

ALADDIN HOUSES

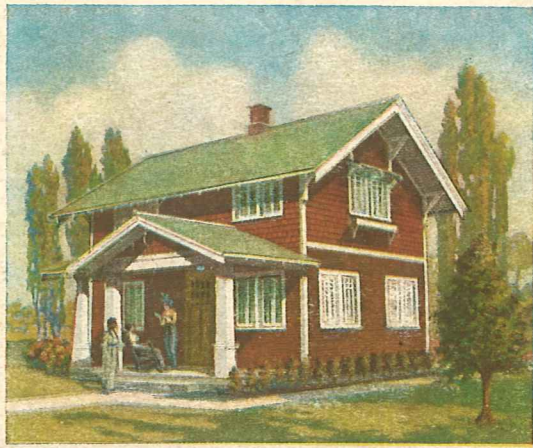

ALADDIN
READI-CUT
HOUSES
Sold by the *Golden Rule*

IDEAL HOMES

THE STORY OF ALADDIN AND HIS WONDERFUL LAMP

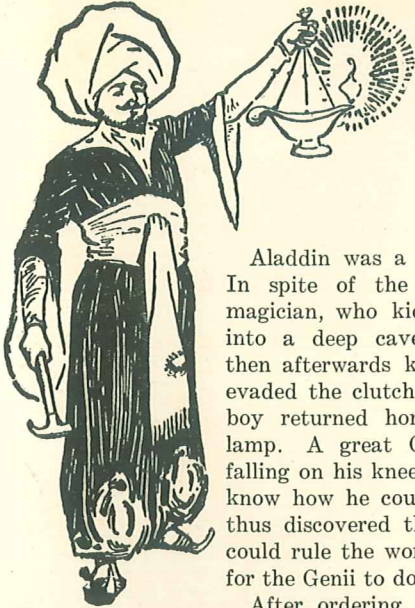

THE original story of Aladdin and His Wonderful Lamp is one of the most fascinating ever written. Its very origin is wrapped in mystery. It is perhaps the oldest and best known of all ancient legends.

Aladdin was a tailor's son in ancient China. In spite of the evil intentions of a wicked magician, who kidnapped Aladdin, sending him into a deep cave to get a magic lamp and then afterwards kill him, Aladdin, by accident, evaded the clutches of the bad man. When the boy returned home, he accidentally rubbed the lamp. A great Genii instantly appeared, and falling on his knees before Aladdin, demanded to know how he could serve his master. The boy thus discovered that the possessor of the lamp could rule the world, for nothing was impossible for the Genii to do.

After ordering a rich repast, served on gold plates studded with diamonds, the boy requested beautiful clothes and priceless jewelry brought to him, until he was magnificent in appearance and confident in himself.

Passing the Emperor's palace one day, Aladdin caught a glimpse of the princess and straightway fell in love with her. Securing an audience with the Emperor and lavishing him with priceless jewels, precious stones and other presents, he asked the hand of the princess in marriage. After many trials and difficulties, the Emperor's consent was secured.

To show his great appreciation, Aladdin called the wonderful Genii and said: "Build me the most wonderful palace the world has ever seen. Line it with the finest rugs, tapestries and silks. The walls shall be of gold studded with jewels. **AND BUILD IT IN A SINGLE NIGHT."**

Calling in all his wonderful resources, the Genii built and finished Aladdin's home in a single night, to the great astonishment of the old builders, who required years and years to build a palace. Aladdin moved in and lived happily ever after.

Which can be said of the present day people who build the modern Aladdin home.

And thus originated the name "Aladdin," of modern house fame.

INDEX, PAGE 128

ALADDIN HOUSES

"Built in a day"

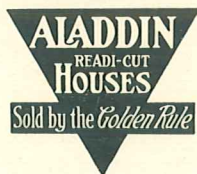

CATALOG No. 26
1915

NORTH AMERICAN CONSTRUCTION COMPANY

W. J. SOVEREIGN
PRESIDENT

O. E. SOVEREIGN
SECRETARY-TREASURER AND GENERAL MANAGER

GENERAL OFFICES
BAY CITY, MICHIGAN, U. S. A.

COMPLETE HOUSES SHIPPED DIRECT FROM OUR
MILLS IN MICHIGAN, LOUISIANA
OREGON, FLORIDA

ADDRESS ALL COMMUNICATIONS DIRECT TO HOME OFFICES
AT BAY CITY, MICHIGAN

CABLE ADDRESS: "ALADDIN," WESTERN UNION CODE

WE EXTEND TO YOU A MOST CORDIAL INVITATION TO VISIT US AT OUR BAY CITY OFFICES AND MILLS. WE ARE ALWAYS GLAD TO WELCOME OUR CUSTOMERS AND PROSPECTIVE CUSTOMERS AND TO OFFER THEM EVERY OPPORTUNITY TO LEARN AT FIRST HAND ALL THE FACTS ABOUT OUR GOODS

INDEX OF SUBJECTS

IMPORTANT: READ THE FOLLOWING TEN PAGES CAREFULLY.

Additions	103-104
Aladdin Selling Principle	3
Aladdin System of Construction	3
Arches	101
Barns	112-116
Bath Room Fixtures	124
Breakfast Rooms	71
Built-in Fixtures	99-101
Chimneys (see masonry)	8
Comparison with Steel Construction	10
Department of Service	50
Disappearing Stairway	102
Doors	101
Electric Light Fixtures	122-123
Farm Buildings	112-116
Foundation Plans (see masonry)	8
Freight	8
French Doors	101
Furnaces	125
Furniture	118-121
Garages	110-111
Interiors	67-69
Interior Finish	7
Lath and Plaster	7
Lumber	6, 7
Masonry	8
Materials used	2
Paints	8
Plaster Board	8
Reversing Floor Plans	7
Plans	2
Screens	101
Storm Doors	101
Stoves	126
Summer Cottages	105-110
Terms	2
Warmth	70
Waste	4-9



THE ALADDIN HOUSE AT A GLANCE



Foundation timbers cut to fit.

Joists, studding, rafters, and ceiling joists all accurately cut to fit.

Sheathing lumber cut to fit. Sub-floor cut to fit.

Building paper for all dwellings shipped from Bay City.

All bevel siding, every single piece guaranteed to be cut and to fit accurately. Shingles or siding, whichever preferred, will be furnished for any house at no additional cost.

Outside finishing lumber, all mitered.

Flooring, cut to fit. Roof sheathing, cut to fit.

Porch timbers, joists, flooring, columns, railing and posts, moulding, roof sheathing and roofing, all and every piece cut to fit except porch rail, uncut.

Extra Star-A-Star Cedar shingles or prepared roofing.

Outside steps of all dwellings cut and shaped to fit.

Doors for all openings, mortised, and with frame and trim inside and out. Windows and frame, sash, with glass in place, and trim inside and out.

Moulded base board for inside rooms, not cut to fit.

Weather moulding for trimming all outside doors and windows, cut to fit.

Crown mould, etc.

Stairways for all two-story houses cut to fit.

All hardware. Mortise locks, knobs, and hinges, tin flashing.

Nails of proper sizes for entire house.

Paint for two coats outside (any color), shellac, putty, oils, stains, and varnishes.

Lath and plaster or plaster board for lining entire house.

Instructions and illustrations for doing all the work.

Compare the above items with any lists of materials furnished for other so-called complete houses.

(Aladdin houses are always shipped under the freight classification of lumber with hardware, etc., listed under their respective classifications. See page 8.)

The floor plan of any house in this catalog will be reversed without extra charge.

TERMS

TWENTY-FIVE per cent. cash with order, balance C. O. D. This is not meant as a reflection on your financial standing, but is an invariable rule, and we will not sell houses on any other terms. A discount of 5% is allowed from these prices where full amount is sent with order. For your convenience, we have shown the list price and the net price with each house.

AN ILLUSTRATION: Price of house, \$1,000, 25% cash with order — \$250, balance \$750 C. O. D., or 5% discount for sending full amount — 5%, \$50 from \$1,000 — \$950, if sent with order. You save \$50 by sending full amount with order on a \$1,000 house, other houses same in proportion. Cash discount is often large enough to pay freight charges.

NORTH AMERICAN CONSTRUCTION CO.

BAY CITY, MICHIGAN

REFERENCES:

Bradstreet's or Dun's Commercial Agencies, Commercial Bank, First National Bank, or Bay City Bank, Bay City, Michigan, any city official or other citizen of Bay City, and our customers.
See inside back cover.

Address all Communications Direct to Home Office
at Bay City, Michigan.

Copyright, 1914, by North American Construction Co., Bay City, Mich.

NOTE.—This Copyright protects each and every part of this book — type matter, illustrations, and floor plans. Use by any one without specific permission is expressly forbidden.

THE ALADDIN PLAN



THIS IS THE TENTH YEAR OF ALADDIN SUCCESS



ALADDIN Read-Cut Houses — the Aladdin System of Construction — may be new to *you*, but the system was planned and put in operation ten years ago. Its merit, its wonderful simplicity, was immediately recognized by the American public. The result is that each year the history of the business shows a doubling and trebling in the volume and number of houses sold. *You* know that this wonderful growth would be impossible for any manufacturing institution, or any business house, unless customers became friends — unless real *service* was rendered — honest value, square business methods, and integrity prevailed.

INTEGRITY OF THE ALADDIN POLICY

Integrity means *moral soundness*; it means *honesty*; it means *freedom from corrupting influence or practice*; it means *strictness in the fulfillment of contracts, uprightness, square dealing*. The Aladdin policy of doing business endeavors to live up to the strictest meaning of *Integrity*. The customer must be well served — must be satisfied — must be pleased — *must be a friend*. The *Golden Rule* must govern every transaction. You who read this are entitled to know the truth of the above statement. Well, then, demand of us that proof in whatever way you wish. Shall we give you bankers, congressmen, post-

masters, city, State, or National Government officials, or, better than all, shall we refer you to *customers who have tested our integrity*, customers in your own neighborhood? The proof is yours for the asking.



THE ALADDIN SYSTEM OF CONSTRUCTION IS BUILT ON

THIS PRINCIPLE:

Modern power-driven machines can do BETTER work at a lower cost than hand labor. Then every bit of work that CAN be done by machines SHOULD be so done. The

steel worker with a little hack-saw trying to cut and fit the steel girders of the modern skyscraper would be no more out of place than the modern carpenter cutting sills, joists, and rafters. The skyscraper framework is cut to fit by machines in the steel mills, marked and numbered ready for erection. The lumber in the Aladdin house is cut to fit by machines in the Aladdin mills, marked and numbered ready for erection. The steel system is twenty years old — the Aladdin system ten years old.

“We believe that you can aid very materially in the work we have undertaken (bettering the conditions of homes in this country), and we hope in return that our work will be of service to you.”—Extract from letter received by the Company from the United States Department of Agriculture.

TWENTY FEET OF LUMBER FROM A SIXTEEN-FOOT BOARD—HOW IT IS DONE



THE wonderful money saving results of the Aladdin Readi-Cut System will be understood after reading this page. Nowhere in the history of manufacturing or building since history began can be found an example equal to that which is a part of every day's work in the Aladdin designing rooms and in the Aladdin mills.

Think of taking a six-inch board sixteen feet long and getting twenty feet of six-inch board out of it!

Think of applying this *system of saving* throughout all the lumber used in building *your* home!

Think of your own good money *it saves!*

W. J. Sovereign, president of the North American Construction Company, conceived this tremendous thought, originated, perfected, and established the system. Imitators have been many the past three or four years, but not one has yet even approached Aladdin efficiency, nor has one yet established a success. It took six years of Aladdin success before any one had the courage to even attempt to manufacture houses in the footsteps of this company.

To eliminate waste by scientific planning, designing, and cutting of lumber is to save *your* money from the waste pile.

You will more readily appreciate how your pocketbook is hurt by a concrete example of what this scientific cutting of lumber does.

For instance, note that Aladdin Readi-Cut way stretches a 16-foot board into 20 feet, or rather by contrast with the contractor's system, it shows how the contractor wastes four feet of lumber on a 20-foot board.

This cutting schedule is taken from the sheathing in the gable of one of our Aladdin houses. Note how the contractor cuts the same material.

Perhaps you can better appreciate now why Aladdin prices cannot possibly be approached by others.

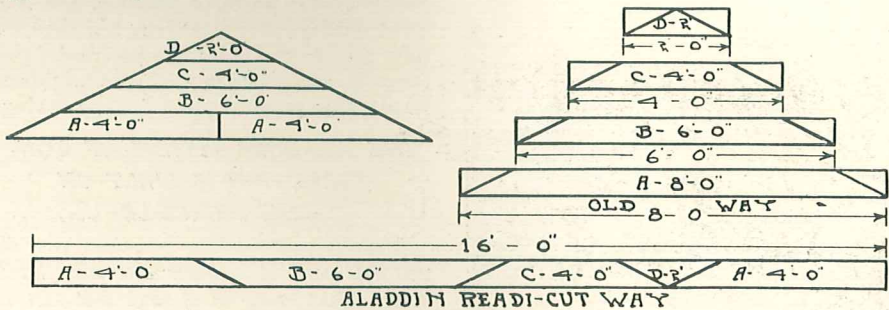

ALADDIN HOUSES SOLD BY THE GOLDEN RULE

TEN years of square dealing with our customers earned for us the expression, "I know that you do business very much on the *Golden Rule* basis."

This came in the mail voluntarily from a customer who had tested our business principles over a period of several years, and who has reason to know whereof he speaks. This principle has been governing the work of this organization constantly, and it is surely gratifying to have it come to us in this way.

We have, therefore, adopted the expression and know that we have a real right to its use — as *you* will know when you join the big Aladdin family.

WASTE—AND WHAT IT MEANS TO YOU

"Only thirty-five per cent. of the original tree emerges in the form of a building."—SATURDAY EVENING POST.



SPECIAL investigation of waste in the construction of dwellings resulted in the following statement by a writer in the *Retail Lumberman*: "A safe estimate of good lumber wasted in course of construction is twenty-five per cent." These two bare statements are quoted from such unquestionable sources to give especial weight to our very conservative statement:

*You will pay for 18% waste
when you build the old way.*

Eighteen dollars of your money will pay for material *you don't get*—eighteen dollars out of every hundred spent in your home—wasted.

When this statement was first made by us it was ridiculed by the lumbermen. The passing years have wrought changes in their ideas until now, when pinned down, they will admit that it is conservative.



We have reduced the item of waste to less than 2%.

The architect, in designing a house, seldom considers the subject of cutting material to waste. He lays out the dimensions of the house, places windows, doors, etc., without any thought of how the material will cut. The contractor orders so many thousand feet of siding, of flooring, of 2 x 4, of 2 x 6, etc., without any thought as to the utilization of mill-run lengths. You, of course, know that sawmills cut logs in certain lengths, 12 feet, 16 feet, 20 feet, and it comes through the planing mill in those same lengths. It also comes to the contractor in the same lengths. When the carpenter cuts the siding to fit between two windows, the windows may be 10 feet 1 inch apart. He has to take 14 pieces of siding each 12 feet long and cut each one of them 10 feet 1 inch, wasting 1 foot 11 inches, or about 18% of good lumber absolutely wasted. The principle is the same throughout the entire house.

This waste is eliminated by the Aladdin designers and the Aladdin Read-Cut system.

Our buyers go actually into the woods, confer with the owners and cutters of the timber and buy the right lengths that will come out of the woods, through the saw mills and into our own mills in the right lengths. We don't take raw material in lengths and sizes as it chances to come, but as *it should come to conform to our standards*. In many instances the cross-cut saw in the hands of the woodsman is directed by our needs so that no other saw is touched to the lumber at any time.

Each one of our special gang cut-off saws is designed to cut 50,000 feet of studding and joists every day. It does the work that would require a veritable army of carpenters to do, and it does it with the wonderful perfection and accuracy of high-class machinery.

You can easily imagine the dollars saved to *you* in the cost of *your* home, accomplished by this remarkable system; a system of *saving waste* that reaches into the very forest and untiringly searches every item, every operation, every movement to cut out and to eliminate the waste of *your money*.

When the architect overlooks something or makes a mistake, *you* pay the bill; when the contractor overlooks something, or makes a mistake, *you* pay for that, too; and when the carpenter uses poor judgment, overlooks something or makes a mistake, *you are the one to stand the cost of his mistake*. It's always *your money*—not the other's.

The more brains, the more organization, the more counsel given to any matter the less chance for mistakes, and the Aladdin Board of Seven, described on another page, is *your* safeguard.

On account of the rapid growth of Aladdin popularity a number of SMALL lumber dealers throughout the country claim to send their material to "cut without waste" or "nearly all cut-to-fit." BEWARE OF THE "JUST AS GOOD." There is but ONE Aladdin Read-Cut System.



FAMOUS BOARD OF SEVEN

MASTER DESIGNERS, BUILDERS AND MANUFACTURERS

BEFORE this Board of Seven comes every Aladdin house for the acid test of perfection. No detail escapes the keen and searching analysis of these experts. The designer must prove his plans to the complete satisfaction of, First, the Master Designer, for accuracy; Second, the Master Builders, for practicality, strength, and structural harmony; Third, Factory Experts, for elimination of waste, standardization of lengths, and economy of costs. Unless the cost of these high-priced men's time could be spread over a hundred or more houses of each design the cost would be prohibitive. But when they spend two or more hours' valuable time on the design, drawings, and cutting sheets of an Aladdin house the cost is not all charged to that *one house*, but to *several hundred houses* of that *same design* sold during the year.

No other organization—but the Aladdin organization—can afford a group of high-calibred men such as this Board of Seven, because no other organization in the world produces and sells the vast number of houses and buildings produced by the North American Construction Company.

No other organization can afford to put such high quality into its goods—and no other organization does.

No other lumber manufacturer ever dared back his lumber with a dollar-a-knot guarantee.

DIRECT FROM THE FOREST TO THE HOME

Stop and think what that means—"direct from the forest to you." It means that you are buying your house at the same price it costs us here—right where the timber grows—to build a house. It means that your house costs you no more than if you could go direct to a mill at the edge of the forest and buy the timber and lumber. It means that you are really doing that very thing—buying it from the mill at the edge of the forest. It means that you are *not* paying a profit to the big *jobber*, a profit to the big *wholesaler*, and a profit to the local *lumber dealer* at your home, and, on top of all that, the freight for shipping the lumber to the several places where each does business. The house is shipped to you "direct from the forest to the home." Another thing, each of the above lumber dealers, or middlemen, sells on credit. They all add from 5% to 10% to make up for bad accounts—losses which are charged up in your bill. We sell for cash only—we have no bad accounts, and are, therefore, not obliged to add enough charges into the bill of the man who pays, to make up for the man who doesn't pay.

WHAT YOU GET WHEN YOU BUY AN ALADDIN HOUSE

A complete house means all lumber cut to fit accurately for the foundation timber,



the joists, studding and rafters, ceiling joists, sheathing for outside walls, sub-floor, the siding, the flooring; the porch timbers, joists, flooring, columns, railing, steps; the roofing or shingles, roof sheathing; doors, half-glass for outside and paneled for all inside openings; windows, with glass in place; window sash, inside and outside window trim and inside and outside door trim; moulded base board for

all inside rooms, weather moulding for trimming all outside doors and windows, crown mould; all hardware mortised locks for all doors; handsome burnished art brass locks and hinges for doors; nails of all sizes for entire house; paint for two coats inside and outside; oils, stains, varnishes, shellac, putty, and lath and plaster or plaster board for lining entire house inside; plasto-filler. Complete instructions and illustrations for erection.

THE LUMBER WE USE

Every piece of framing and sheathing lumber in every Aladdin house has been carefully selected from the highest grade of Huron Pine. Clear and knotless Oregon Fir or Yellow Pine is used for all inside finish at the Bay City mills. From our Florida and Louisiana mills we use Yellow Pine. From our Oregon mill we ship all material in Fir. It is carefully inspected by experienced men, and if not up to a high standard is not used. This is an extremely important point and you should consider it carefully. Our facilities for buying high grades are unequalled by any manufacturer of lumber in the country. This means much to the purchaser—to know the quality of materials used, to know that the lumber and timber are the best; that it is well seasoned, sound, and of first quality throughout.

On September 6, 1914, a Florida customer (name and address on request) wrote us: "The sheathing lumber you sent is too good for that purpose. I am buying some here and using yours for other purposes."

All the interior finish, doors, etc., are put through three separate sanding machines, making a beautiful finish.

LATH AND PLASTER OR ALADDIN PLASTER BOARD—YOUR CHOICE

Aladdin plaster board is the greatest single achievement in the builders' craft in the last generation.

Aladdin plaster board makes a perfect wall; it is easily and quickly put on; its remarkable construction gives absolute protection against extremes in weather; it is positively fireproof; it deadens sound.

In actual, carefully conducted, comparative tests a house lined with Aladdin plaster board requires 18% less coal to keep it at a temperature of 70 degrees than a house of identical size and construction, but which had the usual lath and plaster inside walls.

It will not crack with age, nor loosen from dampness, as will the ordinary plaster.

It comes in sheets 32 x 36 in. in size and is nailed directly to the studding. The plaster alone in Aladdin plaster board is equal in warmth to ordinary plaster, while the four layers of wool felt are more than equal in protection to inch lumber sheathing and building paper combined.

We also furnish a special Plasto-filler, which, when mixed with water, is used to fill all joints of the plaster board, giving a smooth, perfect wall, upon which you paper direct or use kalsomine, or, as we sometimes recommend, you can put a putty coat or hard-plaster finish directly onto the board.

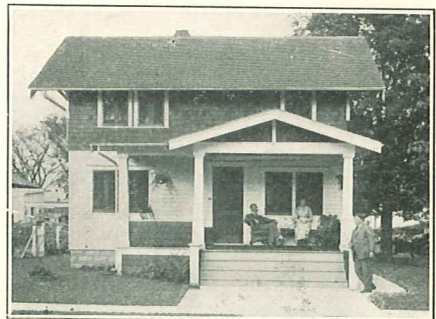

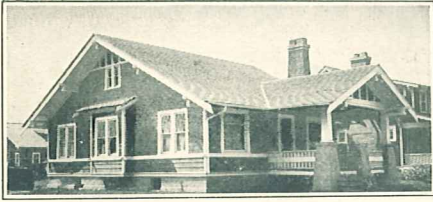

large color card of many beautiful colors. You may select as many different colors as you wish to choose for body, trimmings, porch floor, porch ceiling, window sash, etc., and you may have either paint, oil and varnish, or stain and varnish, for the interior finish. Shellac and putty are also included with the paint.

“HUNTING FOR PIECES”—CONTRACTOR

Of course, the Aladdin Read-Cut System receives adverse criticism from some contractors, lumber dealers, and others. This criticism comes chiefly from those who have had no experience with or knowledge of Aladdin houses. Self-interest, here prompted by loss of profit, begets the antagonism.

One of the most amusing remarks made is that the builder of an Aladdin house will lose enough time hunting out his material and finding the right piece as he will save by the Read-Cut System. Of course, this remark on the face of it is an admission that time is saved by the Aladdin System. However, any thought about time lost in hunting for pieces is immediately dispelled when one sees the simple system of laying out materials that accompanies the instructions for every house.

ABOUT FREIGHT

One of the big advantages in buying an Aladdin house is the big amount you save on the item of freight alone. Your local dealer very rarely buys his lumber from the forest. He gets it shipped to him from his wholesaler at some near-by distributing point. The wholesaler usually gets it from some other middleman, who gets it from the saw-mill. Every time the lumber is moved in its zigzag course through the middlemen, the freight charges pile up and your local dealer must add them all into the price you pay. When *your Aladdin house* reaches you the freight is the very lowest that is possible to move the goods to your station. It reaches you in a straight line from the forest. We use great care in quoting the freight and great care in routing it the most direct way. It costs no more to pay the freight when your house reaches you than to send us the money with which to prepay it.



Of course, all excavation and masonry work must be done on the ground. No money would be saved by including stone or brick or concrete, for every section of the country produces this material and prices vary but little. We furnish you with the foundation plan and will give you figures on the amount of material required for whatever kind of foundation material you decide to use—concrete, stone, or brick. Fireplaces or chimneys may be built inside or outside as desired.

MASONRY

Of course, all excavation and masonry work must be done on the ground. No money would be saved by including stone or brick or concrete, for every section of the country produces this material and prices vary but little. We furnish you with the foundation plan and will give you figures on the amount of material required for whatever kind of foundation material you decide to use—concrete, stone, or brick. Fireplaces or chimneys may be built inside or outside as desired.

SHORT STATEMENTS OF FACT

The North American Construction Company originated the Readi-Cut System of house construction, and is alone responsible for its development.

An Aladdin house is exactly like any other well-constructed house when it is erected.

It cannot be taken apart except as you would tear apart any other good house.

A saw is practically unnecessary in the erection of one of our houses. We do the measuring, sawing, and fitting in our mills, by automatic machinery and best skilled labor.

Our mills are situated right in the heart of the great timber lands of Michigan, Florida, Louisiana and Oregon.

When erected, an Aladdin house will last for several generations, as long as any other well-constructed house.

Aladdin houses are the only Readi-Cut houses manufactured to-day.

Aladdin houses are designed so that mill-run lengths are used almost throughout. Using mill-run lengths makes unnecessary the cutting to waste of good lumber. We reduce waste in everything down to less than 2%.*

Skilled labor can be dispensed with in the erection and completion of any but the large Aladdin houses — because we supply the skilled labor in our mills, preparing the entire house for you to fit and nail together in a few days.

You pay but one profit on all the material.

You know what your complete house will cost. Everything is included in the price stated in this catalog and in specifications.

You know exactly what your completed house will look like. We show you photographs of your house, inside and outside, floor plans, furnish complete specifications.

You save several months' time, for we usually ship your house promptly

upon receipt of your order. It can be erected in one-third the usual time.

You get the finest grade of material throughout the entire house at a less price for the completed house than you can buy through any other source.

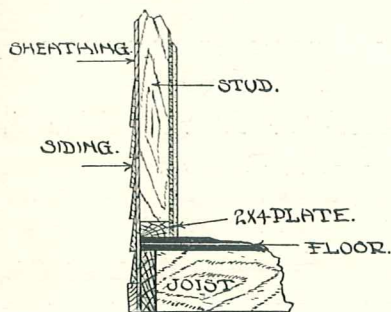
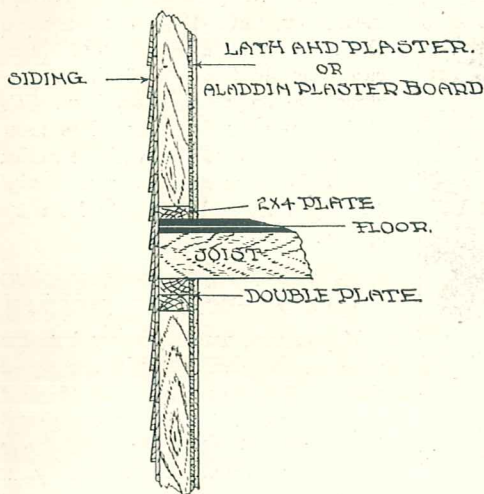
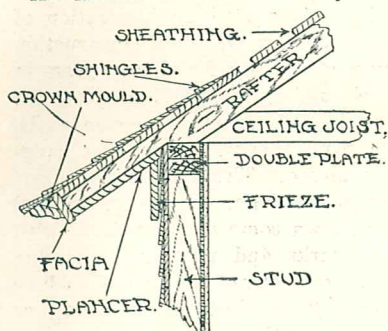

REMEMBER THIS

Other lumber concerns — who sell direct to consumer, sometimes infer that their houses are furnished with material *practically* cut to length, and some concerns furnish "house bills" with parts marked to fit. We know of no concern in the world, but ourselves, whose material is all *cut-to-fit*. Aladdin houses are the only Readi-Cut houses



Readi-Cut System of Construction

on the market to-day. Please bear this fact in mind.

THE READI-CUT SYSTEM

Here is a striking illustration of the Readi-Cut system of construction successfully used for twenty years in steel-building construction. Note the "studding" for the two side walls, all in position with the "joist hanger" placed. These studs are about thirty feet high. In the foreground are shown some of the rafters, with the marks and numbers indicating their respective positions — "6201-16-Col-22." There is no fitting or cutting on the ground. The sawing, measuring, and fitting were done in the steel mills in Pittsburgh. How can they do this work? Why, the structural engineers know how. It's their particular business. It's their life-work. So it is with Aladdin Readi-Cut houses. The same principles govern each job. *It's the same system.*

CAN YOU THINK OF A FRIEND WHO EXPECTS TO BUILD?

If you can, won't you send us his name, so we can mail him a copy of this catalog. In the circle of your acquaintance there should be several friends who ought to have one of our books. We will appreciate your service very much.

EXTRACT FROM LETTER FROM UNITED STATES DEPARTMENT OF AGRICULTURE

"You have the opportunity and the equipment for good service in bettering the housing conditions of the great mass of people."—Nov. 13, 1914.

THE WEDGE

A Monthly Magazine for Home Builders

Published by The North American Construction Company

Full of interesting reading and pictures. Sent to any address for one year for 25 cents, stamps or coin

SUMMER COTTAGES AND GARAGES

are illustrated and described on pages 105 to 112



THE GRAYSON



HERE'S a home that will convince the doubtful of the low cost of the Aladdin method. This bungalow home at the price quoted is an attractive home with plenty of room for a family of two or three. It hardly seems possible that the four large rooms could be so conveniently arranged. The living room is much larger than found in most houses costing twice this amount. Bed room has handy clothes closet, also large archway between living room and dining room. The photograph shows this particular Grayson terraced rather high above the side walk, but you can, of course, set it on your lot with foundation of concrete stone, brick, or posts, with full cellar if desired.

SPECIFICATIONS

Size, 18 x 30 ft. Price, \$525.00. Cash Discount, 5%. Net Price, \$498.75. See Terms on Page 2.

All lumber selected Yellow Pine, Red Cedar, and Huron Pine. Height of ceilings, 8 ft. All ceilings square, not hipped. Sill, 4 x 6 in. Joists, 2 x 6 in. Studding and rafters, 2 x 4 in. Joists, studding, and ceiling joists placed every 16 in. Flooring, clear and knotless. Sub-floor. Building paper. One-in. sheathing lumber. Side walls, shingles or bevel siding. Roof, 1-in. lumber overlaid with shingles. Patent plaster board or lath and plaster. Base board and all interior trim and finish clear and knotless Oregon Fir. Windows, two sliding sash, glass double strength. Doors, outside, 2 ft. 8 in. x 6 ft. 8 in., inside, 2 ft. 8 in. x 6 ft. 8 in.; front door, upper half glass. Front and rear steps. Hardware, locks, hinges, knobs, nails, paint for two coats inside and outside.

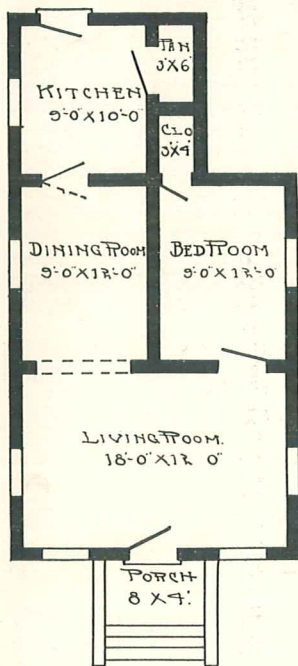

Floor Plan, The Grayson

I am just finishing the bungalow I bought of you last spring. I did most of the work myself whenever I could spare the time. We like it very much. The lumber was fine and everything went together in fine shape.

F. BILKEY, Montana.



THE BRENTWOOD

THIS most charming dwelling has a host of admirers. Its individuality is apparent in many ways. The broken roof, second story balcony, hooded front entrance, semi-enclosed porch, pergola porte-cochère with French doors leading to dining room, casement windows, and full attic, form a delightfully attractive whole. The house will be furnished with either siding, shingles, or stucco exterior. The bay window projects three feet and is ten feet wide. The pergola at the side is furnished with tin roof, giving protection against snow and rain. This pergola can be furnished with floor, giving a side veranda instead of porte-cochère.

Note the sleeping room leading from sitting or dressing room on second floor. This gives all the advantages of the sleeping porch, with none of its inconveniences. This sleeping room has four windows. Linen closet is arranged in hall, a very large closet from the sitting room, and each bed room has a closet. The hall, both first and second story, is commodious, while a stairway of pure Colonial type is furnished. Built-in buffet in dining room (illustrated on page 99) affords room for dishes, linen, and silver. Another view of the Aladdin Brentwood is shown on page 3.

SPECIFICATIONS

Size, 36 x 24 ft. Price, \$2,100. Cash Discount, 5%.
Net Price, \$1,995. See Terms on Page 2.

All lumber select Yellow Pine, Red Cedar, and Huron Pine. Height of ceilings, 9 ft. first floor; 8 ft. second floor. Sill, 6 x 8 in. Studding, 2 x 4 in. Rafters, 2 x 6 in. Joists, first and second floor, 2 x 10 in.; attic, 2 x 6 in. Joist and studding on 16-in. centers. Flooring, clear and knotless. Sub-floor. Building paper. Roof, 1-in. lumber, overlaid with shingles. Lath and plaster or patent plaster board. Windows, casement in front of house, others sliding sash. Doors, 2 ft. 8 in. x 6 ft. 8 in.; front door, 3 x 7 ft., special design. Walls, siding shingles or stucco, pergola columns, turned. Base board, stairs, and all interior trim and finish clear and knotless Oregon Fir. Hardware, locks, hinges, knobs, etc., brushed brass. Nails, flashing, paints, and varnishes for two coats outside; oils, stains, and varnishes inside.

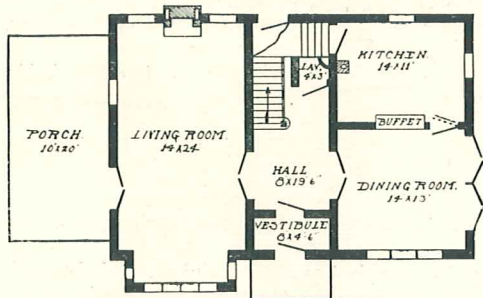

First Floor Plan, The Brentwood

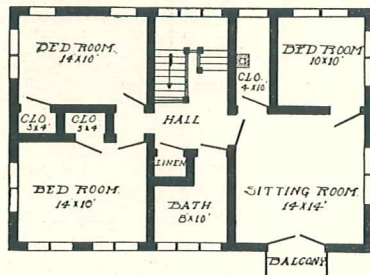

Second Floor Plan, The Brentwood

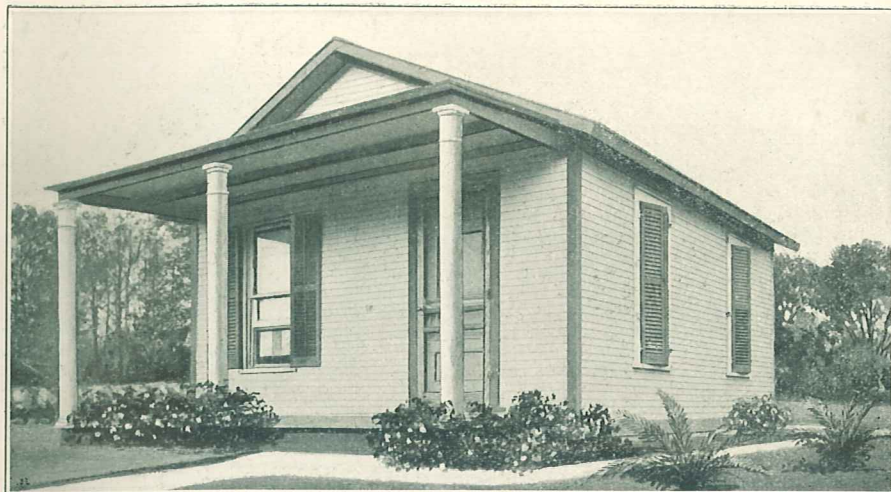

THE DELTA



MANY a man of moderate means would like to own his own little home, but has not got the money, from \$500 to \$800, to buy a cottage already built or to have it built by carpenters for him. To all such, the Aladdin Read-Cut house is just the thing, because it can be built by themselves at simply a cost of their own time, plus our price for all the material, or can have it nailed together under their own supervision by unskilled labor. Either course will save several hundred dollars. We guarantee all Aladdin houses to be warm, strong, durable, and modern in design — as much so as any house built by usual methods, and will last just as long.

The Delta is a cosy little four-room house, like any other house in this catalog except in size. Size 20 x 30 ft. has four 10 x 12 ft. rooms. Blinds and steps not included.

SPECIFICATIONS

No. 1. Size, 16 x 26 ft. Price, \$310. Cash Discount, 5%. Net Price, \$294.50. See Terms on Page 2.
 No. 2. Size, 20 x 30 ft. Price, \$394. Cash Discount, 5%. Net Price, \$374.30. See Terms on Page 2.

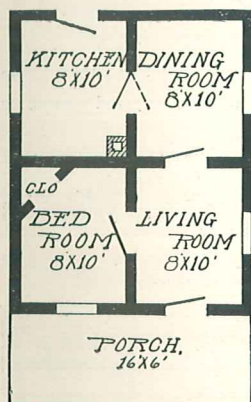

Floor Plan, The Delta
16 x 26 ft.

All lumber selected Yellow Pine, Huron Pine and Red Cedar.
 Sill, 4 x 6 in.
 All ceilings square, not hipped.
 Joists, 2 x 6 in.
 Studding, rafters, and ceiling joists, 2 x 4 in.
 Sheathing lumber, 1 inch. Side walls, siding or shingles.
 Flooring, clear and knotless. Sub-floor. Building paper.
 Roof, 1-in. lumber, overlaid with best prepared roofing or shingles.
 Lath and plaster or patent plaster board. Base board and all interior trim and finish clear and knotless Oregon Fir.
 Windows, two sliding sash, glass double strength.
 Doors, outside, 2 ft. 8 in. x 6 ft. 8 in., inside, 2 ft. 8 in. x 6 ft. 8 in.; double-action door between dining room and kitchen; front door, upper half glass. Turned porch columns.
 Hardware, locks, hinges, knobs, nails, stain or paint for two coats outside; oils, stains and varnishes inside.

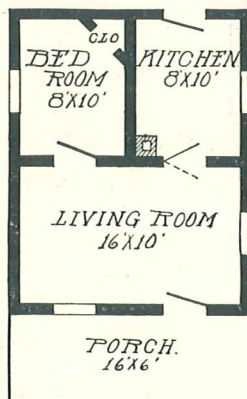

The Carson. 16 x 26 ft.

THE CARSON

Same as The Delta, except it has large 10 x 16 ft. room in front.
 Size, 16 x 26 ft. Price, \$304. Cash Discount, 5%. Net Price, \$288.80. See Terms on Page 2.
 Size 20 x 30 ft., has one 20 x 12 ft. room and two 10 x 12 ft. rooms.
 Size, 20 x 30 ft. Price, \$384. Cash Discount, 5%. Net Price, \$364.80. See Terms on Page 2.

ALADDIN

Read carefully pages 2-10, 101, and 127 of this catalog

READI-CUT

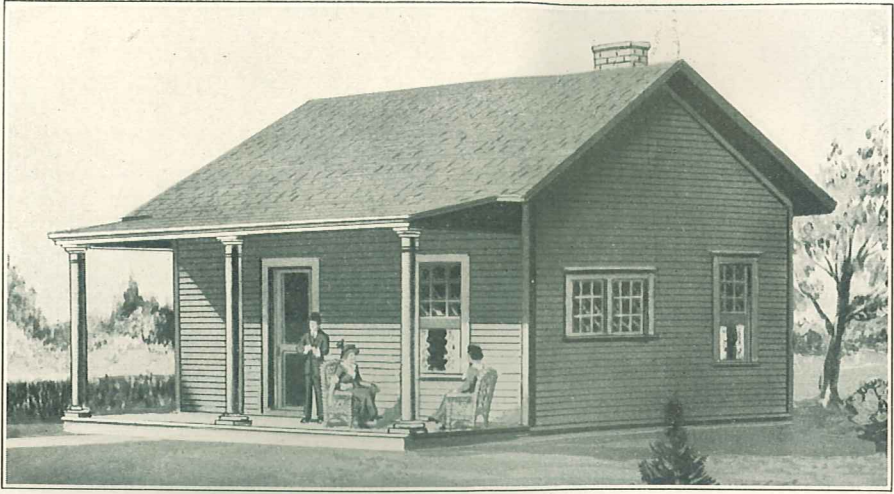

THE RODNEY



FOUR rooms, a 20 x 6 ft. porch, double casement window in dining room, and generally of harmonious design — these are the special features of The Rodney. It is a particularly good seller and always gives the highest pleasure to its owners. Whenever another room or two is desired it can be added to the rear at very slight effort and expense. Size, 24 x 26 ft., has four 10 x 12 ft. rooms.

The Rodney is well lighted and ventilated. Note the direct line of openings formed by front window, rear door, and the door between dining room and kitchen.

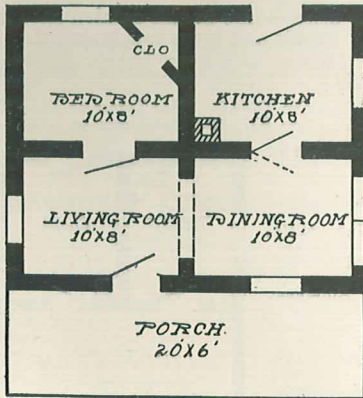

Floor Plan, The Rodney

SPECIFICATIONS

- No. 1. Size, 20 x 22 ft. Price, \$345. Cash Discount, 5%.
Net Price, \$327.75. See Terms on Page 2.
No. 2. Size, 24 x 26 ft. Price, \$390. Cash Discount, 5%.
Net Price, \$370.50. See Terms on Page 2.

All lumber selected Yellow Pine, Red Cedar, and Huron Pine.
Height of ceilings, 8 ft. All ceilings square, not hipped.
Joists, 2 x 6 in.
Studding, ceiling joists, and rafters, 2 x 4 in.
Flooring, clear and knotless.
Sheathing lumber, 1 in. Sub-floor. Building paper. Side walls, siding or shingles.
Roof, 1-in. lumber, overlaid with best prepared roofing or shingles.
Lath and plaster or patent plaster board.
Base board and all interior trim and finish clear and knotless Oregon Fir.
Windows, two sliding sash, glass double strength.
Doors, outside, 2 ft. 8 in. x 6 ft. 8 in., inside, 2 ft. 8 in. x 6 ft. 8 in.; double-action door between dining room and kitchen; front door, upper half glass.
Turned porch columns.
Hardware, locks, hinges, knobs, nails, paint for two coats outside; oils, stains, and varnishes inside.

THE DOLLAR-A-KNOT GUARANTEE COVERS EVERY DWELLING HOUSE IN THIS CATALOG

I know positively by experience how much money may be saved by your method, also what splendid quality is used of everything.

Will try and induce all prospective builders of homes to buy an Aladdin house. I will endeavor to do my best for your firm, for I know it to be exactly as represented in all things. I am sincere in my praise of your method.

LAURA E. CASTLE,

Ripley, N. Y.

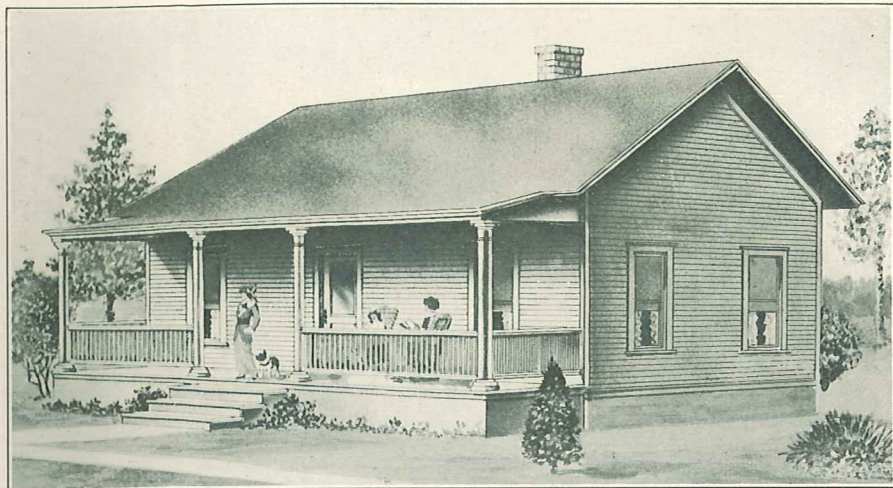

THE GREटना



IHE Gretna has been one of the most popular of all our designs — the demand for it is constant. This is so because of its particularly attractive appearance and its general convenience. It is particularly desirable for the country, where ground space is not so valuable in frontage, for it is thirty feet long. Its long porch, attractive glazed front door, large central living room, two bed rooms, both placed on one side of house, and dining room and kitchen on the other, make it one of the most conveniently arranged homes imaginable. It is exceptionally well designed for strength and warmth, and when erected will last as long as any wooden structure ever built. As in all other houses, every piece of lumber in entire house is dressed on four sides, paneled doors are supplied for all rooms, flooring all matched, porch roof supported by handsome turned columns. You may have your option of either floor plan shown below at same price.

SPECIFICATIONS

Size, 22 x 30 ft. Price, \$421. Cash Discount, 5%. Net Price, \$399.95. See Terms on Page 2.
This floor plan can be reversed without extra charge.

All lumber selected Yellow Pine, Red Cedar, and Huron Pine.

Height of ceiling, 8 ft. All ceilings square, not hipped.

Joists, 2 x 6 in. Sill, 6 x 6 in.

Studding, ceiling joists, and rafters, 2 x 4 in.

Sheathing lumber 1 in.

Flooring, clear and knotless. Sub-floor. Building paper.

Side walls, siding or shingles.

Roof, 1-in. lumber, overlaid with best prepared roofing or shingles.

Lath and plaster or patent plaster board.

Base board and all interior trim and finish clear and knotless Oregon Fir.

Windows, two sliding sash, glass double strength.

Doors, outside, 2 ft. 8 in. x 6 ft. 8 in., inside, 2 ft. 8 in. x 6 ft. 8 in.; front door, upper half glass

Turned porch columns, with railing. Front steps.

Hardware, locks, hinges, knobs, nails, stain or paint for two coats outside; oils, stains, and varnishes inside.

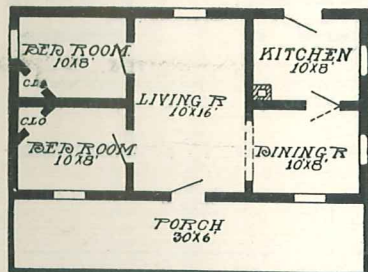

Floor Plan, The Gretna. 22 x 30 ft. No. 1

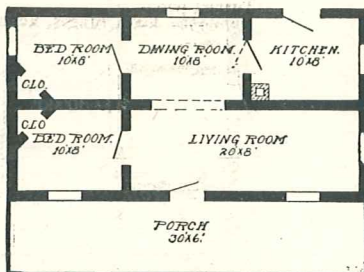

Floor Plan, The Gretna. 22 x 30 ft. No. 2



THE GENEVA



WE show here two houses that you will notice to be very similar to the ever-popular Gretna. They are larger and offer you a selection between two floor plans at practically the same price. It is our aim to give as large a selection as possible, to conform to the tastes and needs of different people. The double casement window in the end, with diamond-paned windows, the two square windows, one on each side of the front door, the large oval glass door, are all very attractive features.

SPECIFICATIONS

Geneva, No. 1. Size, 28 x 30 ft. Price, \$620. Cash Discount, 5%. Net Price, \$589.

See Terms on Page 2.

Geneva, No. 2. Size, 28 x 30 ft. Price, \$627. Cash Discount, 5%. Net Price, \$595.65.

See Terms on Page 2.

All lumber selected Yellow Pine, Red Cedar, and Huron Pine.

Height of ceiling, 9 ft.

All ceilings square, not hipped.

Joists, 2 x 6 in. Sill, 6 x 6 in. Studding, ceiling joist, and rafters, 2 x 4 in.

Sheathing lumber, 1 in. Flooring, clear and knotless. Sub-floor. Building paper. Side walls, siding or shingles. Steps for front and rear.

Roof, 1-in. lumber overlaid with best prepared roofing or shingles.

Lath and plaster or patent plaster board.

Base board and all interior trim and finish clear and knotless Oregon Fir.

Windows, sliding sash, glass double strength.

Doors, outside, 2 ft. 8 in. x 6 ft. 8 in., inside, 2 ft. 8 in. x 6 ft. 8 in.; front door, upper half glass.

Turned porch columns, with railing.

Hardware, locks, hinges, knobs, nails, stain or paint for two coats outside; oils, stains, and varnishes inside.

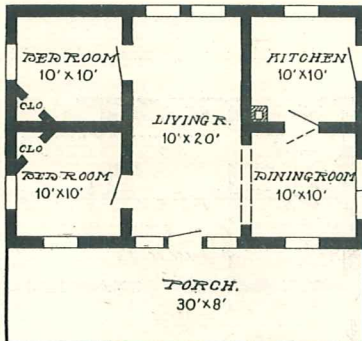

Floor Plan, The Geneva No. 1

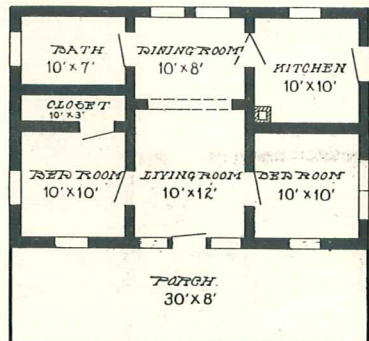

Floor Plan, The Geneva No. 2

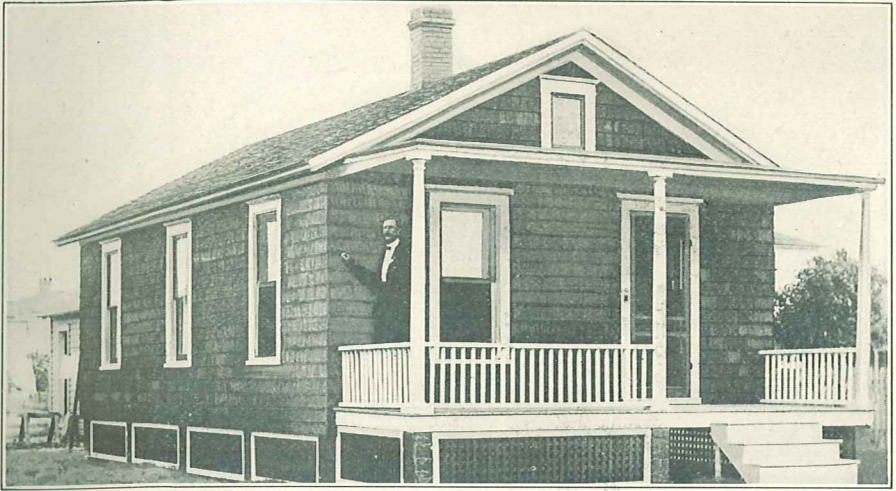

THE CHESTER



HERE is a dandy little brown and white shingled bungalow — trim, neat, compact, and pretty. It charms every observer and delights every owner. Its five rooms are nicely arranged, its porch roomy, and every room is well lighted. It is proving to be one of our best sellers. Of course, you can have any color effect for shingles and trim that your taste wishes.

SPECIFICATIONS

Size, 18 x 36 ft. Price, \$472. Cash Discount, 5%. Net Price, \$448.40. See Terms on Page 2.

All lumber selected Yellow Pine, Red Cedar, and Huron Pine. Height of ceiling, 8 ft. All ceilings square, not hipped.

Sill, 4 x 6 in.

Joists, 2 x 6 in. Joists, studding, ceiling joists, and rafters, 2 x 4 in. Flooring, clear and knotless. Sheathing lumber 1 in. Sub-floor.

Building paper.

Side walls, siding or shingles.

Lath and plaster or patent plaster board.

Roof, 1-in. lumber overlaid with best prepared roofing or shingles.

Base board and all interior trim and finish clear and knotless Oregon Fir.

Windows, two sliding sash, glass double strength.

Doors, outside, 2 ft. 8 in. x 6 ft. 8 in., inside, 2 ft. 8 in. x 6 ft. 8 in.; double-action door between dining room and kitchen; front door, upper half glass.

Turned porch columns and railing.

Front steps.

Hardware, locks, hinges, knobs, nails, stain or paint for two coats outside; oils, stains, and varnishes for inside.

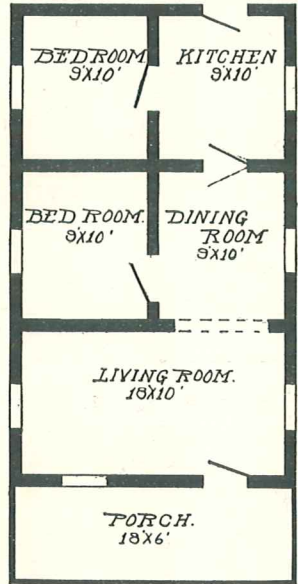

Floor Plan, The Chester

*Of all sad words from a builder's pen
The saddest are these: "It might have been—an Aladdin."*

CARRIE D. BRISTOL,
Gooding, Idaho.

IMITATORS ARE TRYING HARD TO MATCH
ALADDIN PRICES, BUT IT IS HOPELESS TO TRY
TO MATCH ALADDIN DOLLAR-A-KNOT QUALITY



THE HOPETON

Addition not Included



THIS attractive house is a very popular design, and has found favor in all localities. It presents a composite and harmonious design, very attractive from the outside and exceptionally convenient interior. It is a square house, such as many people prefer, and interior is arranged very attractively. The special design double window in dining room, with upper sash of divided glass, makes dining room very light and attractive. Arch leads from living room to dining room, closet off bed room, and pantry off of kitchen. If desired, the dining room and living room will be supplied in one large 12 x 24 ft. room. This house would cost not less than \$1,200 if built by a contractor, and is worth that amount in any part of the United States.

SPECIFICATIONS

Size, 24 x 30 ft. Price, \$577. Cash Discount, 5%. Net Price, \$548.15. See Terms on Page 2.

Size, 26 x 32 ft. Price, \$630. Cash Discount, 5%. Net Price, \$598.50. See Terms on Page 2.

With 8 x 10 ft. addition, add \$58. With 8 x 16 ft. addition, add \$74.

With 10 x 16 ft. addition, add \$118.

All lumber selected Huron Pine, Red Cedar, and Yellow Pine.
Height of ceilings, 9 ft. All ceilings square, not hipped.
Sill, 6 x 8 in.

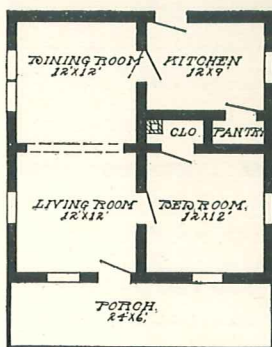

Floor Plan, The Hopeton
24 x 30

Joist, 2 x 6 in.
Studding, ceiling joists, and rafters, 2 x 4 in.
Sheathing lumber, 1 in. Side walls, siding or shingles. Flooring, clear and knotless. Sub-floor. Building paper.

Roof, 1-in. lumber, overlaid with best prepared roofing or shingles. Lath and plaster or patent plaster board.

Base board and all interior trim and finish clear and knotless Oregon Fir.

Windows, two sliding sash, glass double strength.

Doors, outside, 2 ft. 8 in x 6 ft 8 in.; front door, upper half glass. Front steps.

Turned porch columns, with railing.

Hardware, locks, hinges, knobs, nails, paints for two coats outside; stains, oils, and varnishes inside.

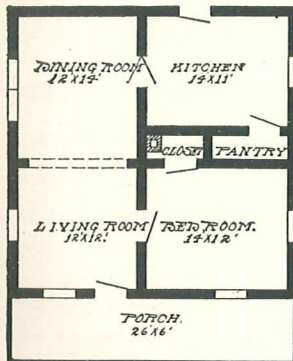

Floor Plan, The Hopeton
26 x 32

Aladdin Houses—Sold by the *Golden Rule*



THE JERSEY



A COSY, comfortable, convenient, warm home; that exactly describes this remarkable house. It is as good a building in every sense of the word for its size as money can buy, and when erected is worth \$1,200 to \$1,400. Note the specifications below and you will see that it is designed and built exactly like any good contractor would build it. This house can be put up and completed by two inexperienced men ready to be papered and painted in about one week. This is possible because every stick is cut the right size and ready to be nailed in place, and because our instructions and drawings are so complete that no fitting, figuring, or fussing is necessary. Every piece in the house is marked to correspond with the drawings. Study the floor plan and see how conveniently the house is laid out. Note the arch between living room and dining room, large porch,

etc.

SPECIFICATIONS

- Jersey, No. 1. Size, 20 x 36 ft. Price, \$577. Cash Discount, 5%.
 Net Price, \$548.15. See Terms on Page 2.
 Jersey, No. 2. Size, 22 x 36 ft. Price, \$630. Cash Discount, 5%.
 Net Price, \$598.50. See Terms on Page 2.
 Jersey, No. 3. Size, 24 x 36 ft. Price, \$690. Cash Discount, 5%.
 Net Price, \$655.50. See Terms on Page 2.
 Jersey, No. 4. Size, 24 x 38 ft. Price, \$720. Cash Discount, 5%.
 Net Price, \$684.00. See Terms on Page 2.
 Jersey, No. 5. Size, 26 x 44 ft. Price, \$892. Cash Discount, 5%.
 Net Price, \$847.40. See Terms on Page 2.

This floor plan can be reversed without extra charge.

All lumber selected Yellow Pine, Red Cedar, and Huron Pine
 Height of ceilings, 9 ft. All ceilings square, not hipped.

Sill, 6 x 8 in.

Joists, 2 x 6 in. Studding, rafters, and ceiling joists, 2 x 4 in.

Joists, studding, and ceiling joists placed every 16 in.

Sheathing lumber, 1 in. Flooring, clear and knotless. Sub-floor.

Building paper. Side walls, siding or shingles.

Roof, 1-in. lumber, overlaid with best prepared roofing or shingles.

Lath and plaster or patent plaster board.

Base board and all interior trim and finish clear and knotless Oregon

Fir.

Windows, two sliding sash, glass double strength.

Doors, outside, 2 ft. 8 in. x 6 ft. 8 in., inside, 2 ft. 8 in. x 6 ft. 8 in. ;

double-action door between dining room and kitchen; front door,

upper half glass.

Turned porch columns, with railing. Front and rear steps.

Hardware, locks, hinges, knobs, nails, stain or paint for two coats

outside; oils, stains and varnishes inside.

(See Terms, Page 2)

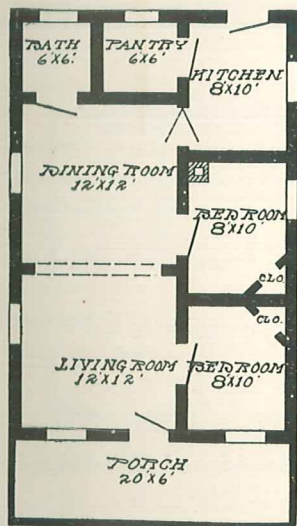

Floor Plan, The Jersey

Aladdin Houses add to the joy of living.

J. H. GREEN,

Newton Falls, Ohio.

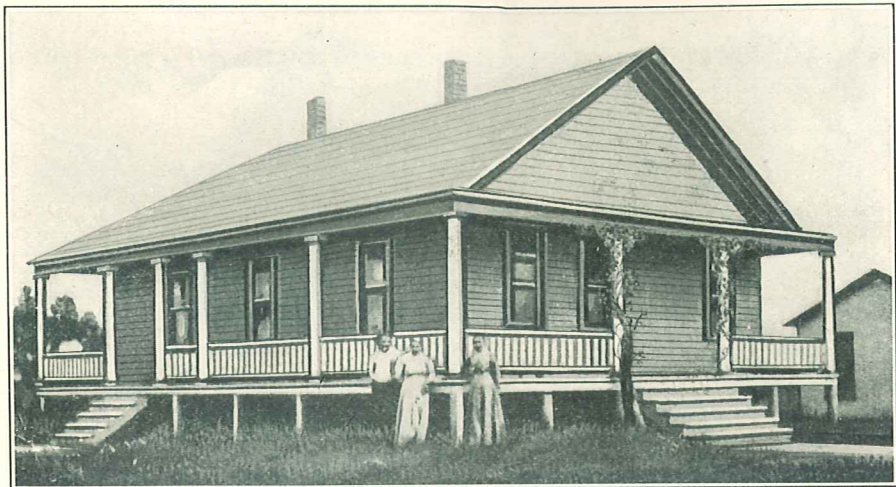

THE JEFFERSON



THIS house is practically the same as that shown on the foregoing page, except that it has porch running across the front and down one side. It is standard, one of our first designs, and has proven so popular, owing to its convenient arrangement and low price, that we have had to build it in many different sizes to meet the demands of our different customers. It evidences in a remarkable way the merit and economy of our method of construction. We show this below in five sizes.

SPECIFICATIONS

Jefferson, No. 1. Size, 26 x 36 ft. Price, \$621. Cash Discount, 5%. Net Price, \$589.95. See Terms on Page 2.
 Jefferson, No. 2. Size, 28 x 36 ft. Price, \$678. Cash Discount, 5%. Net Price, \$644.10. See Terms on Page 2.
 Jefferson, No. 3. Size, 30 x 36 ft. Price, \$730. Cash Discount, 5%. Net Price, \$693.50. See Terms on Page 2.
 Jefferson, No. 4. Size, 30 x 38 ft. Price, \$770. Cash Discount, 5%. Net Price, \$731.50. See Terms on Page 2.
 Jefferson, No. 5. Size, 32 x 44 ft. Price, \$942. Cash Discount, 5%. Net Price, \$894.90. See Terms on Page 2.

All lumber selected Yellow Pine, Red Cedar, and Huron Pine.
 Height of ceilings, 9 ft.

Sill, 6 x 8 in.
 Joists, 2 x 6 in.

Studding, rafters, and ceiling joists, 2 x 4 in.

Joists, studding and ceiling joist placed on 16-in. centers.

Flooring, clear and knotless. Sub-floor. Building paper. Sheathing lumber, 1-in. Side walls, siding or shingles.

Roof, inch lumber, overlaid with best prepared roofing or shingles. Lath and plaster or patent plaster board.

Base board and all interior trim and finish clear and knotless Oregon Fir.

Windows, two sliding sash, glass double strength.

Doors, outside, 2 ft. 3 in. x 6 ft. 8 in., inside, 2 ft. 8 in. x 6 ft. 8 in.; front door, upper half glass.

Turned porch columns and railing.

Front and rear steps.

Hardware, locks, hinges, knobs, nails, stain or paint for two coats outside; oils, stains, and varnishes for inside.

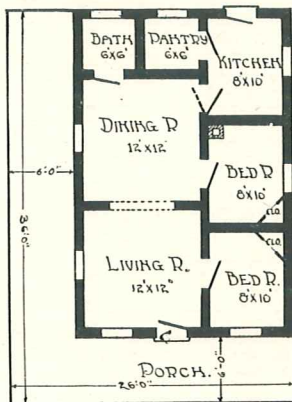

Floor Plan, The Jefferson

FOR SUMMER COTTAGES AND
 GARAGES SEE PAGES 105 TO 112

"Aladdin Houses make homes easy to attain"



THE FORSYTH



Simple square lines have been here transformed into a charming home. The plan is quite different from anything else shown in our book, yet the arrangement of rooms, convenience and access, one room with another, is excellent. Note that the entrance hall gives access to three different rooms and is but a step from the kitchen. The living room is separated from the dining room by the hall, with a vista of two arches. Light is admitted to hall by windows on each side of front door. Two bed rooms, bath, and kitchen complete this snug design. The exterior is shingled, and shows very wide eaves with exposed rafters. Although the chimney is shown on the outside of the house, it can be placed in any part of the home.

SPECIFICATIONS

Size, 32 x 24 ft. Price, \$627. Cash Discount, 5%. Net Price, \$595.65. See Terms on Page 2.
This floor plan can be reversed without extra charge.

All lumber selected Yellow Pine, Red Cedar, and Huron Pine.

Height of ceilings, 9 ft. All ceilings square, not hipped.

Sill, 6 x 8 in.

Joists, 2 x 8 in.

Studding, rafters, and ceiling joists, 2 x 4 in.

Joists, ceiling joist and studding placed every 16 in.

Flooring, clear and knotless. Sub-floor. Building paper.

Roof, 1-in. lumber, overlaid with best prepared roofing or shingles.

Sheathing, 1 in. Side walls, siding or shingles.

Lath and plaster or patent plaster board. Base board and all interior trim and finish clear and knotless Oregon Fir.

Windows, two sliding sash and special sizes, glass double strength.

Doors, outside, 2 ft. 8 in. x 6 ft. 8 in., inside, 2 ft. 8 in. x 6 ft. 8 in.; double-action door between dining room and kitchen; front door, special design.

Hardware, locks, hinges, knobs, nails, stain or paint for two coats outside; oils, stains, and varnishes inside.

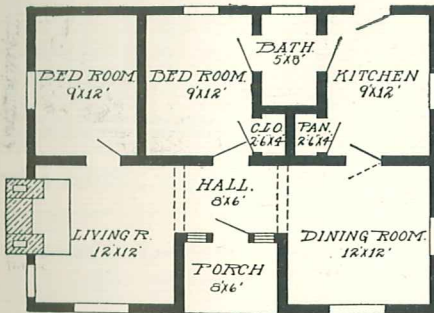

Floor Plan, The Forsyth

SAN BENITO, TEX., Aug. 18, 1913.

Gentlemen :

I received the house, with the porch extra, in good condition, and had it completed in two weeks from the day it arrived, with the help of one man. I am very well pleased with both the way everything fit and the grade of lumber, which is much better than can be bought here.

Hoping that you may receive many orders from here, and assuring you that I am an Aladdin booster, I remain,

Yours very truly,

HARRY L. TOWNS.



THE LION

HERE is a house with a surprising amount of room for its size and price. The first floor has a large living room with open stairway, and good-sized kitchen. Stairway from the living room leads to second floor. Two large bed rooms, size, 14 x 10 ft., on the second floor. The exterior of The Lion, when painted white with a dark green trim, is very pleasing. This home, at this price, is an extra good value, and is proving a good seller.

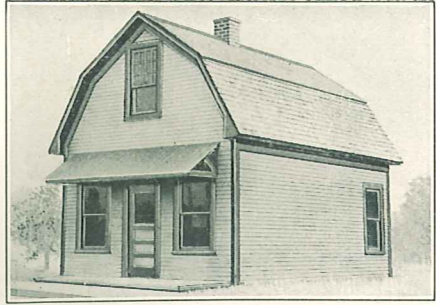

SPECIFICATIONS

Size, 14 x 20 ft. Price, \$445. Cash Discount, 5%. Net Price, \$422.75. See Terms on Page 2.

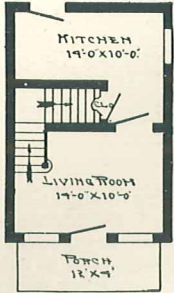

First Floor Plan,
The Lion

All lumber selected Yellow Pine, Red Cedar, and Huron Pine.
Sill, 6 x 6 in.
Joists, first and second floors, 2 x 6 in.
Studding, rafters, and ceiling joists, 2 x 4 in.
Joists and studding placed on 16-in. centers.
Sheathing lumber, 1 in.
Flooring, clear and knotless. Sub-floor. Building paper.
Bevel siding or shingles.
Roof, inch lumber, overlaid with best prepared roofing or shingles.
Lath and plaster or patent plaster board.
Base board, stairs, and all interior trim and finish clear and knotless Oregon Fir.
Windows, two sliding sash.
Doors, outside, 2 ft. 8 in. x 6 ft. 8 in., inside, 2 ft. 8 in. x 6 ft. 8 in.; front door, upper half glass.
Front steps.
Hardware, locks, hinges, knobs, nails, stains and paint for two coats inside and outside.

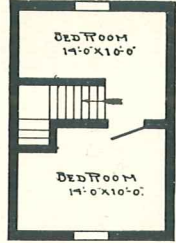

Second Floor Plan,
The Lion



THE OGDEN

THIS is a very popular type of small dwelling in Los Angeles — simple in design yet with several distinctive features setting it above the usual small house in its appeal to the eye. Broad eaves and exposed rafter ends follow closely the well-known bungalow appearance. Porch with pergola of heavy beams, brackets for the eaves at front and back, and rustic siding of perpendicular boards and O. G. battens.

The interior has an excellent living room, size, 18 x 12 ft., bed room with closet and kitchen with pantry. Either paint for the exterior or stain will be furnished.



SPECIFICATIONS

Size, 18 x 24 ft. Price, \$348. Cash Discount, 5%. Net Price, \$330.60. See Terms on Page 2.



Floor Plan, The
Ogden

All lumber selected Yellow Pine and Huron Pine.
Height of ceiling, 8 ft.
All ceilings, square, not hipped.
Joists, 2 x 6 in. Sill, 4 x 6 in.
Studding and rafters, 2 x 4 in.
Joists, studding, and ceiling joist placed every 16 in.
Sheathing lumber, 1 in. Flooring, clear and knotless. Sub-floor. Building paper.
Siding, 1 x 12 in., with battens.
Roof, 1-in. lumber, overlaid with best prepared roofing or shingles.
Lath and plaster or patent plaster board.
Base board and all interior trim and finish clear and knotless Oregon Fir.
Windows, two sliding sash, glass double strength.
Doors, outside, 2 ft. 8 in. x 6 ft. 8 in., inside, 2 ft. 8 in. x 6 ft. 8 in.; front door, upper half glass.
Porch columns.
Front steps.
Hardware, locks, hinges, knobs, nails, paint for two coats outside; oils, stains, and varnishes inside.



THE TUCSON

Addition Not Included



THE Tucson is positively the last word in a low-cost, two-story, five-room house. It is hardly possible that a two-story house could be designed to utilize its space so economically and with such good results. The living room, opening as it does into the dining room, with a wide arch, gives a great degree of roominess. A living room, dining room, kitchen, and two bed rooms are secured in this design at a truly astonishing price for all the material for the complete house. Twenty-seven of these houses were sold to one large New York firm. Rear addition shown in photograph at bottom not included in this price. See page 104.

SPECIFICATIONS

Size, 16 x 20 ft. Price, \$522. Cash Discount, 5%. Net Price, \$495.90. See Terms on Page 2.

All lumber selected Yellow Pine, Red Cedar, and Huron Pine. Height of ceilings, 9 ft. first floor; 8 ft. second floor. Sill, 6 x 6 in. Joists, first and second floors, 2 x 6 in.; studding, rafters, and ceiling joists, 2 x 4 in. Joists, ceiling joist and studding placed on 16-in. centers. Sheathing lumber, 1 in. Flooring, clear and knotless. Sub-floor. Building paper. Side walls, siding or shingles. Roof, inch lumber, overlaid with best prepared roofing. Lath and plaster or patent plaster board. Base board, stairs, and all interior trim and finish clear and knotless Oregon Fir. Turned porch columns. Windows, two sliding sash, double-strength glass. Doors, outside, 2 ft. 8 in. x 6 ft. 8 in., inside, 2 ft. 8 in. x 6 ft. 8 in. Front and rear steps. Hardware, locks, hinges, knobs, nails, paint for two coats outside; oils, stains, and varnishes inside.

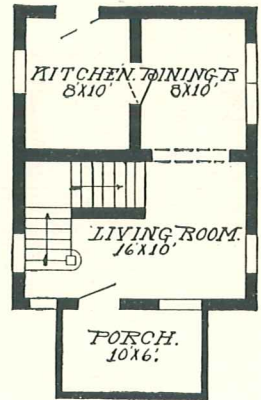

**INSIST
UPON
DOLLAR-
A-KNOT
QUALITY
IN
YOUR
HOME**

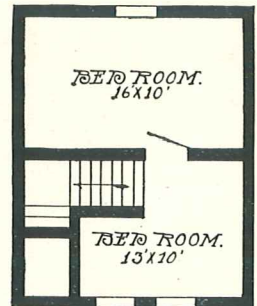



THE ROLAND

A HOUSE with good lines outside and well arranged inside. Notice style of porch roof. This type hails from Kansas City. The gable placed broadside gives it an arch effect. First story in siding, second story shingles, or all siding, or all shingles can be furnished. One bed room across front of second floor with two corner bed rooms at rear—bath room just off the hall between them. Living room, dining room and kitchen with pantry on first floor. The Roland has a number of admirers and satisfied owners.



SPECIFICATIONS

Size, 20 x 26 ft. Price, \$876. Cash Discount, 5%. Net Price, \$832.20. See Terms on Page 2.

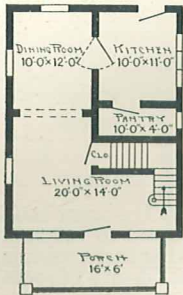

First Floor Plan,
The Roland

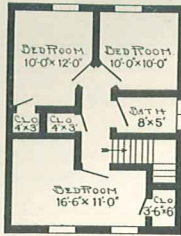

Second Floor Plan,
The Roland

All lumber selected Yellow Pine, Red Cedar, and Huron Pine. Height of ceilings, 9 ft.; second floor, 8 ft. Sill, 6 x 8 in. Joists, 2 x 8 in. first floor, 2 x 6 in. second floor. Studding, rafters, and ceiling joists, 2 x 4 in. Joists, ceiling joist and studding placed every 16 in. Flooring, 1-in. clear and knotless. Sub-floor. Building paper. Side walls, sheathing lumber, 1-in., siding and shingles. Roof, 1-in. lumber, overlaid with shingles. Lath and plaster or patent plaster board. Base board, stairs and all interior trim and finish clear and knotless Oregon Fir. Windows, two sliding sash, glass double strength. Doors, outside, 2 ft. 8 in. x 6 ft. 8 in., inside, 2 ft. 8 in. x 6 ft. 8 in.; front door, special design. Porch columns square, with railing. Front steps. Hardware, locks, hinges, knobs, nails, stains and paint for two coats outside; oils, stains, and varnishes inside.



THE VERA

A COMPACT and comfortable little home. Every bit of space utilized to best advantage. Designed for rather small lot. Steps are placed at end of porch. Has open stairway, wide arch between living room and dining room, two bed rooms, and bath. The dormer shown on one side is balanced by similar dormer on opposite side. A comfortable home at an attractive price.



SPECIFICATIONS

Size, 18 x 24 ft. Price, \$761. Cash Discount, 5%. Net Price, \$722.95. See Terms on Page 2.

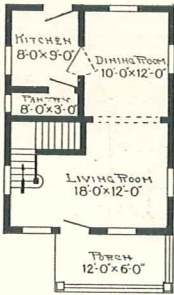

First Floor Plan,
The Vera

All lumber selected Yellow Pine, Red Cedar, and Huron Pine. Height of ceilings, 9 ft. first floor; 8 ft. second floor. Sill, 6 x 6 in.

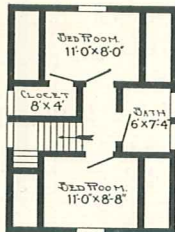

Second Floor Plan,
The Vera

Joists, first and second floors, 2 x 6 in., studding, rafters, and ceiling joists, 2 x 4 in. Joists and studding placed on 16-in. centers. Sheathing lumber, 1 in. Flooring, clear and knotless. Sub-floor. Building paper. Bevel siding or shingles. Roof, inch lumber, overlaid with best prepared roofing or shingles. Lath and plaster or patent plaster board. Base board, stairs and all interior trim and finish clear and knotless Oregon Fir. Windows, two sliding sash, double-strength glass. Doors, outside, 2 ft. 8 in. x 6 ft. 8 in., inside, 2 ft. 8 in. x 6 ft. 8 in.; front door, upper half glass. Turned porch columns. Front steps. Hardware, locks, hinges, knobs, nails, stain, and paint for two coats outside; oils, stains, and varnishes inside.

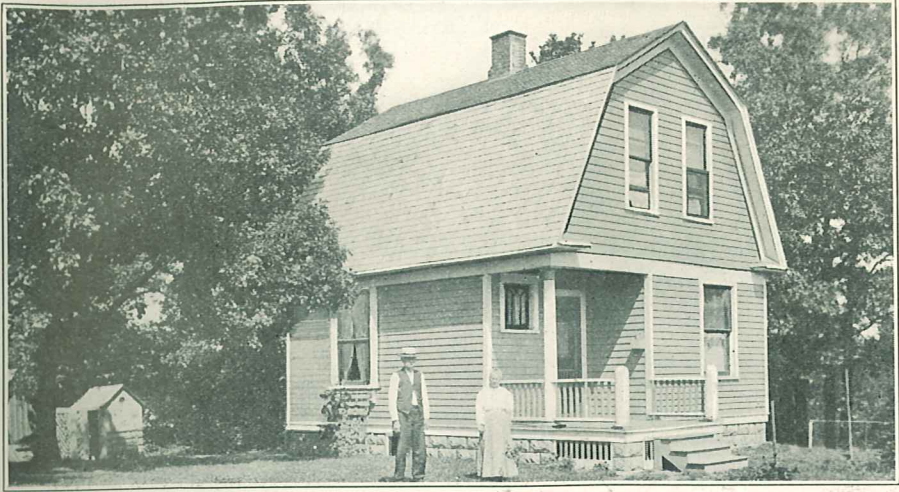

THE EDEN



On a ground space of 20 x 20 ft. this house gives more room, more comfort, more convenience than has ever before been obtained. Two stories, having two bed rooms up stairs, a hall, a living room, a dining room, a kitchen, an open stairway, a porch, and above all, an attractive-looking house.

Note the exterior features. A broad belt across front of house; diamond-paned single-sash window in hall over stairway; double-diamond-paned window in dining room. A wide window fronts the house in living room. Handsome 8-in. turned porch columns with cap and base is an attractive feature of the porch.

The Eden is also furnished with bath room on second floor. This is secured by including a dormer window on one side, taking no space from bed rooms. Price, with bath room, \$38 extra.

Two men erected and completed this house in exactly six days at Bay City. It can be done by any two men who are willing to work, assisted by our complete instructions and illustrations.

SPECIFICATIONS

Size, 20 x 20 ft. Price, \$628. Cash Discount, 5%. Net Price, \$596.60. See Terms on Page 2.

All lumber selected Yellow Pine, Red Cedar, and Huron Pine.

Height of ceilings, 9 ft. first floor; 8 ft. second floor.

Sill, 6 x 6 in.

Joists, first and second floors, 2 x 6 in.

Studding, rafters, and ceiling joists, 2 x 4 in.

Joists and studding placed on 16-inch centers.

Sheathing lumber, 1 in. Sub-floor. Flooring, clear and knotless. Building paper. Side walls, siding or shingles.

Roof, inch lumber, overlaid with best prepared roofing or shingles.

Lath and plaster or patent plaster board.

Base board, stairs, and all interior trim and finish clear and knotless Oregon Fir.

Windows, two sliding sash, double-strength glass.

Doors, outside, 2 ft. 8 in. x 6 ft. 8 in., inside, 2 ft. 8 in. x 6 ft. 8 in.; front door, upper half glass.

Turned porch columns with rail.

Front steps.

Hardware, locks, hinges, knobs, nails, stain or paint for two coats outside; oils, stains, and varnishes inside.

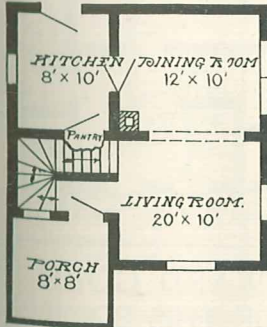

First Floor Plan, The Eden

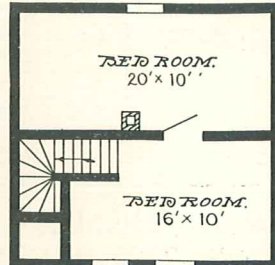

Second Floor Plan, The Eden

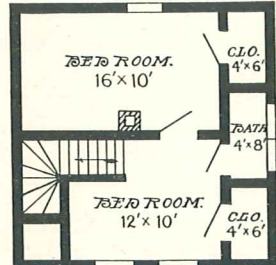

The Eden, with Bath Room



THE NEWTON



THE Newton is really an Eden with the attractive Newport porch, although it has considerably more room than the regular Eden. You will note that the porch is 32 ft. long and 12 ft. deep at ends. An attractive arch is furnished between living and dining room. Bath room on second floor.

SPECIFICATIONS

Size, 20 x 20 ft. Price, \$731. Cash Discount, 5%. Net Price, \$694.45. See Terms on Page 2.
This floor plan can be reversed without extra charge.

All lumber selected Yellow Pine, Red Cedar, and Huron Pine.
Height of ceilings, 9 ft. first floor; 8 ft. second floor.

Sill, 6 x 6 in.

Joists, first and second floors, 2 x 6 in.; studding, rafters, and ceiling joists, 2 x 4 in.

Joists, ceiling joist and studding placed on 16-in. centers.

Sheathing lumber, 1 in. Sub-floor. Side walls, siding or shingles.

Flooring, clear and knotless. Building paper.

Roof, inch lumber, overlaid with best prepared roofing or shingles.

Lath and plaster or patent plaster board.

Base board, stairs, and all interior trim and finish clear and knotless Oregon Fir.

Windows, two sliding sash, double-strength glass.

Doors, outside, 2 ft. 8 in. x 6 ft. 8 in., inside, 2 ft. 8 in. x 6 ft. 8 in.; double-action door between dining

room and kitchen; front door, upper half glass.

Turned porch columns.

Front steps.

Hardware, locks, hinges, knobs, nails, paint for two coats

outside; oils, stains, and varnishes inside.

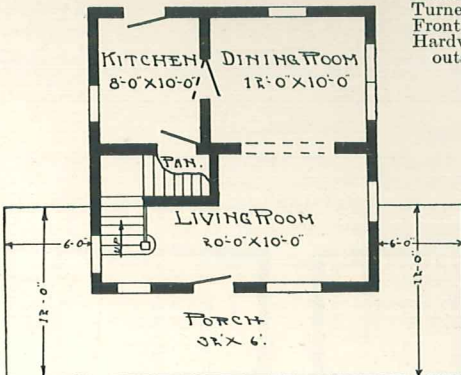

First Floor Plan, The Newton

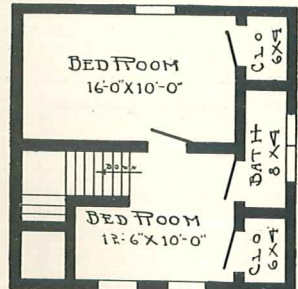

Second Floor Plan, The Newton

ALADDIN RECEIVES HIGHEST AWARD GOLD MEDAL. SEE TWO CENTER PAGES OF THIS BOOK



THE ELGIN



THE Elgin is a thoroughly practical and modern seven-room house. It has several desirable features particularly worthy of consideration. Semi-open stairway leads from the reception hall. Attractive arch opens into the large well-lighted living room. Note convenient coat closet under stairs. Dining room and kitchen well arranged for serving. The small rear addition forms both bath room and covered porch. Three bed rooms, closets, and hall are laid out advantageously on the second floor. The house is especially adapted for a narrow city lot, having a frontage of 20 ft.

SPECIFICATIONS

Size, 20 x 34 ft. Price, \$808. Cash Discount, 5%. Net Price, \$767.60. See Terms on Page 2.

This floor plan can be reversed without extra charge.

All lumber selected Yellow Pine, Red Cedar, and Huron Pine. Height of Sill, 6 x 6 in.

Joists, first floor, 2 x 8 in., and second floor, 2 x 6 in.

Studding, rafters, and ceiling joists, 2 x 4 in.

Joists, ceiling joists and studding placed on 16-in. centers.

Flooring, clear and knotless. Sub-floor. Building paper. Side walls, siding or shingles. Sheathing lumber, 1 in.

Roof, inch lumber, overlaid with best prepared roofing or shingles.

Lath and plaster or patent plaster board.

Base board, stairs, and all interior trim and finish clear and knotless Oregon Fir. Turned porch columns and railing.

Windows, two sliding sash, double-strength glass.

Doors, outside, 2 ft. 8 in. x 6 ft. 8 in., inside, 2 ft. 8 in. x 6 ft. 8 in.; double-acting door between dining room and kitchen; front door, upper half glass.

Front steps.

Hardware locks, hinges, knobs, nails, stain or paint for two coats outside; oils, stains, and varnish inside.

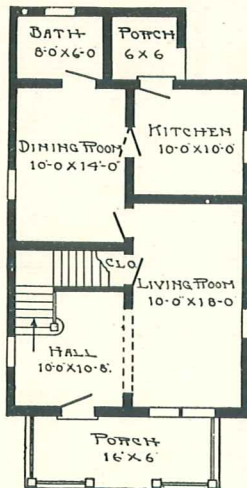

First Floor Plan, The Elgin

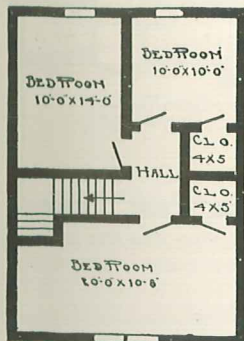

Second Floor Plan, The Elgin





THE FINLEY



THE Finley is a remarkably low-price house for its size. It is, however, a very neat six-room house. The living room is 14 x 18 ft., and an attractive open stairway is in the rear of this room. A 10 x 12 ft. dining room and an 8 x 12 ft. kitchen make up the balance of the first floor, while three bed rooms and closet are up stairs. This house can be erected by two men in eight days. We believe it's the remarkably low price that makes The Finley so popular. Living room extends clear across front on first floor and bed room occupies same location on second floor.

SPECIFICATIONS

Size, 18 x 32 ft. Price, \$733. Cash Discount, 5%. Net Price, \$696.35. See Terms on Page 2.

This floor plan can be reversed without extra charge.

All lumber selected Yellow Pine, Red Cedar, and Huron Pine.

Height of ceiling, 9 ft. first floor; 8 ft. second floor.

Sill, 6 x 6 in.

Joists, first floor, 2 x 6 in.; second floor, 2 x 6 in.; studding, rafters

and ceiling joists, 2 x 4 in.

Joists, ceiling joist, and studding

placed on 16-in. centers.

Sheathing lumber, 1 in. Flooring,

clear and knotless, Sub-

floor. Building paper. Side

walls, siding or shingles.

Roof, inch lumber, overlaid

with best prepared roofing

or shingles.

Lath and plaster or patent

plaster board.

Base board, stairs, and all

interior trim and finish clear

and knotless Oregon Fir.

Windows, two sliding sash,

double-strength glass.

Doors, outside, 2 ft. 8 in. x 6

ft. 8 in., inside, 2 ft. 8 in. x

6 ft. 8 in.; double-action

door between dining room

and kitchen; front door,

upper half glass.

Front steps.

Hardware, locks, hinges,

knobs, nails, paint for two

coats outside; oils, stains,

and varnishes inside.

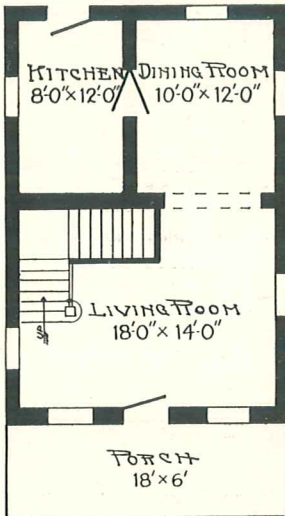

First Floor Plan, The Finley

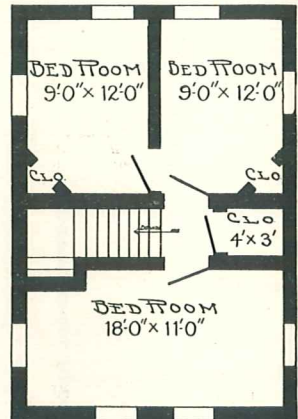

Second Floor Plan, The Finley

"Originality, beauty, and low cost characterize Aladdin Houses"

ALADDIN

Read carefully pages 2-10, 101, and 127 of this catalog

READI-CUT

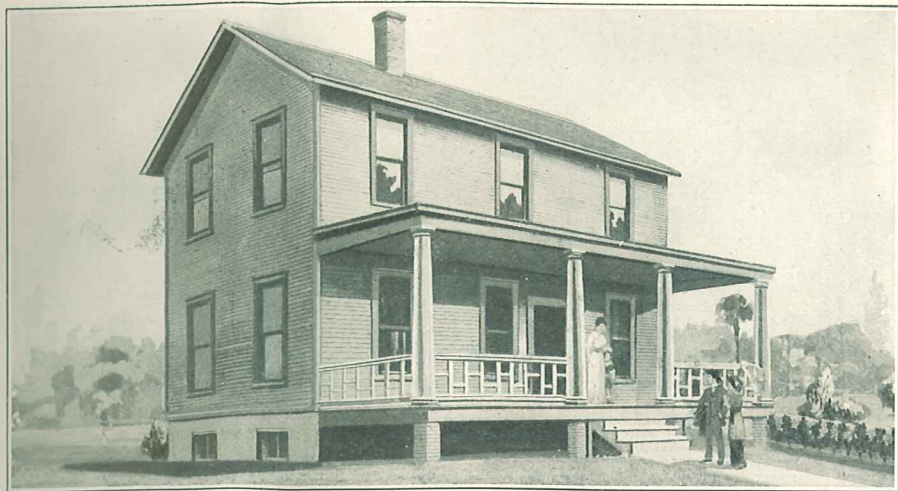

THE THORNDALE

THE photograph, the floor plan, and the price are all that need be called to your attention in showing you this remarkable Thorndale. What more can be added in its favor? A ten-room house at this price! And yet, if you haven't use for so many rooms, we will furnish the house leaving out the partition between the two down-stairs bed rooms, making a 10 x 16 ft. living room, or if you wish at least one large bed room up stairs, we will leave out partition between any two rooms. These changes will not change the price. This house is a big seller.

SPECIFICATIONS

Size, 30 x 24 ft. Price, \$829. Cash Discount, 5%. Net Price, \$787.55. See Terms on Page 2.

This floor plan can be reversed without extra charge.

All lumber selected Yellow Pine, Red Cedar, and Huron Pine. Height of ceilings, 8 ft. first floor; 7 ft. 6 in. second floor.

Sill, 6 x 6 in.

Joists, first floor, 2 x 6 in.; second floor, 2 x 6 in.; studding, rafters, and ceiling joists, 2 x 4 in.

Joists, ceiling joist and studding placed on 16-in. centers. Flooring, clear and knotless. Sub-floor.

Building paper. Side walls, siding or shingles.

Sheathing lumber, 1 in. Roof, inch lumber, overlaid with best prepared roofing or shingles.

Lath and plaster or patent plaster board.

Base board, stairs, and all interior trim and finish clear and knotless Oregon Fir.

Windows, two sliding sash, double-strength glass.

Doors, outside, 2 ft. 8 in. x 6 ft. 8 in., inside, 2 ft. 8 in. x 6 ft. 8 in.; double-action door between dining room and kitchen; front door, upper half glass.

Front steps.

Hardware, locks, hinges, knobs, nails, stain or paint for two coats outside; oil, stains, and varnishes for inside.

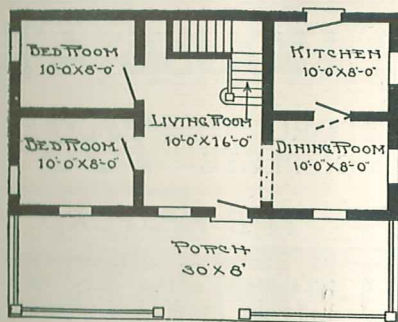

First Floor Plan, The Thorndale

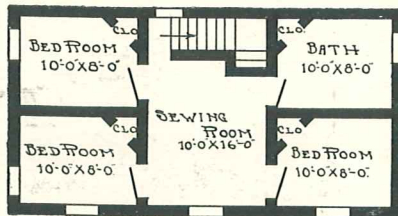

Second Floor Plan, The Thorndale

"Aladdin Houses mean opportunity to the man who wants a home"

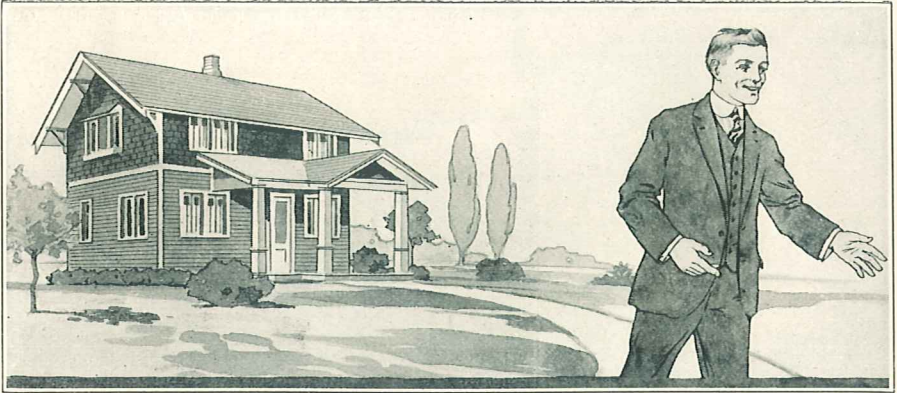

CASH dividends from your own home!

Can you imagine any place that is safer to put your money than in your own home? Can you imagine any finer investment to make with hard-earned money than to *invest it in your own home?*

Of course not!

Then suppose the money you put into your own home brings you an annual cash dividend check of 10%!

"Splendid thought," you say, "but surely it's an impossible condition—too good to be true. Why, I've always been taught to believe, and I do believe, that for money to earn dividends, there must be some risk, and the greater the dividend, the greater the risk. Now there is no risk whatever in putting money in a home, and yet you say it can earn a 10% dividend, more or less."

True—every word.

We are not seeking to violate any natural laws of finance or business, but we *are* seeking to steer them gently in the right direction—with a little help on your part, which alone makes it successful—and we have succeeded.

Just a little self-help will bring you a cash dividend each year on the money you have invested in your own home.

A REMARKABLE HOUSE AT



4 BEDROOMS **\$793²⁵**
COMPLETE

THE HERFORD



THE Herford is an achievement in building a two story, four-bed-room house at a price less than eight hundred dollars, yet the convenience and attractive appearance of this design are not impaired in the least. A large living room

across the entire front, large square dining room and kitchen make an exceptionally convenient and roomy first floor plan. The second floor has four bed rooms and bath, with large clothes closets for bed rooms. The large porch across the front and the grade cellar entrance are features of this design seldom found in a house at this price.

ALADDIN

Read carefully pages 2-10, 101, and 127 of this catalog

READI-CUT

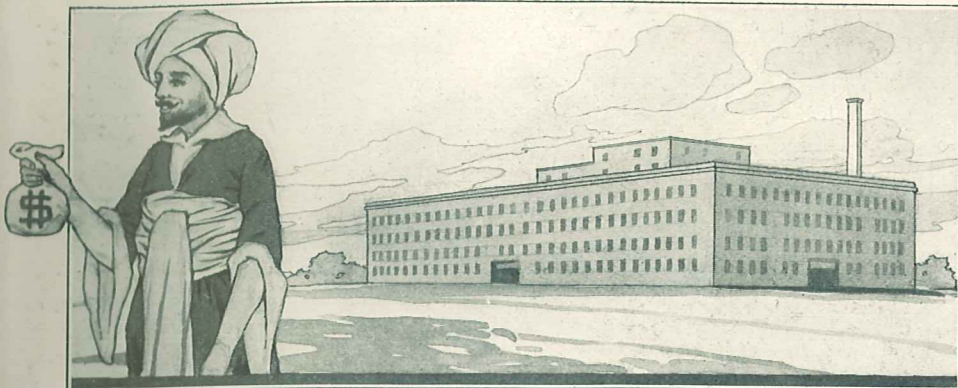

PERRY S. ABBOTT, of Chicago, has received \$106 cash in dividends on his Aladdin Maples bungalow since he has been living in it.

Mrs. E. D. Glaspie, of Royal Oak, Michigan, has drawn \$121.65 dividends on her Aladdin Standard home.

Geo. Bullock, of Yardley, Pa., has drawn \$110 in dividends since he has been living in his Aladdin Kentucky bungalow.

In fact, we might go on and consume a large amount of space quoting names of Aladdin customers who are drawing cash dividends from the money they have invested in their own homes. We will state simply that from names of 230 Aladdin home owners taken at random from our files we find an average cash dividend paid to each of \$94 or 7% on their investments in their own home.

"How is this done?" you ask.

Simply by a plan presented to every Aladdin customer after they have become an Aladdin home owner. We will not give out the details except to Aladdin home owners.

The principle—*simply to interest your neighbors who expect to build in Aladdin Houses.*

No other work, no time expended, no money expended—just clean dividends for years to come—of course, dependent upon sufficient effort on your part to write us an occasional letter—that's all.

The rest is explained in detail when you join the Aladdin family.—We welcome you.

A REMARKABLE PRICE

NOTE THE FLOOR PLANS

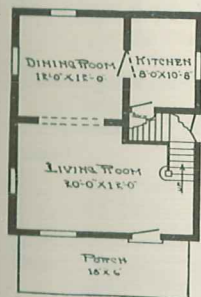

First Floor Plan,
The Herford

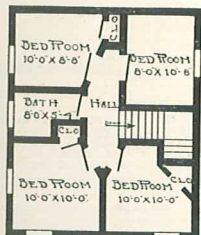

Second Floor Plan,
The Herford

SPECIFICATIONS

Size, 20 x 24 ft. Price, \$835. Cash Discount, 5%. Net Price, \$793.25. See Terms on Page 2. This floor plan can be reversed without extra charge.

All lumber selected Yellow Pine, Red Cedar, and Huron Pine. Height of ceilings, 9 ft. first floor; 8 ft. second floor. Sill, 6 x 8 in. Joists, 2 x 8 in. Studing, rafters, and ceiling joists, 2 x 4 in. Sheathing lumber, 1 in. Joists, studding and ceiling joist placed on 16-in. centers. Flooring, clear and knotless. Sub-floor. Building paper. Bevel siding or shingles for side walls. Roof, inch lumber, overlaid with best prepared roofing or shingles. Lath and plaster or patent plaster board. Base board, stairs, and all interior trim and finish clear and knotless Oregon Fir. Turned porch columns. Windows, two sliding sash, glass double strength. Doors, outside, 2 ft. 8 in. x 6 ft. 8 in., inside, 2 ft. 8 in. x 6 ft. 8 in.; double-action door between dining room and kitchen; front door, upper half glass. Front steps. Hardware, locks, hinges, knobs, nails, and paint for two coats outside; oils, stains, and varnishes inside.

ALADDIN

Read carefully pages 2-10, 101, and 127 of this catalog

READI-CUT



THE MICHIGAN

HERE is a model six-room dwelling which offers unusual value for the price. The interior rooms are arranged for convenience, ventilation, and plenty of light. The vestibule opens direct into either the living room or dining room. The up stairs bed rooms are well lighted. A good-sized porch with attractive turned pillars affords plenty of room for sitting out and enjoying pleasant weather. The Michigan is easily and economically heated as it is practically square in proportions.

SPECIFICATIONS

Size, 24 x 24 ft. Price, \$839. Cash Discount, 5%. Net Price, \$797.05. See Terms on Page 2.
This floor plan can be reversed without extra charge.

All lumber selected Yellow Pine, Red Cedar, and Huron Pine.

Height of ceiling, 9 ft. first floor; 8 ft. second floor.

Sill, 6 x 8 in.

Studding, 2 x 4 in. Rafters and ceiling joists, 2 x 4 in.

Joists, 2 x 8 in. down and 2 x 8 in. up stairs.

Joists, ceiling joist and studding placed every 16 in.

Flooring, clear and knotless. Sub-floor. Building paper. Sheathing lumber, 1 in. Side walls, siding or shingles.

Roof, 1-in. lumber, overlaid with shingles.

Lath and plaster or patent plaster board.

Base board, stairs, and all interior finish clear and knotless Oregon Fir.

Windows, two sliding sash, double-strength glass.

Doors, outside, 2 ft. 8 in. x 6 ft. 8 in.; inside, 2 ft. 8 in. x 6 ft. 8 in.; double-action door between dining room and kitchen; front door, three-quarter length glass.

Front steps.

All hardware, locks, hinges, knobs, nails, stain or paint for two coats outside; oils, stains, and varnish for inside.

Complete instructions and illustrations for erecting.

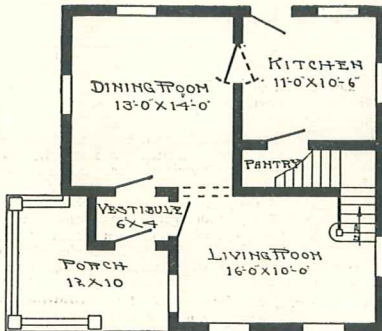

First Floor Plan, The Michigan

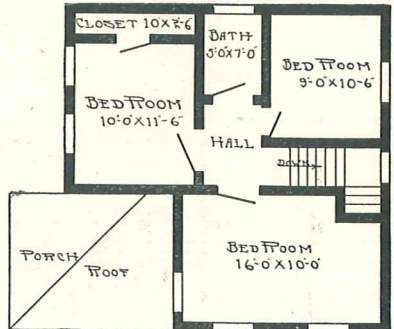

Second Floor Plan, The Michigan



THE PORTLAND



FOUR gables give The Portland a surprising amount of room on its second floor. Large front room, two rear bed rooms, bath and linen closet are secured with this excellent roof design. On the first floor a twenty-foot living room extends across the full front of the house, arch leads to dining room, and good kitchen, pantry, and inset rear porch are arranged. The porch railing is of the full length square spindle type and columns set on pedestals. Attractive group window fronts the upper part of the house, and the gable is furnished with shingles.

SPECIFICATIONS

Size, 20 x 38 ft. Price, \$839.
Size, 22 x 38 ft. Price, \$944.

Cash Discount, 5%. Net Price, \$797.05. See Terms on Page 2.
Cash discount, 5%. Net Price, \$896.80. See Terms on Page 2.
Size, 24 x 38 ft. Price, \$1,052. Cash Discount, 5%. Net Price, \$999.40.
See Terms on Page 2.

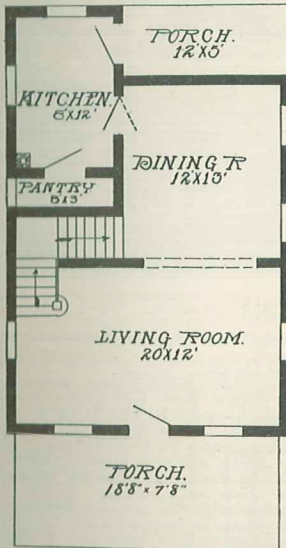

First Floor Plan, The Portland

All lumber selected Yellow Pine, Red Cedar, and Huron Pine. Height of ceilings, 9 ft. first floor; 8 ft. second floor.

Sill, 6 x 8 in.

Studding, 2 x 4 in.

Joists, 2 x 8 in. down and

2 x 8 in. up stairs.

Joists and studding placed

every 16 in.

Flooring, clear and knotless.

Sub-floor. Building paper.

Sheathing lumber, 1 in. Side

walls, siding or shingles.

Roof, 1-in lumber, overlaid

with shingles.

Lath and plaster or patent

plaster board.

Windows, two sliding sash,

double-strength glass. One

special group of windows.

Base board, stairs, and interior

finish clear and knotless

Oregon Fir.

Doors, outside, 2 ft. 8 in. x 6 ft.

8 in.; inside, 2 ft. 8 in. x 6 ft.

8 in.; front door, upper half

glass.

Hardware, locks, hinges, knobs,

nails, stain or paint for two

coats outside; oils, stains,

and varnishes for inside.

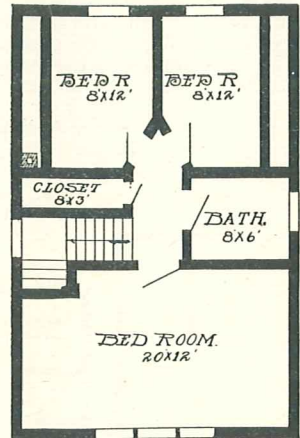

Second Floor Plan, The Portland

The easiest, quickest, cheapest way — the Aladdin way.

MRS. W. D. MEEHAN,

R. F. D. No. 1, Asheville, N. C.

ALADDIN

Read carefully pages 2-10, 101, and 127 of this catalog

READI-CUT



THE CRESWELL

VERY little if any waste space in The Creswell. This is due to the square type with large dormer in front. Broad porch with four heavy columns harmonizes with the dormer which pierces the roof in the center. A large living room across entire front of house, good-sized dining room and kitchen on first floor, with three bed rooms and bath on second floor, form a compact and cosy home.



SPECIFICATIONS

Size, 26 x 26 ft. Price, \$1,040. Cash Discount, 5%. Net Price, \$988. See Terms on Page 2.

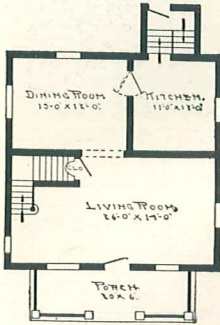

First Floor Plan,
The Creswell

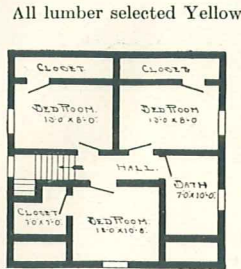

Second Floor Plan,
The Creswell

All lumber selected Yellow Pine, Red Cedar, and Huron Pine. Height of ceiling, 9 ft. first floor; 8 ft. second floor. Sill, 6 x 8 in. Studding, 2 x 4 in. Rafters and ceiling joists, 2 x 4 in. Joists, 2 x 8 in. down and 2 x 8 in. up stairs. Joists, ceiling joist, and studding placed every 16 in. Flooring, clear and knotless. Sub-floor. Building paper, Sheathing lumber, 1 in. Roof, 1 in. lumber, overlaid with shingles. Side walls, bevel siding or shingles. Lath and plaster or patent plaster board. Base board, stairs, and all interior finish clear and knotless Oregon Fir. Windows, two sliding sash. Doors, outside, 2 ft. 8 in. x 6 ft. 8 in., inside, 2 ft. 8 in. x 6 ft. 8 in.; front door, upper half glass. Front steps. All hardware, locks, hinges, knobs, nails, stains, and paints for two coats inside and outside. Complete instructions and illustrations for erecting.



THE AUGUSTA

FOR the average family The Augusta will be a home in every sense of the word. Every room in the entire house is convenient up stairs and down. Every room has plenty of light and the bed rooms are furnished with good-sized closets. The exterior appearance of the house shows up even better than the picture. This house when painted and finished attractively will be a revelation to you in that a house of this character can be erected and completed at such a low cost.



SPECIFICATIONS

Size, 20 x 24 ft. Price, \$840. Cash Discount, 5%. Net Price, \$798. See Terms on Page 2.

This floor plan can be reversed without extra charge.

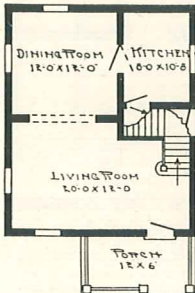

First Floor Plan,
The Augusta

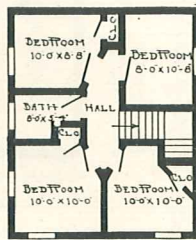

Second Floor Plan,
The Augusta

All lumber selected Yellow Pine, Red Cedar, and Huron Pine. Height of ceilings, 9 ft. first floor; 8 ft. second floor. Sill, 6 x 8 in. Joists, 2 x 8 in. Studding, rafters, and ceiling joists, 2 x 4 in. Sheathing lumber, 1 in. Joists, studding, and ceiling joists placed on 16-in. centers. Flooring, clear and knotless. Sub-floor. Building paper. Side walls, siding or shingles. Roof, inch lumber, overlaid with best prepared roofing or shingles. Lath and plaster or patent plaster board. Base board, stairs, and all interior trim and finish clear and knotless Oregon Fir. Porch columns, with railing. Windows, two sliding sash, glass double strength. Doors, outside, 2 ft. 8 in. x 6 ft. 8 in., inside, 2 ft. 8 in. x 6 ft. 8 in.; double-action door between dining room and kitchen; front door, upper half glass. Grade cellar entrance. Front steps. Hardware, locks, hinges, knobs, nails, stain or paint for two coats outside; oils, stains, and varnishes inside.

ALADDIN

Read carefully pages 2-10, 101, and 127 of this catalog

READI-CUT



THE ROSEWOOD

A MODERN home in every way. Notice the front roof line, which is broken away by dormer, porch roof built up to the window sill. Porch is run 20 ft. across front with steps at one end. Gables are shingled with siding below belt. The large living room running full depth of one side adjoins dining room, stairway, leading to second floor opens in hallway, giving entrance to three bed rooms and bath room. This style has proven a very good seller, which is due to its low price and attractiveness.



SPECIFICATIONS

Size, 28 x 26 ft. Price, \$1,050. Cash Discount, 5%. Net Price, \$997.50. See Terms on Page 2.

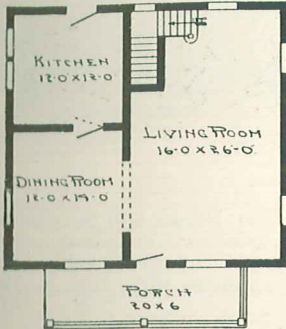

First Floor Plan, The Rosewood

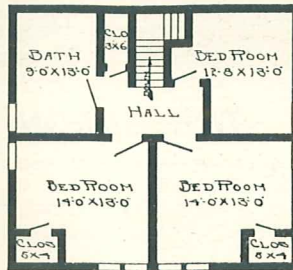

Second Floor Plan, The Rosewood

All lumber selected Yellow Pine, Red Cedar, and Huron Pine. Height of ceiling, 9 ft. first floor; 8 ft. second floor. Sill, 6 x 8 in. Studding, 2 x 4 in. Rafter and ceiling joists, 2 x 4 in. Joists, 2 x 8 in. down and 2 x 8 in. up stairs. Joists, ceiling joist, studding placed every 16 in. Sheathing lumber, 1 in. Siding first story, shingles second story. Flooring, clear and knotless. Sub-floor, Building paper. Roof, 1-in. lumber, overlaid with shingles. Lath and plaster or patent plaster board. Base board, stairs, and all interior finish clear and knotless Oregon Fir. Windows, two sliding sash, double-strength glass. Balance of specifications as below.



THE WELLAND

LOOK at this house and its floor plan. Bay window adds greatly to appearance and furnishes plenty of light to living room, which runs across the full width in front. Dining room, kitchen, and pantry also on first floor, and two fine bed rooms above. This house is an excellent value at the price.

SPECIFICATIONS

Size, 24 x 24 ft. Price, \$896. Cash Discount, 5%. Net Price, \$851.20. See Terms on Page 2.

Floor plan can be reversed without extra charge.

All lumber selected Yellow Pine, Red Cedar, and Huron Pine.

Height of ceilings, 9 ft. first floor; 8 ft. second floor. Sill, 6 x 8 in.

Joists, 2 x 8 in. first floor; 2 x 8 in. second floor. Studding, rafters, and ceiling joists, 2 x 4 in.

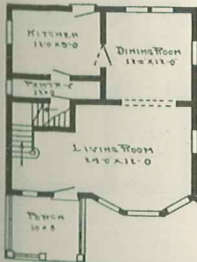

First Floor Plan, The Welland

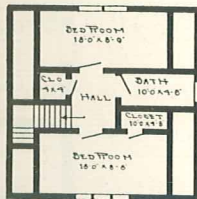

Second Floor Plan, The Welland



Joists, studding, and ceiling joists placed every 16 in. Sheathing lumber, 1 in. Flooring, clear and knotless. Sub-floor. Building paper. Bevel siding or shingles.

Roof, 1-in. lumber, overlaid with best prepared roofing or shingles.

Lath and plaster or patent plaster board.

Base board, stairs, and all interior trim and finish clear and knotless Oregon Fir.

Windows, two sliding sash, glass double strength.

Doors, outside, 2 ft. 8 in. x 6 ft. 8 in., inside, 2 ft. 8 in. x 6 ft. 8 in.; front door, upper half glass.

Porch columns, with railing.

Hardware, locks, hinges, knobs, nails, stains and paint for two coats inside and outside.

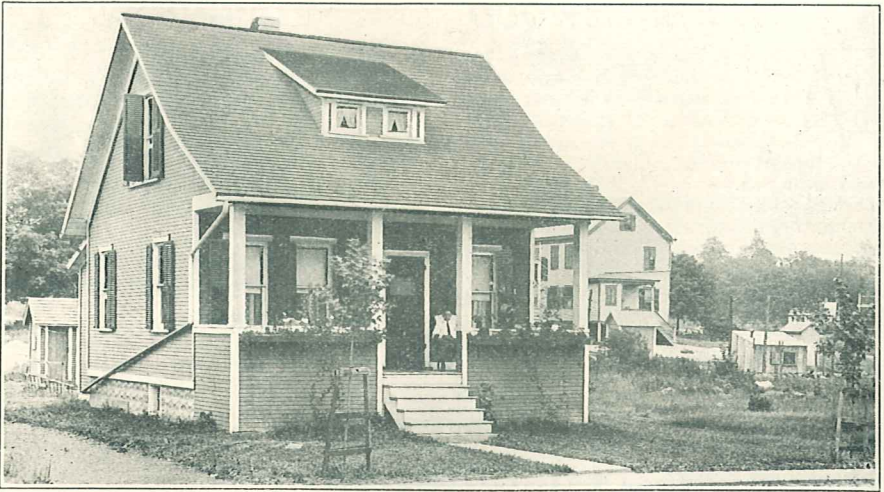

THE HURON

UNPRETENTIOUS, yet pleasing in general outline, The Huron will be found decidedly satisfactory throughout. It is of the two-story bungalow type, giving the utility of a second story, with the usual cottage or bungalow outline. The bay window forms a cosy nook for a window seat. The porch has a solid railing, much desired by many.

SPECIFICATIONS

Size, 22 x 28 ft. Price, \$836. Cash Discount, 5%. Net Price, \$794.20. See Terms on Page 2.

All lumber selected Yellow Pine, Red Cedar, and Huron Pine. Height of ceilings, 9 ft. first floor; 8 ft. second floor. Sill, 6 x 8 in. Studding, 2 x 4 in. Rafters, 2 x 4 in. Joists, 2 x 8 in. down and 2 x 6 in. up stairs. Joists, ceiling joist, and studding placed every 16 in. Sheathing lumber, 1 in. Side walls, siding or shingles. Flooring, clear and knotless. Sub-floor. Building paper. Roof, 1-in. lumber, overlaid with shingles or roofing. Lath and plaster or patent plaster board. Base board, stairs, and all interior trim and finish clear and knotless Oregon Fir. Windows, two sliding sash, double-strength glass. Doors, outside, 2 ft. 8 in. x 6 ft. 8 in., inside, 2 ft. 8 in. x 6 ft. 8 in.; front door, upper half glass. Front steps. All hardware; locks, hinges, knobs, nails, stain or paint for two coats outside; oils, stains, and varnishes inside. Complete instructions and illustrations for erecting.

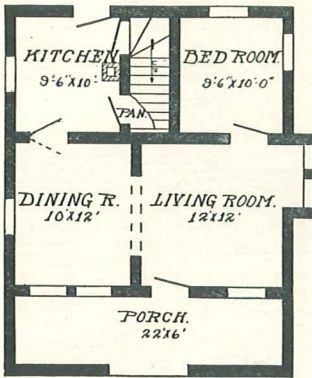

First Floor Plan, The Huron

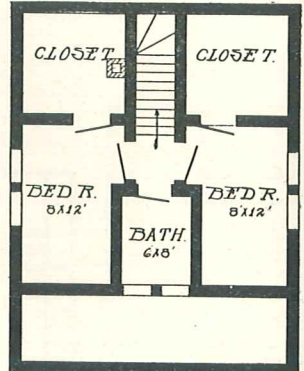

Second Floor Plan, The Huron



THE DETROIT



A TWO-STORY design and yet carrying genuine bungalow lines throughout. Roomy, well arranged, and very satisfactory to all owners. This makes one of the most charming little homes imaginable with its good living room, three bed rooms, kitchen, bath, big closets, roomy porch, and semi-open stairway. The price, as on our other buildings, is at least 30 per cent. lower than the same building could possibly be built by ordinary methods. Consider the advantage of knowing in advance the exact cost of all the material for the complete structure. The bath room can be furnished as a sleeping porch instead of bath if preferred.

SPECIFICATIONS

Size, 26 x 30 ft. Price, \$936. Cash Discount, 5%. Net Price, \$889.20. See Terms on Page 2.

All lumber selected Yellow Pine, Red Cedar, and Huron Pine.

Height of ceilings, 9 ft.; second floor, 8 ft.

Sill, 6 x 8 in.

Joists, 2 x 8 in. first floor, 2 x 6 in. second floor. Rafters, 2 x 6 in. Studding and ceiling joists, 2 x 4 in.

Joists, ceiling joist, and studding placed every 16 in.

Flooring, clear and knotless. Sub-floor. Building paper.

Sheathing, 1 in.

Side walls, siding and shingles, or all siding or all shingles.

Roof, 1-in. lumber, overlaid with shingles.

Lath and plaster or patent plaster board.

Base board, stairs, and all interior trim and finish, clear and knotless Oregon Fir.

Windows, two sliding sash, glass double strength, also special sizes.

Doors, outside, 2 ft. 8 in. x 6 ft. 8 in., inside, 2 ft. 8 in. x 6 ft. 8 in.; front door, special design.

Porch columns square, with railing.

Front steps.

Hardware, locks, hinges, knobs, nails, and paint for two coats outside; oils, stains and varnishes for inside.

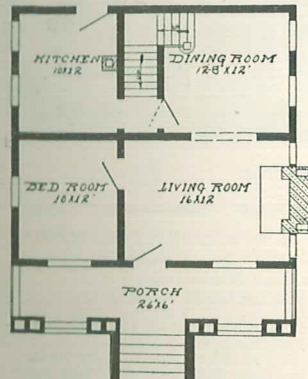

First Floor Plan, The Detroit

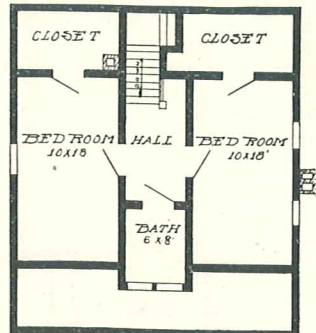

Second Floor Plan, The Detroit

To own an Aladdin House is to make you the most envied householder in town.

J. H. GREEN,
Newton Falls, Ohio.



THE WILMONT

MODERN in design and arrangement, The Wilmont has many special features. A side porch with roof gable, built broadside, and steps leading off at one side give an excellent first impression. Broad belt separating siding on first story from shingles on second, with another belt on top window line in gable and dormer gable, form a harmonious appearance and break up the solid masses. Exposed rafter ends, with overhang of roof bracketed, give it a bungalow touch. The Wilmont floor plan is attractive and has plenty of room. This is a popular Aladdin design.



SPECIFICATIONS

Size, 20 x 30 ft. Price, \$1,042. Cash Discount, 5%. Net Price, \$989.90. See Terms on Page 2.

All lumber selected Yellow Pine, Red Cedar, and Huron Pine. Height of ceilings, 9 ft.; second floor, 8 ft. Sill, 6 x 8 in. Joists, 2 x 8 in. first floor; 2 x 8 in. second floor. Studding, rafters, and ceiling joists, 2 x 4 in. Joists, ceiling joist and studding placed every 16 in. Flooring, clear and knotless. Sub-floor. Building paper. Side walls, 1-in. sheathing and shingles or all shingles or all siding. Roof, 1-in. lumber, overlaid with shingles. Lath and plaster or patent plaster board. Base board, stairs, and all interior trim and finish clear and knotless Oregon Fir. Windows, two sliding sash, glass double strength, also special sizes. Doors, outside, 2 ft. 8 in. x 6 ft. 8 in., inside, 2 ft. 8 in. x 6 ft. 8 in.; front door, special design. Porch columns square, with railing. Front steps. Hardware, locks, hinges, knobs, nails, stains and paint for two coats inside and outside.

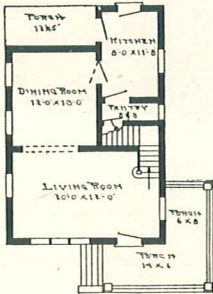

First Floor Plan,
The Wilmont

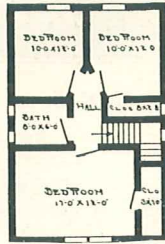

Second Floor Plan,
The Wilmont

THE ALGERS

ASUBURBAN or town home on straight lines. Breaking of roof with dormers is not over done, which often creates a "fixed over" appearance. Divided lights in upper half of windows conform to the general lines of this design. Siding on first story with double shingled side walls on second story are here very effective. The three rooms on first floor, living room with stairway, dining room and kitchen are all of good size. Two large sleeping rooms with closets and bath room are arranged on second floor.



SPECIFICATIONS

Size, 22 x 28 ft. Price, \$1,148. Cash Discount, 5%. Net Price, \$1,090.60. See Terms on Page 2.

All lumber selected Yellow Pine, Red Cedar, and Huron Pine. Height of ceilings, 9 ft.; second floor, 8 ft. Sill, 6 x 8 in. Joists, 2 x 8 in. first floor, 2 x 8 in. second floor. Studding, rafters, and ceiling joists, 2 x 4 in. Joists, ceiling joist, and studding placed every 16 in. Flooring, clear and knotless. Sub-floor. Building paper. Side walls, sheathing, siding, and shingles. Roof, 1-in. lumber, overlaid with shingles. Lath and plaster or patent plaster board. Base board, stairs, and all interior trim and finish clear and knotless Oregon Fir. Windows, two sliding sash, also special sizes. Doors, outside, 2 ft. 8 in. x 6 ft. 8 in., inside, 2 ft. 8 in. x 6 ft. 8 in. Porch columns square, with railing. Hardware, locks, hinges, knobs, nails, stains, and paint for two coats inside and outside.

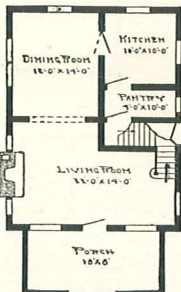

First Floor Plan,
The Algiers

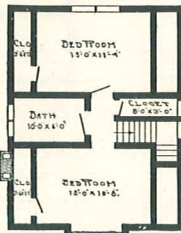

Second Floor Plan,
The Algiers



THE HAMILTON



THIS is a very popular type of house in the smaller cities. It is of the half-shingled style, with a gable roof, porch, and split-roof dormer. It is one of the simplest and easiest to build of any of our two-story designs. The living room is of generous dimensions, and open stairway at the rear. Living room, bed room, dining room, and kitchen are down stairs, and four bed rooms with closets and bath are up stairs.

SPECIFICATIONS

Size, 24 x 36 ft. Price, \$1,042. Cash Discount, 5%. Net Price, \$989.90. See Terms on Page 2.

All lumber selected Yellow Pine, Red Cedar, and Huron Pine.

Height of ceiling, 9 ft. first floor; 8 ft. second floor.

Sill, 6 x 8 in.

Studding, 2 x 4 in. Rafters and ceiling joists, 2 x 4 in.

Joists, 2 x 8 in. down and 2 x 8 in. up stairs.

Joists, ceiling joist and studding placed every 16 in.

Sheathing lumber, 1 in. Side walls, siding or shingles.

Flooring, clear and knotless.

Sub-floor. Building paper.

Roof, 1-in. lumber, overlaid with shingles.

Lath and plaster or patent plaster base board.

Base board, stairs, and all interior finish clear and knotless Oregon Fir.

Windows, two sliding sash, double-strength glass.

Doors, outside, 2 ft. 8 in. x 6 ft. 8 in., inside, 2 ft. 8 in. x 6 ft. 8 in.; front door, three-quarter length glass.

Front and rear steps.

All hardware, locks, hinges, knobs, nails, stain or paint for two coats outside; oils, stains, and varnishes for inside.

Complete instructions and illustrations for erecting.

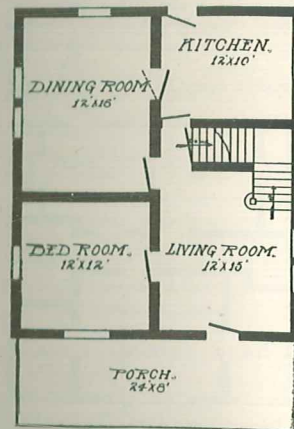

First Floor Plan, The Hamilton

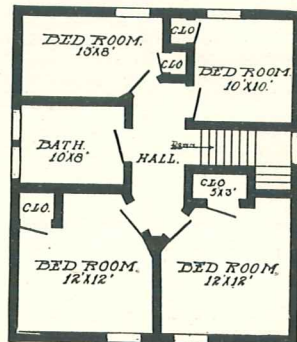

Second Floor Plan, The Hamilton

All Aladdin Houses are backed by Aladdin
Iron Clad Guarantees



THE CAROLINA



HERE is a strong, substantial-looking home that impresses every one. It has some exceptionally desirable advantages not found in any other design. In the first place, the price we have been able to place on it is truly astonishing for its conveniences. Four good bed rooms—think of it! One bed room is down stairs. Every bed room has a good closet, with an especially large extra closet in the front bed room. The massive roof with heavy grouped columns on porch gives a very substantial appearance. This house is certainly a credit to any owner.

SPECIFICATIONS

Size, 26 x 34 ft. Price, \$1,114. Cash Discount, 5%. Net Price, \$1,058.30. See Terms on Page 2.

All lumber selected Yellow Pine, Red Cedar, and Huron Pine. Height of ceilings, 9 ft. first floor; 8 ft. second floor.

Sill, 6 x 8 in.

Studding and ceiling joists, 2 x 4 in.

Joists, 2 x 8 in. down and 2 x 8 in. up stairs.

Joists, ceiling joist and studding placed every 16 in.

Flooring, clear and knotless.

Sub-floor. Building paper.

Sheathing, 1-in. Bevel siding

or shingles for side walls.

Roof, 1-in. lumber, overlaid

with shingles.

Lath and plaster or patent

plaster board.

Base board, stairs, and all interior

trim and finish clear

and knotless Oregon Fir.

Windows, two sliding sash,

double-strength glass.

Doors, 2 ft. 8 in. x 6 ft. 8 in.;

front door, upper half glass.

Front steps.

All hardware, locks, hinges,

knobs, nails, stain or paint

for two coats outside; oils,

stains, and varnishes inside.

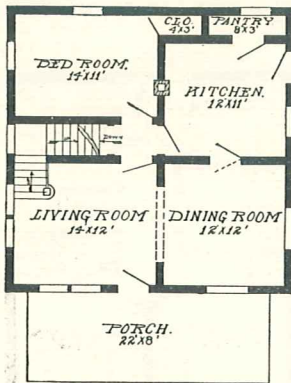

First Floor Plan, The Carolina

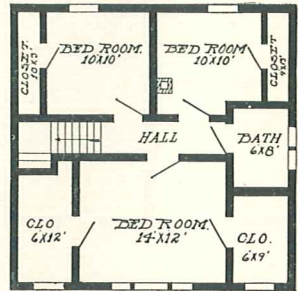

Second Floor Plan, The Carolina

Complete instructions and illustrations for erecting.

IMITATORS OF THE ALADDIN HOUSE CAN ONLY HOPE TO FOLLOW THE TRAIL BLAZED BY ALADDIN QUALITY, SERVICE, AND ECONOMY. THEY CAN NEVER EQUAL ALADDIN SATISFACTION

"Home-owning hearts are happiest"



THE ROYCROFT

An unusual style of architecture, adapted to suburban section of growing cities. Roof extends broadly and rafter ends are exposed. Arch roof over front door and plaza porch in front. First story finished with siding, second story with shingles. Living room occupies full depth of one end of first floor, sun room on opposite side, and dining room at rear with plenty of light from deep bay window. Three bed rooms, bath, and closets up stairs. A splendid home.

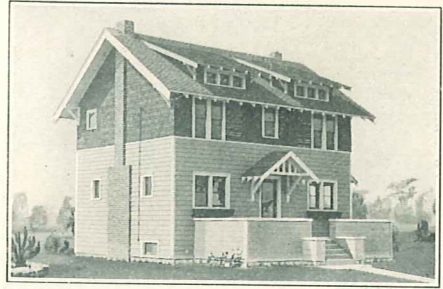

SPECIFICATIONS

Size, 34 x 18 ft. Price, \$1,249. Cash Discount, 5%. Net Price, \$1,186.55. See Terms on Page 2. All lumber selected Yellow Pine, Red Cedar, and Huron Pine. Height of ceilings, 9 ft. first floor; 8 ft. second floor. Sill, 6 x 8 in. Studding and ceiling joists, 2 x 4 in. Joists, 2 x 8 in. down and 2 x 8 in. up stairs. Joists, ceiling joist and studding placed every 16 in. Flooring, clear and knotless. Sub-floor. Building paper. Side walls, 1-in. sheathing and siding first story, sheathing and shingles second story. Roof, 1-inch lumber, overlaid with shingles. Lath and plaster or patent plaster board. Base board, stairs, and all interior trim and finish clear and knotless Oregon Fir. Windows, two sliding sash, glass double-strength. Doors, 2 ft. 8 in. x 6 ft. 8 in.; front door, upper half glass. Front steps. All hardware, locks, hinges, knobs, nails, stains and paint for two coats inside and outside. Complete instructions and illustrations for erecting.

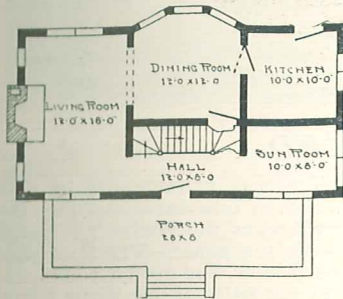

First Floor Plan, The Roycroft

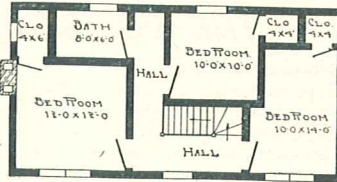

Second Floor Plan, The Roycroft



THE PLAINFIELD

SQUARE house, possessing several unusual features. Porch is set on one corner, assuring plenty of breeze from all directions. If owner prefers, platform of porch may be shortened and balance used as porte-cochère. Three wide windows to living room; four bed rooms and sewing alcove above. Roof extends broadly. Living room across full front with stairs in one corner. French doors opening to dining room. Three corner bed rooms, bath and sewing on second floor. Sewing room can



be used for spare bed room in case of necessity. Siding is novel in construction, being wide, rough boards with bottom stained.

SPECIFICATIONS

Size, 26 x 32 ft. Price, \$1,560. Cash Discount, 5%. Net Price, \$1,488. See Terms on Page 2.

All lumber selected Huron Pine, Red Cedar, and Yellow Pine. Height of ceiling, 9 ft. first floor; 8 ft. second floor. Sill, 6 x 8 in. Studding, rafters, and ceiling joists, 2 x 4 in. Joists, 2 x 10 in. down and 2 x 8 in. up stairs. Joists and studding placed every 16 in. Flooring, clear and knotless. Sub-floor. Building paper. Sheathing lumber, 1 in. Siding, 1 x 12 in. with O. G. Batten, first story; second story siding or regular siding or shingles. Roof, 1-in. lumber overlaid with shingles. Lath and plaster or patent plaster board. Base board, stairs, and all interior trim and finish clear and knotless Oregon Fir. Windows, two sliding sash, double-strength glass. Doors, 2 ft. 8 in. x 6 ft. 8 in.; front door, special design. Front steps. All hardware, locks, hinges, knobs, nails, stain or paint for two coats inside and outside. Complete instructions and illustrations for erecting.

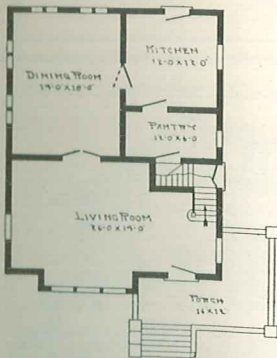

First Floor Plan

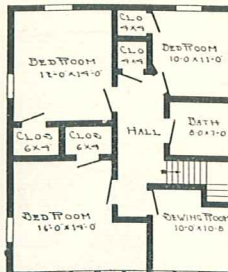

Second Floor Plan



THE CUMBERLAND



The Cumberland is a trim, clean type of architecture, attractive in its simplicity and pleasing in its lines. Roof lines flare into eaves, holding the height of roof down while the dormer window breaks the front. The porch rail is effective and harmonizes excellently with the house. The floor plan presents a fine arrangement for convenience, roominess, and good accommodations for a large family, there being four bed rooms, good big living room, dining room, and reception hall. Grade cellar entrance can be approached from both front reception hall or kitchen.

SPECIFICATIONS

Size, 24 x 36 ft. Price, \$1,155. Cash Discount, 5%. Net Price, \$1,097.25. See Terms on Page 2.

All lumber selected Huron Pine, Red Cedar, and Yellow Pine. Height of ceilings, 9 ft. first floor; 8 ft. second floor. Sill, 6 x 8 in. Studding, rafters, and ceiling joists, 2 x 4 in. Joists, 2 x 8 in. down and 2 x 8 in. up stairs. Joists and studding placed every 16 in. Flooring, clear and knotless. Sub-floor. Building paper. Sheathing lumber, 1 in. Bevel siding or shingles for side walls. Roof, 1-in. lumber, overlaid with shingles. Lath and plaster or patent plaster board. Base board, stairs, and all interior trim and finish clear and knotless Oregon Fir. Porch columns, turned. Windows, two sliding sash, double-strength glass. Doors, 2 ft. 8 in. x 6 ft. 8 in.; front door, upper half glass. Grade cellar entrance. Front steps. All hardware, locks, hinges, knobs, nails, stain or paint for two coats outside; oils, stains, and varnishes inside. Complete instructions and illustrations for erecting.

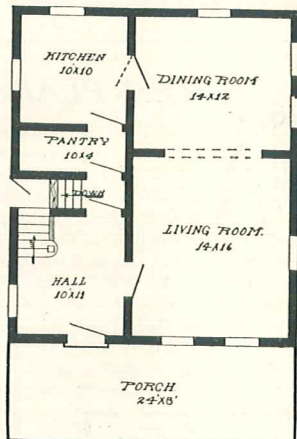

First Floor Plan, The Cumberland

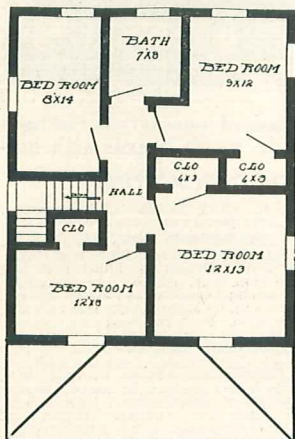

Second Floor Plan, The Cumberland





THE HUDSON



No comment on our part is needed to convince you of the many attractive features of The Hudson. Every need in a modern and up-to-date home is afforded by this design, with its large living room, dining room, kitchen, pantry, hall, four bed rooms, bath, and closets. It seems hardly possible to secure more room, more space, or more convenience in 24 x 36 ground space. Note grade cellar entrance at side. Eave line of porch harmonizes with eave line of roof and a broad belt is carried around the house between first and second stories. When painted in the trim color this adds greatly to the appearance of this house.

SPECIFICATIONS

Size, 24 x 36 ft. Price, \$1,142. Cash Discount, 5%. Net Price, \$1,084.90. See Terms on Page 2.

All lumber selected Huron Pine, Red Cedar, and Yellow Pine.

Height of ceiling, 9 ft. first floor; 8 ft. second floor.

Sill, 6 x 8 in.

Studding and ceiling joists, 2 x 4 in.

Joists, 2 x 8 in. down and up stairs.

Joists, ceiling joist and studding placed every 16 in.

Flooring, clear and knotless.

Sub-floor. Building paper.

Sheathing lumber 1 in. Bevel siding or shingles for side walls.

Roof, 1-in. lumber, overlaid with shingles.

Lath and plaster or patent plaster board.

Base board, stairs, and all interior trim and finish clear and knotless Oregon Fir.

Windows, two sliding sash, double-strength glass.

Doors, 2 ft. 8 in. x 6 ft. 8 in.; front door, three-quarter length glass.

Grade cellar entrance.

Front steps.

All hardware, locks, hinges, knobs, nails, and paint for two coats inside and outside.

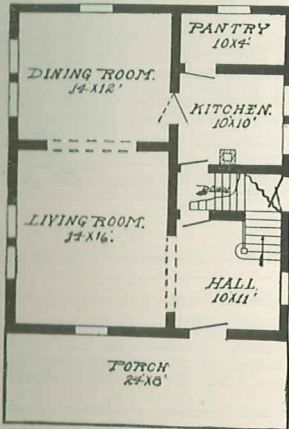

First Floor Plan, The Hudson

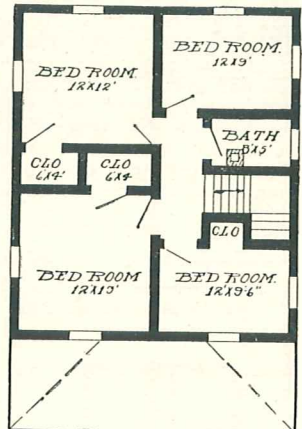

Second Floor Plan, The Hudson

Complete instructions and illustrations for erecting.

Aladdin Houses make happy homes.

DUAINE COX,
Elsie, Mich.



THE ARDMORE

A TWO-STORY bungalow on lines similar to the quaint Swiss chalet. Originality is evident in every line. Second story shingled, porch columns doubled with horizontal porch railing. The spreading porch roof continues out to make the large living room. Main eaves are supported by heavy brackets. A wealth of light is furnished on all sides—especially the living room, having a triple window on front with single window on each side of fireplace. Dining room and living room adjoin, separated by wide arch. Two large bed rooms, sleeping porch, and bath on second floor.

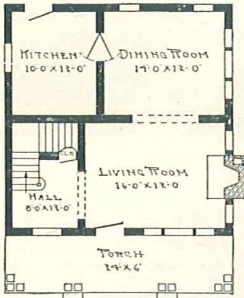

First Floor Plan,
The Ardmore

SPECIFICATIONS

Size, 24 x 30 ft. Price, \$1,240. Cash Discount, 5%. Net Price, \$1,178. See Terms on Page 2.

All lumber selected Yellow Pine, Red Cedar, and Huron Pine. Height of ceilings, 9 ft. first floor; 8 ft. second floor. Sill, 6 x 8 in. Studding and ceiling joists, 2 x 4 in. Joists, 2 x 8 in. down and 2 x 8 in. up stairs. Joists, ceiling joist, and studding placed every 16 in. Flooring, clear and knotless. Sub-floor. Building paper. Sheathing lumber, 1 in. Side walls, siding, first story; shingles, second story. Roof, 1-in. lumber, overlaid with shingles. Lath and plaster or patent plaster board. Base board, stairs, and all interior trim and finish clear and knotless Oregon Fir. Windows, two sliding sash, double-strength glass. Doors, 2 ft. 8 in. x 6 ft. 8 in.; front door, upper half glass. All hardware, locks, hinges, knobs, nails, stains, and paint for two coats inside and outside. Complete instructions and illustrations for erecting.

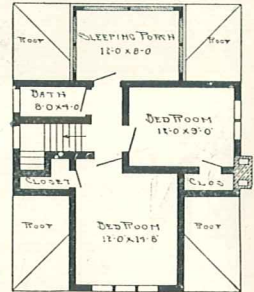

2d Floor Plan, The Ardmore



THE SHERWOOD

ADMIRERS of large verandas and straight sensible lines are offered the popular Michigan type, The Sherwood. This design is one for the fresh air lover. A large sleeping porch is arranged in the dormer, breaking the front roof, with four corner bed rooms on the second floor, each having windows on two sides. Large living room, dining room and kitchen on first floor, completes this unusually roomy home.

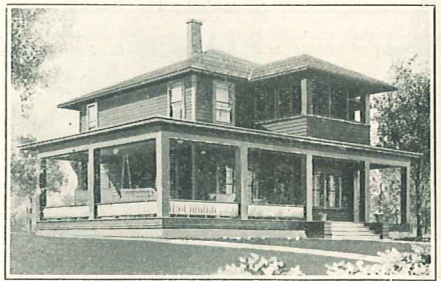

SPECIFICATIONS

Size, 24 x 28 ft. Price, \$1,440. Cash Discount, 5%. Net Price, \$1,368. See Terms on Page 2.

All lumber selected Yellow Pine, Red Cedar, and Huron Pine. Height of ceilings, 9 ft. first floor; 8 ft. second floor. Sill, 6 x 8 in.

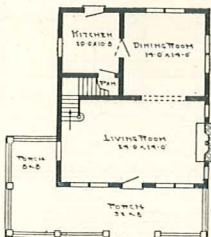

First Floor Plan,
The Sherwood

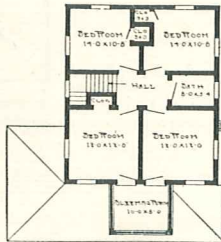

Second Floor Plan,
The Sherwood

Studding and ceiling joists, 2 x 4 in. Joists, 2 x 8 in. down and up stairs. Joists, ceiling joist, and studding placed every 16 in. Sheathing lumber, 1 in. Bevel siding or shingles for side walls. Flooring, clear and knotless. Sub-floor. Building paper. Roof, 1-in. lumber, overlaid with shingles. Lath and plaster or patent plaster board. Base board, stairs, and all interior trim and finish clear and knotless Oregon Fir. Windows, two sliding sash, double-strength glass. Doors, 2 ft. 8 in. x 6 ft. 8 in.; front door, upper half glass. Front and rear steps. All hardware, locks, hinges, knobs, nails, stains, and paint for two coats outside. Complete instructions and illustrations for erecting.



THE STANDARD



If you like a square house, The Standard will surely appeal to you as one of the handsomest you have seen. A broad belt runs around the house just under the upper windows, and the decorative plan calls for dark-colored paint above this belt and light below, or the reverse. Exposed scrolled rafter ends are shown under the eaves, which flare straight out; good heavy porch pillars, large triple windows in front, full length porch railing, reaching to ground — these are each and every one distinctly desirable attractions. Has grade entrance. One of the best sellers among the larger houses.

SPECIFICATIONS

Size 22 x 30 ft. Price, \$1,150. Cash Discount, 5%. Net Price, \$1,092.50. See Terms on Page 2.

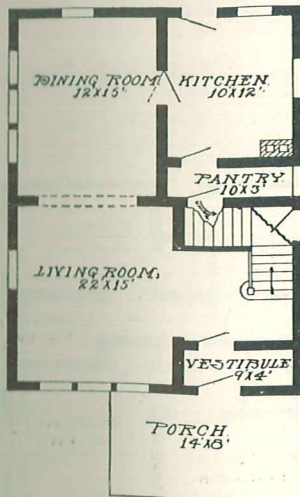

First Floor Plan, The Standard

All lumber selected Yellow Pine, Red Cedar, and Huron Pine. Height of ceilings, 9 ft. first floor; 8 ft. second floor. Sill, 6 x 8 in. Studding and ceiling joists, 2 x 4 in. Joists, 2 x 8 in. down and up stairs. Joists, ceiling joist and studding placed every 16 in. Sheathing lumber, 1 in. Bevel siding or shingles for side walls. Flooring, clear and knotless. Sub-floor. Building paper. Roof, 1-in. lumber, overlaid with shingles. Lath and plaster or plaster board. Base boards, stairs, and all interior trim and finish clear and knotless Oregon Fir. Windows, two sliding sash, double-strength glass. Doors, 2 ft. 8 in. x 6 ft. 8 in.; front door, 3 x 7 ft., three-quarter length glass. Grade cellar entrance. Front and rear steps. All hardware, locks, hinges, knobs, nails, and paint for two coats outside; oils, stains, and varnishes inside. Complete instructions and illustrations for erecting.

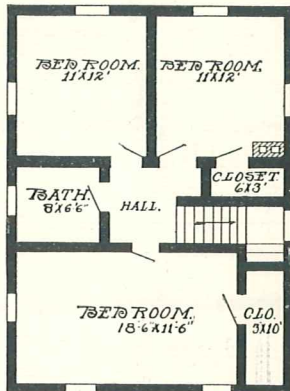

Second Floor Plan, The Standard

"Aladdin Houses help solve the problem of the high cost of living"



THE FAIRMONT



A HOME with several novel and attractive features without being overdone in any way. Roof has broad overhang, trimmed with supporting brackets with exposed rafters. Dormer in front roof is modeled on same lines. Plenty of light on all sides. Living room has four windows in front and one on side. Living room can be shut off from dining by closing the sliding doors or when left open leave a wide archway. The four corner bed rooms on second floor are roomy and large with bath room but a few steps away. Here is a home to be proud of.

SPECIFICATIONS

Size, 26 x 26 ft. Price, \$1,250. Cash Discount, 5%. Net Price, \$1,187.50. See Terms on Page 2. This floor plan can be reversed without extra charge.

All lumber selected Yellow Pine, Red Cedar, and Huron Pine
 Height of ceilings, 9 ft. first floor; 8 ft. second floor.
 Sill, 6 x 8 in.

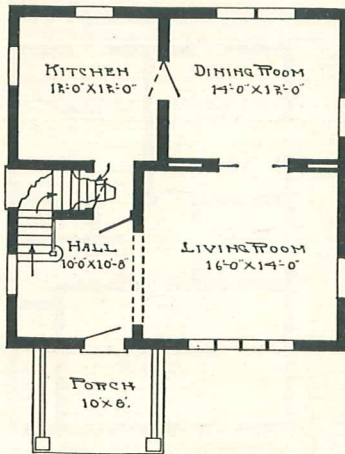

First Floor Plan, The Fairmont

Studding, 2 x 4 in. Rafters and ceiling joists, 2 x 4 in. Joists, 2 x 8 in. down and 2 x 8 in. up stairs. Joists, ceiling joist, and studding placed every 16 in. Sheathing lumber, 1 in. Flooring, clear and knotless. Sub-floor. Building paper. Bevel siding or shingles for side-walls. Lath and plaster or patent plaster board. Base board, stairs, and all interior trim and finish clear and knotless Oregon Fir. Windows, sliding sash, double-strength glass. Doors, outside 2 ft. 8 in. x 6 ft. 8 in.; inside, 2 ft. 8 in. x 6 ft. 8 in.; front door, 3 x 7 in., special design. Front steps.

All hardware, locks, hinges, knobs, nails, shingle stain, or paint for two coats inside and outside. Complete instructions and illustrations for erecting.

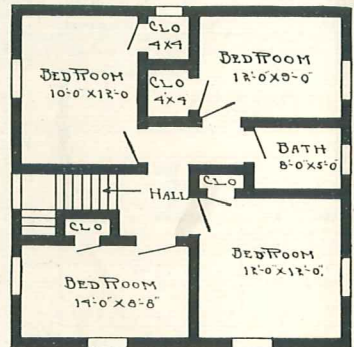

Second Floor Plan, The Fairmont

Aladdin Houses—Sold by the *Golden Rule*



THE VIRGINIA



HERE'S a home. From every view it breathes a welcome, inviting you into its big, strong, protecting walls to find comfort, pleasure, and satisfaction. From the front it strikes you pleasingly, and, as you approach, the impression is heightened by the finished detail of roof, eaves, columns, and porch work. Just inspect the arrangement of the interior. A living room that stretches from the bay window on one side of the house to other, twenty-two feet, with the dining room separated by a wide arch—a freedom and expanse usually found only in much larger houses. Kitchen, four bed rooms, bath, and closets complete this beautiful home. It is built to satisfy the hardest to please. It is a continual delight to every owner.

SPECIFICATIONS

Size, 22 x 30 ft. Price, \$1,230. Cash Discount, 5%. Net Price, \$1,168.50. See Terms on Page 2. This floor plan can be reversed without extra charge.

All lumber selected Yellow Pine, Red Cedar, and Huron Pine. Height of ceilings, 9 ft. first floor; 8 ft. second floor. Sill, 6 x 8 in. Rafters and ceiling joists, 2 x 4 in. Studding, 2 x 4 in. Joists, 2 x 8 in. down and 2 x 8 in. up stairs. Joists, ceiling joist, and studding placed every 16 in. Sheathing lumber 1 in. Bevel siding or shingles for side walls, flooring clear and knotless. Sub-floor. Building paper. Roof, 1-in. lumber, overlaid with shingles. Lath and plaster or patent plaster board. Base board, stairs, and all interior finish clear and knotless Oregon Fir. Windows, two sliding sash, double-strength glass. Doors, outside, 2 ft. 8 in. x 6 ft. 8 in., inside, 2 ft. 8 in. x 6 ft. 8 in.; double-action door between dining room and kitchen; front door, 3 x 7 ft. three-quarter length glass. Grade cellar entrance. Front and rear steps. All hardware, locks, hinges, knobs, nails, stain or paint for two coats outside; oils, stains, and varnishes for inside. Complete instructions and illustrations for erecting.

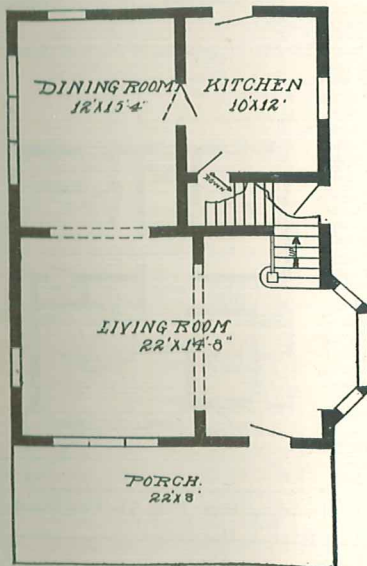

First Floor Plan, The Virginia

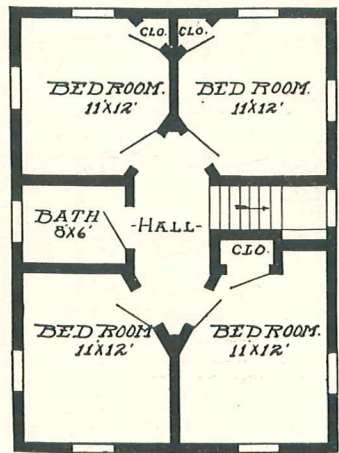

Second Floor Plan, The Virginia



THE CHARLESTON



HERE are many good points in The Charleston, a modern square-type design. The first noticeable feature is the deep bay windows in front, both stories, also on one side. These give free sight in all directions and ample light.

The interior arrangement is one for convenience. Front entrance is gained through a large reception hall with open stairway and arched entrance to large living room. This feature has proven popular, as it can be used for one room and still retain the convenience of two.

The kitchen has proven attractive to busy housewives. A rear entrance leads to the back porch, while the grade entrance at the side leads to the outdoors and basement, saving many steps.

Four large bed rooms and bath are arranged on the second floor—plenty of light in all. All exterior walls of siding. The Charleston is a good, substantial, roomy home.

SPECIFICATIONS

Size, 28 x 30 ft. Price, \$1,350. Cash Discount, 5%. Net Price, \$1,282.50. See Terms on Page 2. This floor plan can be reversed without extra charge.

All lumber selected Yellow Pine, Red Cedar, and Huron Pine. Height of ceilings, 9 ft. first floor; 8 ft. second floor. Sill, 6 x 8 in. Rafters and ceiling joists

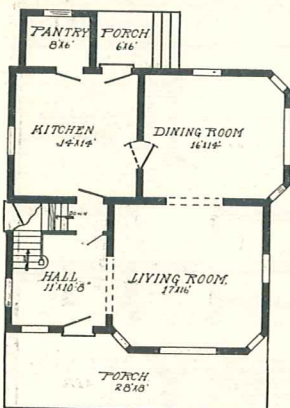

First Floor Plan, The Charleston

2 x 4 in. Studding, 2 x 4 in. Joists, 2 x 8 in. down and 2 x 8 in. up stairs. Joists, ceiling joist and studding placed every 16 in. Sheathing lumber, 1 in. Side walls, siding, or shingles. Flooring, clear and knotless. Sub-floor. Building paper. Roof, 1-in. lumber, overlaid with shingles. Lath and plaster or plaster board. Base board, stairs, and all interior finish clear and knotless Oregon Fir. Windows, two sliding sash, double-strength glass. Doors, outside, 2 ft. 8 in. x 6 ft. 8 in.; inside, 2 ft. 8 in. x 6 ft. 8 in.; double-action door; front door, 3 ft. x 7 ft., three-quarter length glass; grade cellar entrance. Front and rear steps. All hardware, locks, hinges, knobs, nails, stain or paints, two coats outside; oil, stains, varnishes, inside. Complete instructions and illustrations for erecting.

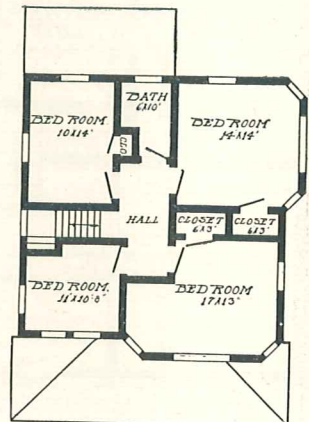

Second Floor Plan, The Charleston

Aladdin Houses Help Make Happy Homes

ALADDIN

Read carefully pages 2-10, 101, and 127 of this catalog

READI-CUT



THE WENONAH



IMAGINE this house on your lot! Isn't it a beauty? It appeals to the lovers of practical architecture, as all traces of over-trimming are absent. The porch has much to do with the successful appearance of The Wenonah. The heavy columns with the roof projecting over half of the porch proper is pleasing, while the triple windows on each side of the second story give it harmony and individuality. An equally attractive interior arrangement is shown. Entrance hall, living room, dining room, and kitchen arranged on the first floor are furnished with plenty of light. The large living room is separated from dining room and entrance hall by wide arches. The four bed rooms and bath on the second floor are of good proportions, with ample closet room provided.

SPECIFICATIONS

Size, 26 x 30 ft. Price, \$1,560. Cash Discount, 5%. Net Price, \$1,482. See Terms on Page 2. All lumber selected Yellow Pine, Red Cedar, and Huron Pine.

- Height of ceilings, 9 ft. first floor; 8 ft. second floor.
- Sill, 6 x 8 in.
- Rafters and ceiling joists, 2 x 4 in. Studding, 2 x 4 in.
- Joists, 2 x 10 in. down and 2 x 8 in. up stairs.
- Joists, ceiling joist and studding placed every 16 in.
- Inch sheathing lumber. Bevel siding or shingles.
- Flooring, clear and knotless.
- Sub-floor. Building paper.
- Roof, 1-in. lumber, overlaid with shingles.
- Lath and plaster or patent plaster board.
- Base board, stairs and all interior finish clear and knotless Oregon Fir.
- Windows, casement and two sliding sash.
- Doors, outside, 2 ft. 8 in. x 6 ft. 8 in., inside, 2 ft. 8 in. x 6 ft. 8 in.; front door, 3 x 7 ft.
- Front steps.
- All hardware, locks, hinges, knobs, nails, shingle stain or paint for two coats outside; oils, stains, or varnishes for inside.
- Complete instructions and illustrations for erecting.

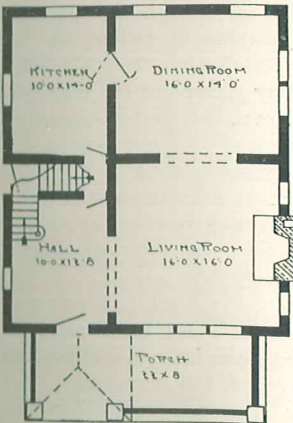

First Floor Plan, The Wenonah

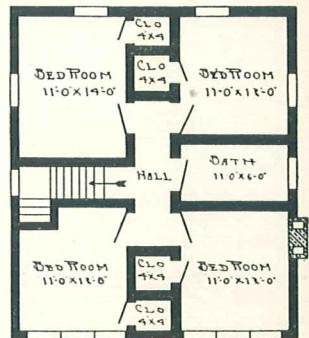

Second Floor Plan, The Wenonah

Aladdin Houses—Sold by the *Golden Rule*

ALADDIN

Read carefully pages 2-10, 101, and 127 of this catalog

READI-CUT

DEPARTMENT OF SERVICE



D ID you ever really consider the wonderful difference in the meaning of the words house and home?

A house is a structure to live in.

Home — the dearest place on earth — is that structure that is a part of you — made so by its association with your family, their joys and sorrows, their hopes, aspirations, and fears. It is a refuge from the trials and struggles of the outer world. It is a visible expression of yourself, your tastes and character.

Perhaps you find it difficult to express yourself, your tastes, as you feel them in the arrangement, furnishing, and decoration of your home. You may not be sure of yourself. Right there is where our Department of Service can help our *Golden Rule Service*.

This department is in the hands of people trained in planning and arrangement of artistic exterior and interior effects for the home — design, decoration, planning, etc.

It is organized and maintained for a single purpose — to serve our customers. There is no charge for this service.

If you have a general idea of color in the exterior painting plan that you would like to follow, let the service department work out the details. In the interior finish and wall colors you may either put the responsibility entirely up to the department, or by suggesting general preferences, it will work to your suggestions and carry out the details.

By furnishing the department with the size of your grounds, sketches will be worked out for attractive planting of shrubberies, plants, trees, etc., with lists of seeds and vines.

In fact, the Department of Service will help to make your "Aladdin" house *home*, in every sense possible.

In seeking this service you have only to address the Department of Service, care of this company. The service this company renders its customers in decoration and planting would cost from fifty dollars to five hundred dollars if you consulted the average landscape architect. It is but one of the links in the chain that creates such a close bond between our customers and us.

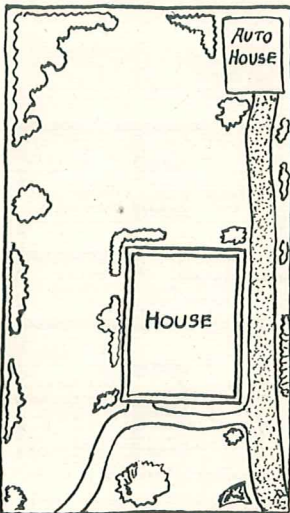

Example of Plan Furnished by
Landscape Branch

TEST ALADDIN GOLDEN RULE SERVICE



THE RICHMOND



HERE'S a home of character and individuality, and isn't it a beauty? It is an adaptation of the quaint and homey type of Southern architecture. Every line is suggestive of comfort and harmony. Notice the difference in roof lines, also the wide dormer breaking up the long sloping roof that extends over the porch. The porch formation is purely Southern. Short terrace, heavy columns supporting the overhanging roof is really picturesque. An equally attractive interior is also arranged. The living room is separated from the dining room by a wide arch. A comfortable sized den also adjoins the living room. Staircase from reception hall leads to long hall way on second floor. Five bed rooms and bath room (all full height — no hip roof) directly adjoin the hall way. The Richmond is practical as well as attractive.

SPECIFICATIONS

Size, 22 x 42 ft. Price, \$1,460. Cash Discount, 5%. Net Price, \$1,387. See Terms on Page 2.

All lumber selected Yellow Pine, Red Cedar, and Huron Pine. Height of ceilings, 9 ft. first floor; 8 ft. second floor. All ceilings square, not hipped. Sill, 6 x 8 in. Joists, first floor, 2 x 8 in. and second floor, 2 x 8 in. Studding and rafters, 2 x 4 in. Joists, studding and ceiling joists placed on 16-in. centers. Sheathing lumber, 1 in. Flooring, clear and knotless. Sub-floor. Building paper. Side walls, shingles or siding. Roof, inch lumber, overlaid with best shingles. Lath and plaster or patent plaster board. Base board, stairs, and all interior trim and finish clear and knotless Oregon Fir. Windows, two sliding sash, double-strength glass. Doors, 2 ft. 8 in. x 6 ft. 8 in. Turned porch columns. Hardware, locks, hinges, knobs, nails, stains and paint for two coats inside and outside.

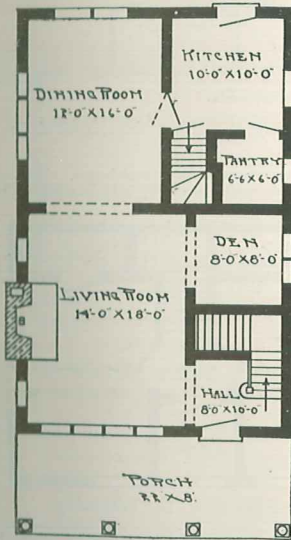

First Floor Plan, The Richmond

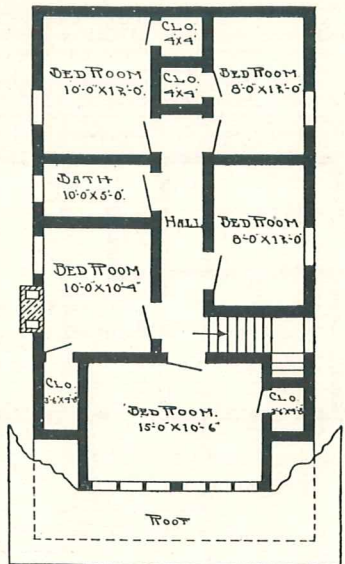

Second Floor Plan, The Richmond

ALADDIN HOUSES KNOTLESS INSIDE—KNOTLESS OUTSIDE

ALADDIN

Read carefully pages 2-10, 101, and 127 of this catalog

READI-CUT



THE LANCASTER

THIS is a Dutch Colonial type and one of the most truly artistic Aladdin homes. Owners say it's as good as it looks. Sloping hip roof extends to partly form porch of pergola style with two solid round columns to support it. Living room occupies full depth on one side, balanced by dining room and kitchen opposite. Large double windows in front. Second floor arrangement: two large bed rooms, hall, and bath room. The Lancaster, an original design from the Aladdin architects, is a home for a lifetime.

SPECIFICATIONS

Size, 26 x 18 ft. Price, \$1,050. Cash Discount, 5%. Net Price, \$997.50. See Terms on Page 2.

All lumber selected Yellow Pine, Red Cedar, and Huron Pine.

Height of ceiling, 9 ft. first floor; 7 ft. 6 in. second floor.

Sill, 6 x 8 in.

Studding, 2 x 4 in. Rafters, 2 x 4 in.

Joists, 2 x 8 in. down and 2 x 8 in. up stairs.

Flooring, clear and knotless. Sub-floor. Building paper.

Walls, siding or shingles.

Roof, 1-in. lumber, overlaid with shingles.

Lath and plaster or patent plaster board.

Base board, stairs, and all interior trim and finish clear and knotless Oregon Fir.

Windows, special, two sliding sash and casement, double-strength glass.

Doors, 2 ft. 8 in. x 6 ft. 8 in.; front door, special design.

Front and rear steps.

Hardware, locks, hinges, knobs, brushed brass. Nails, stain or paint for two coats outside; oils, stains, and varnishes inside.

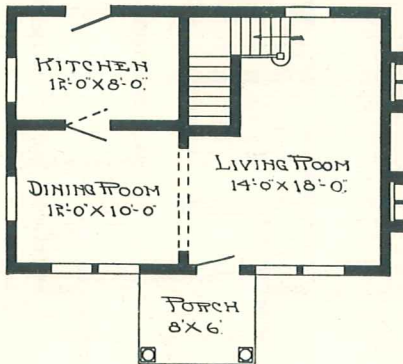

First Floor Plan, The Lancaster

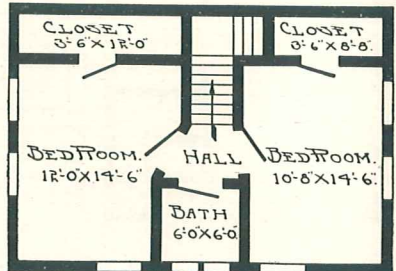

Second Floor Plan, The Lancaster

Aladdin Houses—Sold by the *Golden Rule*

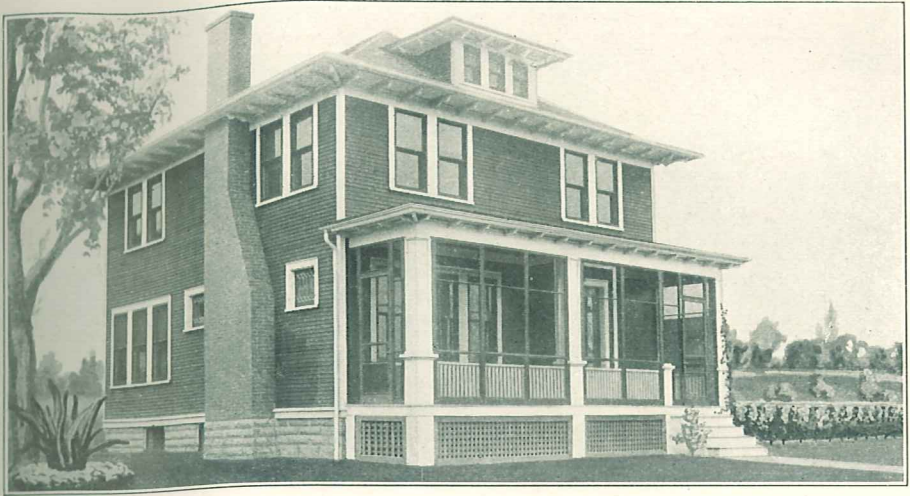

THE ROCHESTER



A VERY attractive medium-priced house, clear-cut and of modern design. The large porch extending across the front is a very desirable feature. The exposed rafter end projecting out under the eaves together with the dormer adds a great deal to the outside appearance. The first floor rooms are well arranged for light and accessibility. A cased archway, separating living and dining rooms, gives a very pleasing effect looking from either room. Three bed rooms, clothes closets, sewing room, and bath on second floor. In all, a house of balanced proportions and conveniently arranged for a medium-sized family.

SPECIFICATIONS

Size, 26 x 28 ft. Price, \$1,418. Cash Discount, 5%. Net Price, \$1,347.10. See Terms on Page 2. This floor plan can be reversed without extra charge.

All lumber selected Yellow Pine, Red Cedar, and Huron Pine. Height of ceiling, 9 ft. first floor; 8 ft. second floor. Sill, 6 x 8 in. Studding, 2 x 4 in.

Rafters, 2 x 6 in.

Joists, 2 x 8 in. down and 2 x 8 in. up stairs.

Joists, ceiling joist, and studding placed every 16 in.

Sheathing lumber, 1 in.

Flooring, clear and knotless. Sub-floor. Building paper.

Bevel siding.

Roof, 1-in. lumber, overlaid with shingles.

Lath and plaster or patent plaster board.

Base board, stairs, and all interior trim and finish clear and knotless Oregon Fir.

Windows, two sliding sash, double-strength glass.

Doors, 2 ft. 8 in. x 6 ft. 8 in.; front double-action door, 3 x 7 ft., three quarter length glass.

Front and rear steps.

Hardware, locks, hinges, knobs, nails, and paint for two coats outside; oils, stains, and varnishes, inside.

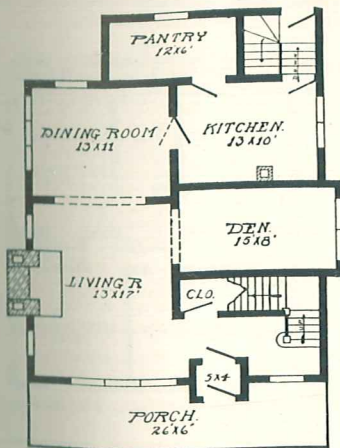

First Floor Plan, The Rochester

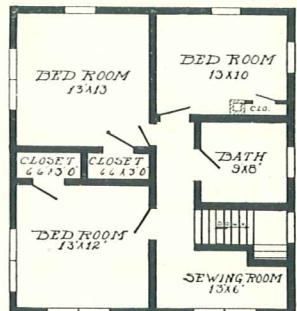

Second Floor Plan, The Rochester

He is wisest who can make one dollar pull the heaviest load — buy the most



THE SALEM

A NEW, square town-house, similar to our popular "Standard." Inside arrangement conforms to the same square plan. Roomy porch is built up solid, with siding from ground to railing. Two vents or scuppers. Three square columns rest on square pillars that nicely ornament the porch construction. First story has siding walls and upper side walls of shingles. Large windows afford plenty of light. This house has four bed rooms.

SPECIFICATIONS

Size, 28 x 30 ft. Price, \$1,513. Cash Discount, 5%. Net Price, \$1,437.35. See Terms on Page 2.
 This floor plan can be reversed without extra charge.
 All lumber selected Yellow Pine, Red Cedar, and Huron Pine.

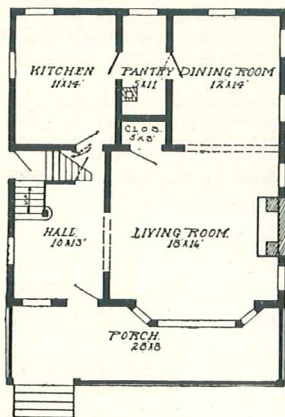

First Floor Plan, The Salem

Height of ceilings, 9 ft. first floor; 8 ft. second floor.
 Sill, 6 x 8 in.
 Studding and ceiling joists, 2 x 4 in.
 Joists, 2 x 10 in. down and 2 x 8 in. up stairs.
 Joists, ceiling joist and studding placed every 16 in.
 Flooring, clear and knotless. Sub-floor. Building paper.
 Side walls, 1-in. sheathing and siding, first story; 1-in. sheathing and shingles, second story.
 Roof, 1-in. lumber, overlaid with shingles.
 Lath and plaster or patent plaster board.
 Base board, stairs, and all interior trim and finish clear and knotless Oregon Fir.
 Windows, two sliding sash, double-strength glass.
 Doors, 2 ft. 8 in x 6 ft. 8 in. inside; front door, 3 x 7 ft. three-quarter-length glass.
 Grade cellar entrance.
 Front and rear steps.
 All hardware, locks, hinges, knobs, nails, and paint for two coats outside; oils, stains and varnishes inside.
 Complete instructions and illustrations for erecting.

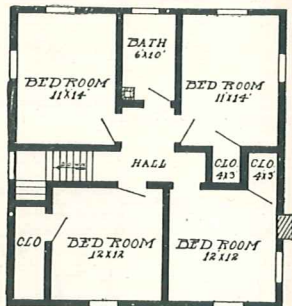

Second Floor Plan, The Salem

ALADDIN — *The original dollar-a-knot guarantee*

"Nothing is too good to go into an Aladdin House"



THE ENGLEWOOD



HERE is a farm house with plenty of shelter and convenience for the busy farmer and his extra help. Of the Aladdin houses designed for farm purposes, The Englewood is one of the largest with very attractive features. The housewife will appreciate the large kitchen with pantry. Note the milk-house to the rear, but a few steps away.

Six good sized bed rooms on the second floor and one on the first floor will provide sufficient sleeping room for the large numbers employed on the farm in busy seasons, with no inconvenience. Living room and dining room on the first floor are separated by a wide arch with sliding doors, which, when closed, shut off the living room from the rest of the house and save much unnecessary work.

SPECIFICATIONS

Size, 28 x 56 ft. Price, \$1,784. Cash Discount, 5%. Net Price, \$1,694.80. See Terms on Page 2.

All lumber selected Huron Pine, Red Cedar, and Yellow Pine. Height of ceilings, 9 ft. first floor; 8 ft. second floor. Sill, 6 x 8 in.

Studding and ceiling joists, 2 x 4 in. Rafters, 2 x 6 in. Joists, 2 x 10 in. down and 2 x 10 in. up stairs.

Joists and studding placed every 16 in.

Flooring, clear and knotless. Sub-floor. Building paper. Sheathing lumber, 1 in. Bevel siding or shingled side walls.

Roof, 1-in. lumber, overlaid with shingles or roofing. Lath and plaster or patent plaster board.

Base board, stairs, and all interior trim and finish clear and knotless Oregon Fir. Porch columns, turned.

Windows, two sliding sash and casement, double-strength glass.

Doors, 2 ft. 8 in. x 6 ft. 8 in.; front door, 3 x 7 ft., upper half glass.

Front and back steps. All hardware, locks, hinges, knobs, nails, stain or paint for two coats inside and outside.

Complete instructions and illustrations for erecting.

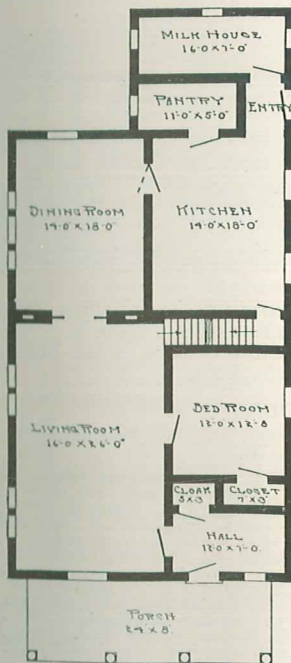

First Floor Plan, The Englewood

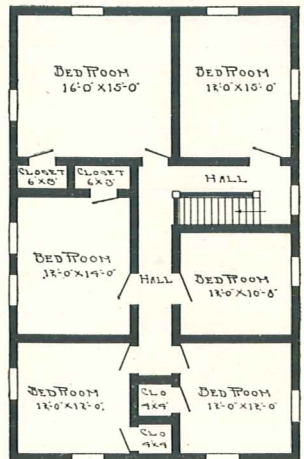

Second Floor Plan, The Englewood

ALADDIN HOUSES—KNOTLESS INSIDE AND KNOTLESS OUTSIDE

ALADDIN

Read carefully pages 2-10, 101, and 127 of this catalog

READI-CUT



THE KENNARD

MASSIVE in construction, pleasing in detail, and original in design is The Kennard. It represents the better type of home with no over crowding of trimmings. The large porch with two supporting pillars is harmonious in its heavy construction. Dining room has advantage of the bay window. Entrance hall with open stairway adjoins a large living room. Dining room of good size and kitchen complete the first floor arrangement. Four large corner bed rooms, one with bay window, and bath, with hall in center, prove a very convenient second floor plan. The Kennard appeals to the practical mind as being an excellent home.

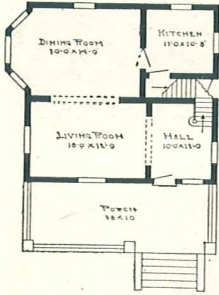

First Floor Plan, The Kennard

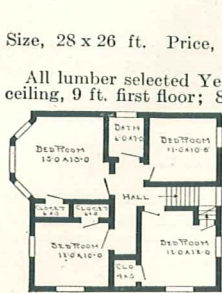

Second Floor Plan, The Kennard

SPECIFICATIONS

Size, 28 x 26 ft. Price, \$1,440. Cash Discount, 5%. Net Price, \$1,368. See Terms on Page 2.

All lumber selected Yellow Pine, Red Cedar, and Huron Pine. Height of ceiling, 9 ft. first floor; 8 ft. second floor. Sill, 6 x 8 in. Studding, 2 x 4 in. Rafters, 2 x 6 in. Joists, 2 x 10 in. down and 2 x 8 in. up stairs. Joists, ceiling joist and studding placed every 10 in. Sheathing lumber, 1 in. Flooring, clear and knotless. Sub-floor. Building paper. Bevel siding or shingles for side walls. Roof, 1-in. lumber, overlaid with shingles. Lath and plaster or patent plaster board. Base board, stairs, and all interior trim and finish clear and knotless Oregon Fir. Windows, two sliding sash, double-strength glass. Doors, 2 ft. 8 in. x 6 ft. 8 in.; front door, 3 x 7 ft., special design, glazed. Front steps. Grade cellar entrance. Hardware, locks, hinges, knobs, nails, shingle stains or paint for two coats outside; oils, stains, varnishes inside.



THE FARMSTEAD

ALARGE and commodious farm house of the square type. First floor is divided into four square rooms. The addition at rear of house provides plenty of space for wash room and large and useful porch. The pantry is also placed in the addition. Kitchen and dining room occupy back half of first floor; large living room and bed room at front. Four square bed rooms of good size, with bath, on second floor.

Notice the dormers at front and side placed without breaking up the eave line. The wide overhang of roof is improved by placing brackets underneath. The wide porch, extending across front of house, is built in harmony with the balance of the house. A substantial and practical home throughout.

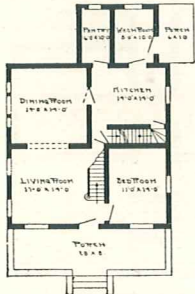
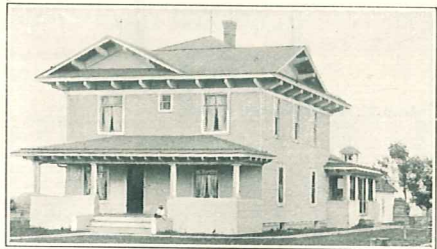

First Floor Plan, The Farmstead

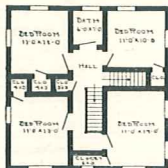

Second Floor Plan, The Farmstead

SPECIFICATIONS

Size, 28 x 38 ft. Price, \$1,770. Cash Discount, 5%. Net Price, \$1,681.50. See Terms on Page 2.

All lumber selected Yellow Pine, Red Cedar, and Huron Pine. Height of ceilings, 9 ft. first floor; 8 ft. second floor. Sill, 6 x 8 in. Studding and ceiling joists, 2 x 4 in. Joists, 2 x 10 in. down and 2 x 8 in. up stairs. Joists, ceiling joists and studding placed every 16 in. Flooring, clear and knotless. Sub-floor. Building paper. Sheathing lumber 1 in. Bevel siding or shingles. Roof, 1-in. lumber, overlaid with shingles. Lath and plaster or patent plaster board. Base board, stairs, and all interior trim and finish clear and knotless Oregon Fir. Porch columns turned. Windows, two sliding sash, double-strength glass. Doors, 2 ft. 8 in. x 6 ft. 8 in.; front door, upper half glass. Front steps. All hardware, locks, hinges, knobs, nails, stain or paint for two coats inside and outside. Complete instructions and illustrations for erecting.

THE ELMS



SPECIALLY adapted to country home requirements. Approach, fronted by bay window, leads to either side of house. Porch on each side balance the construction, giving a roomy and inviting appearance. A well-lighted dining room extends full depth of one side, bed room on opposite side with living room and kitchen between. Four bed rooms on second floor, with long hall in center, give The Elms plenty of room and no waste space. The Aladdin System saves about \$500 on the erection of this house.



SPECIFICATIONS

Size, 48 x 28 ft. Price, \$1,460. Cash Discount, 5%. Net Price, \$1,387. See Terms on Page 2. This floor plan can be reversed without extra charge.

All lumber selected Yellow Pine, Red Cedar, and Huron Pine. Height of ceilings, 9 ft. first floor; 8 ft. second floor.

Sill, 6 x 8 in.

Joists, 2 x 8 in. Studding, ceiling joist, and rafters, 2 x 4 in.

Joists, studding, and ceiling joist placed every 16 in.

Flooring, clear and knotless. Sub-floor. Building paper. Sheathing lumber, 1 in.

Sidewalls, siding or shingles. Roof, 1-in. lumber, overlaid with shingles.

Lath and plaster or patent plaster board.

Base board, stairs, and all interior trim and finish clear and knotless Oregon Fir.

Windows, two sliding sash, glass double strength.

Doors, outside, 2 ft. 8 in. x 6 ft. 8 in.; inside, 2 ft. 8 in. x 6 ft. 8 in.; front door, upper half glass.

Turned porch columns.

Hardware, locks, hinges, knobs, nails, and paint for two coats outside; oils, stains, and varnishes for inside.

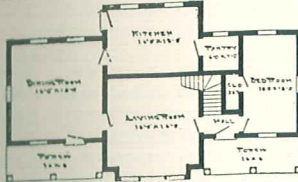

First Floor Plan, The Elms

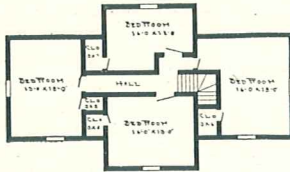

Second Floor Plan, The Elms

THE ARLINGTON



HERE is a home for the large family. It has also proven attractive to owners of large farms. Four sleeping rooms on the second floor. Sewing room on the front corner is often used for a spare bed room. Large living room and dining room on first floor. Entrance hall adjoining living room, separated by an archway. Also another sleeping room on first floor. Plenty of outdoor comfort on spacious porch stretching across entire front and side. The Aladdin system on this house alone saves about \$600 from cost of erection.



SPECIFICATIONS

Size, 28 x 39 ft. Price, \$1,740. Cash Discount, 5%. Net Price, \$1,653. See Terms on Page 2.

All lumber selected Yellow Pine, Red Cedar, and Huron Pine. Height of ceilings, 9 ft. first floor; 8 ft. second floor. All ceilings up stairs and down stairs square, not hipped. Sill, 6 x 8 in. Joists, 2 x 10 in. first floor, 2 x 8 in. second floor. Studding, ceiling joists, and rafters, 2 x 4 in. Joists, studding, and ceiling joist placed on 16-in. centers. Sheathing lumber, 1 in. Flooring, clear and knotless. Sub-floor. Building paper. Bevel siding or shingles for side walls. Roof, inch lumber, overlaid with best shingles. Lath and plaster or patent plaster board. Base board, stairs, and all interior trim and finish clear and knotless Oregon Fir. Windows, two sliding sash, glass double strength. Doors, outside, 2 ft. 8 in. x 6 ft. 8 in., inside, 2 ft. 8 in. x 6 ft. 8 in.; front door, 3 x 7 ft., upper half glass. Turned porch columns, with railing for front porch. Hardware, locks, hinges, knobs, nails, stains and paint for two coats outside; oils, stains, and varnishes, inside.

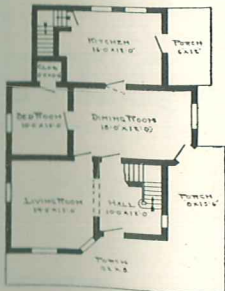

First Floor Plan, The Arlington

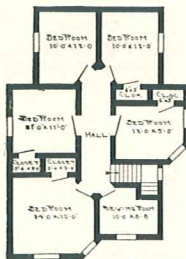

Second Floor Plan, The Arlington

ALADDIN

Read carefully pages 2-10, 101, and 127 of this catalog

READ-OUT



THE BIRMINGHAM

THE Birmingham has the shingled gables with siding on first story, split roof dormer with group of four windows, especially designed; divided light windows, small windows in side of living room for over fireplace (although full-sized windows will be furnished if desired). Large living room with arches from it and dining room into hall; three large bed rooms and closets and bath — all the desirable things needed to make a real home. It would be impossible to get more beauty, comfort, and convenience into a house of this size.

SPECIFICATIONS

Size, 30 x 26 ft. Price, \$1,357. Cash Discount, 5%. Net Price, \$1,289.15. See Terms on Page 2. This floor plan can be reversed without extra charge.

All lumber selected Yellow Pine, Red Cedar, and Huron Pine.

Height of ceilings, 9 ft. first floor; 8 ft. second floor.

Sill, 6 x 8 in.

Studding, 2 x 4 in. Rafters and ceiling joists, 2 x 6 in. Joists, 2 x 8 in. down and 2 x 8 in. up stairs.

Joists, ceiling joist, and studding placed every 16 in.

Sheathing lumber, 1 in. Flooring, clear and knotless. Sub-floor. Building paper. Bevel siding first story, shingles second story or all shingles.

Roof, 1-in. lumber, overlaid with shingles.

Lath and plaster or patent plaster board.

Base board, stairs, and all interior trim and finish clear and knotless Oregon Fir.

Windows, two sliding sash, double-strength glass.

Doors, 2 ft. 8 in. x 6 ft. 8 in.; double-action door between dining room and kitchen; front door, 3 x 7 ft. three-quarter length glass, glazed.

Front steps.

Grade cellar entrance.

Hardware, locks, hinges, knobs, nails, and paint for two coats outside; oils, stains, and varnishes inside.

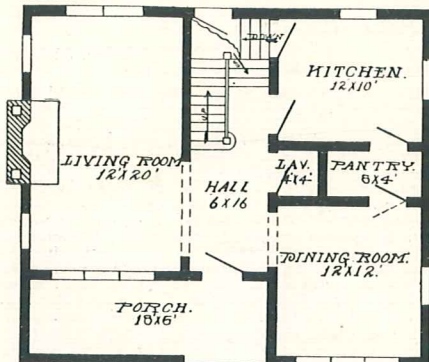

First Floor Plan, The Birmingham

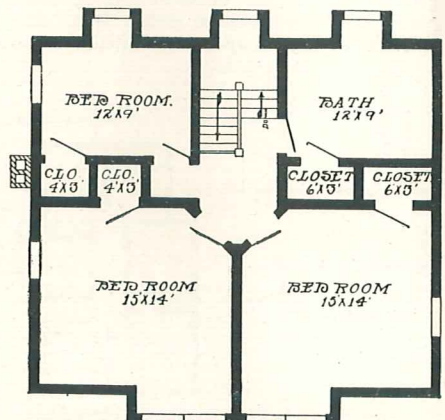

Second Floor Plan, The Birmingham

ALADDIN

Read carefully pages 2-10, 101, and 127 of this catalog

READI-CUT



THE MASSACHUSETTS



A DISTINCTLY original type following Swiss lines, yet this beautiful structure is perfectly adapted to modern ideas of what an American home should be. The Massachusetts is presented as one of our newest "Aladdins." The use of cobble stones is optional, as we regularly supply the built-up porch pedestals and rail of heavy timber and shingles. Wide siding is furnished for the first story and shingles for the second story. The roof has an overhang of four feet, supported by heavy timber brackets. While the porch floor and railing extend across the front of the house, the porch roof ends under one window and projects over the opposite side, supported by heavy pedestals forming a porte-cochère. The large bay window in dining room with built-in seat is an attractive feature. Note the floor plan. It shows living room 16 x 30 ft. with open stairway, built-in bookcase, beamed ceiling, and square columns in arch, extra large dining room, kitchen, grade entrance, and up stairs is shown billiard room, three bed rooms, bath, and closets.

SPECIFICATIONS

Size, 30 x 36 ft. Price, \$2,246. Cash Discount, 5%.
 Net Price, \$2,133.70. See Terms on Page 2.
 This floor plan can be reversed without extra charge.

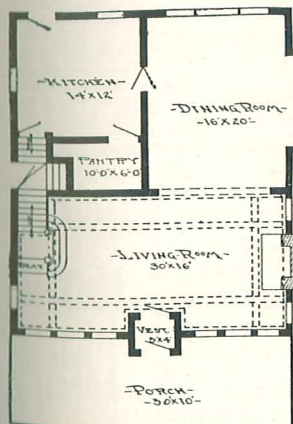

First Floor Plan, The Massachusetts

All lumber selected Yellow Pine, Red Cedar, and Huron Pine. Height of ceiling, 9 ft. first floor; 8 ft. second floor. Sill, 8 x 10 in. Studding, 2 x 4 in. Rafters, 2 x 6 in. Joists, 2 x 10 in. down and 2 x 10 in. up stairs. Flooring, clear and knotless. Sub-floor. Building paper. Side walls, 1-in. sheathing; first story, siding; second story, shingles. Roof, 1-in. lumber, overlaid with shingles or roofing. Lath and plaster or patent plaster board. Base board, stairs, and all interior trim and finish clear and knotless Oregon Fir. Windows, special, two sliding sash, double-strength glass. Doors, 2 ft. 8 in. x 6 ft. 8 in.; front door, 3 x 7 ft.; double-action door between dining room and kitchen; front door, special design. Grade cellar entrance. Front steps. Hardware, locks, hinges, knobs, brushed brass. Nails and paint for two coats outside; oils, stains, and varnishes inside.

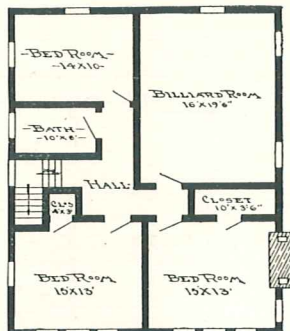

Second Floor Plan, The Massachusetts

ALADDIN READI-CUT HOUSES WERE ORIGINATED TO ELIMINATE WASTE—MANY OTHERS HAVE FAILED IN IMITATING

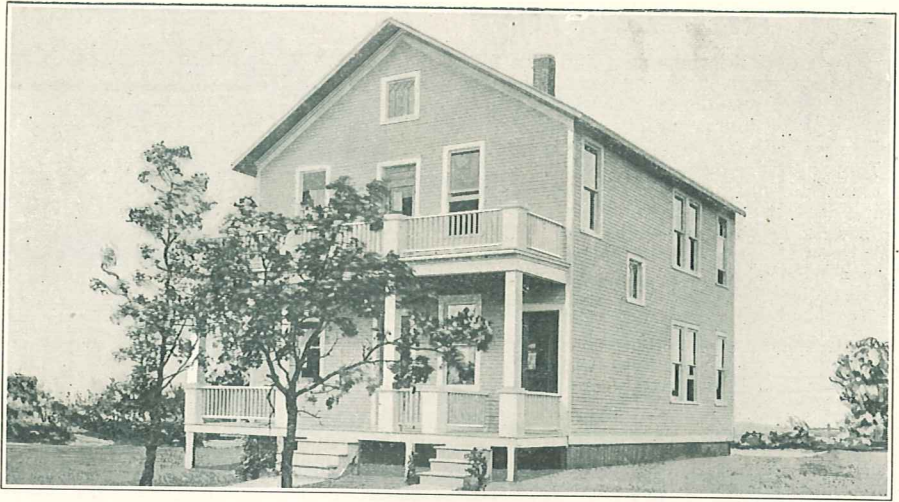

THE DUPLEX



THE Aladdin two-family house, The Duplex, is produced as the result of a large demand we have had for a double house. The double house has some very attractive features. It enables its owner to live in one part and secure a good rental from the other — and his return is constantly much greater than if he had built two separate houses. The Duplex is a big, strong, conveniently arranged house, and its completed cost will be several hundred dollars less than it could possibly be built for by any other method. Note the double front and back porches, with rear stairways.

SPECIFICATIONS

Size, 24 x 36 ft. Price, \$1,220. Cash Discount, 5%. Net Price, \$1,159.00. See Terms on Page 2.
This floor plan can be reversed without extra charge.

All lumber selected Yellow Pine, Red Cedar, and Huron Pine.

Height of ceilings, 9 ft. first floor; 8 ft. second floor. All ceilings first floor and second floor square, not hipped. Sill, 6 x 8 in.

Joists, 2 x 8 in. first floor, 2 x 8 in. second floor. Studding, ceiling joists, and rafters, 2 x 4 in.

Joists, studding, and ceiling joists placed on 16-inch centers.

Sheathing lumber, 1 in.

Flooring, clear and knotless.

Sub-floor. Building paper. Bevel siding or shingles for side walls.

Roof, inch lumber, overlaid with best prepared roofing or shingles.

Lath and plaster or patent plaster board.

Base board, stairs, and all interior trim and finish clear and knotless Oregon Fir. Windows, two sliding sash, glass double strength.

Doors, outside, 2 ft. 8 in. x 6 ft. 8 in.; inside, 2 ft. 8 in. x 6 ft. 8 in.; double-action door between dining room and kitchen; front door, upper half glass.

Porch columns, square, with railing.

Front steps.

Hardware, locks, hinges, knobs, nails, paint for two coats outside; oils, stains, and varnishes for inside.

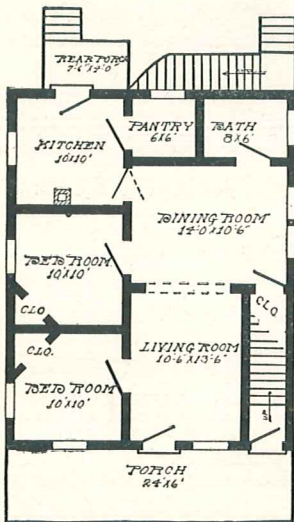

First Floor Plan, The Duplex

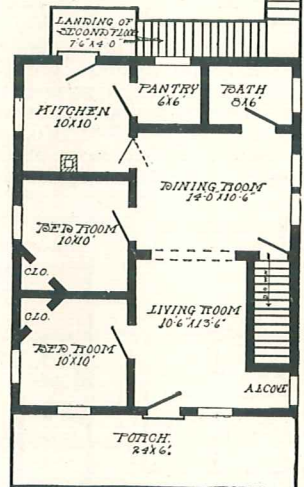

Second Floor Plan, The Duplex

ALADDIN HAS NO COMPETITION, BUT PLENTY IMITATION

ALADDIN

Read carefully pages 2-10, 101, and 127 of this catalog

READI-CUT



THE OVERTON

EACH floor of this duplex house is so contrived that it is a complete and commodious home. About the only difference between the two floors is in the location of the bay window, which is placed in the center of the first floor front, to allow separate entrances. Both entrances have separate steps. These features are often preferred to single entrance by many tenants. Living rooms occupy full front except hall space. Then dining room, pantry, and kitchen extend along one side and two bed rooms, with bath between them, on opposite side. Front and rear porches to both flats.

SPECIFICATIONS

Size, 24 x 42 ft. Price, \$1,635. Cash Discount, 5%. Net Price, \$1,553.25.

See Terms on Page 2.

This floor plan can be reversed without extra charge.

All lumber selected Huron Pine, Red Cedar, and Yellow Pine.

Height of ceilings, 9 ft. first floor; 8 ft. second floor.

All ceilings up stairs and down stairs square, not hipped.

Sill, 6 x 8 in.

Joists, 2 x 8 in., first floor; 2 x 8 in., second floor. Studding and rafters, 2 x 4 in.

Sheathing lumber, 1 in. Side walls, shingles, second story; bevel siding, first story.

Flooring, clear and knotless. Sub-floor. Building paper.

Roof, inch lumber, overlaid with best prepared roofing or shingles.

Lath and plaster or patent plaster board. Base board, stairs, and all interior trim and finish clear and knotless Oregon Fir.

Windows, two sliding sash, glass double strength.

Doors, outside, 2 ft. 8 in. x 6 ft. 8 in.; inside, 2 ft. 8 in. x 6 ft. 8 in.; double-action door between dining room and kitchen; front door, upper half glass.

Porch columns, square. Hardware, locks, hinges, knobs, nails, and paint for two coats outside; oils, stains, and varnishes for inside.

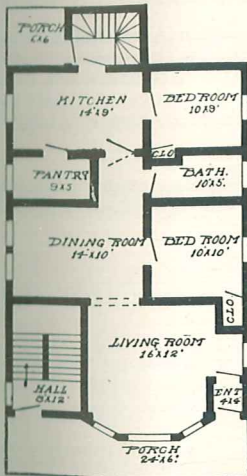

First Floor Plan,
The Overton

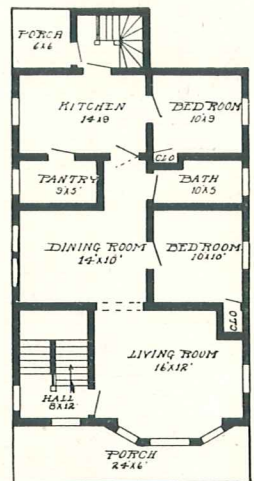

Second Floor Plan,
The Overton

Those who have Tested the
ALADDIN GOLDEN RULE SERVICE

Are High in their Praise for the Aladdin Company

ALADDIN READI-CUT SYSTEM RECEIVED

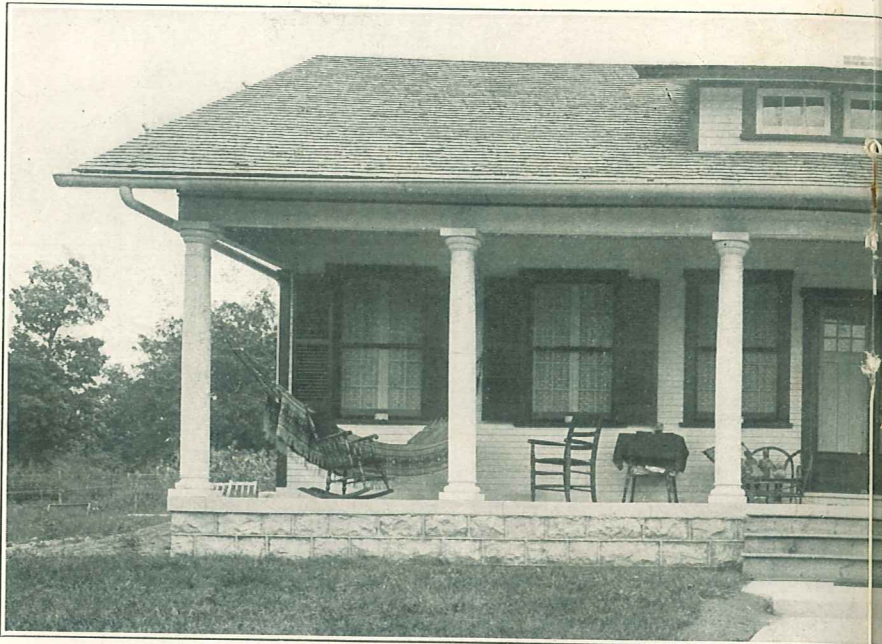

THE KENTUCKY



HIGH TRIBUTE OF APPRECIATION PAID TO THE ALADDIN READI-CUT SYSTEM OF CONSTRUCTION

THE regular Kentucky bungalow was erected at the Michigan Agricultural Exposition in 1904 to the attention of the judges. They immediately instituted a thorough investigation of the system that they recommended to the board of governors that a special award be granted in recognition of the company duly received the Gold Medal reproduced on this page together with the Diploma of the North American Construction Company originated, perfected, and established the Read-i-cut System of Construction.



GOLD MEDAL—FRONT

State of

Whereas, It is the province of the rights in advancing all improvements both along Agriculture

Whereas, The conservation of time and material along the line of such advancement; and

Whereas, The Aladdin house constructed by the the Northeastern Michigan Development Bureau, which of the Michigan Agricultural Society, is a strong development scientific, practical, economical and successful conservation both material and labor; and

Whereas, The North American Construction Company Read-i-cut System of Construction, therefore be it

Resolved, That the Michigan Agricultural Society, the North American Construction Company Gold Medal suitably inscribed for

Passed September 1907

VES HIGHEST AWARD GOLD MEDAL



NTUCKY—(See Next Page)

CONSTRUCTION BY ONE OF THE GREATEST AGRICULTURAL EXPOSITIONS IN THE COUNTRY

in just twelve days by one carpenter and three helpers. The erection of the building attracted the system of construction, the material, and all phases of the work. So impressed were they in the nature of a Gold Medal. The recommendation was favorably passed upon and the company shown below. Naturally, the company values this highly. Official record is made that the Read-Cut System of construction.

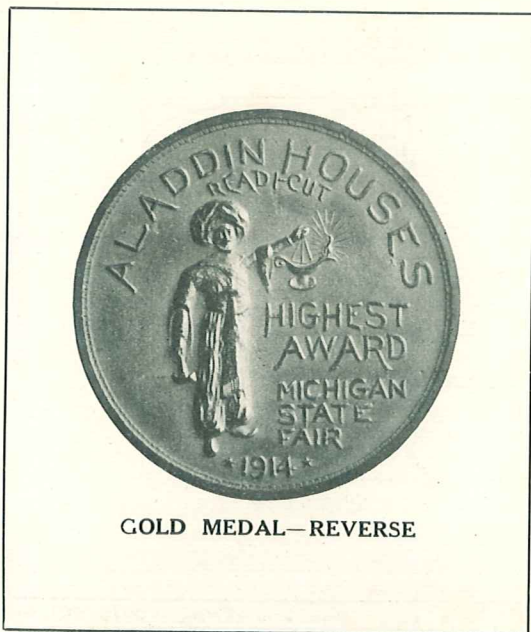

GOLD MEDAL—REVERSE

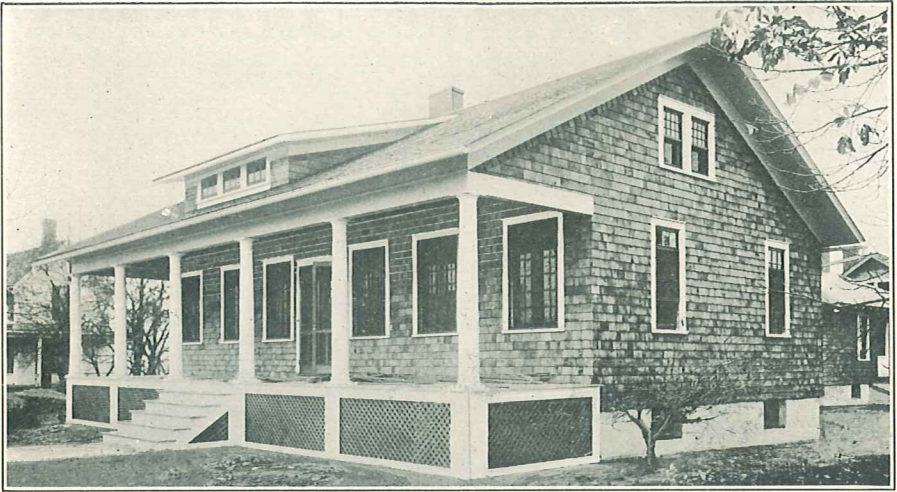

THE KENTUCKY



EVERYONE who has ever read the Aladdin Catalog has admired the Aladdin Kentucky. Isn't it a beauty in every line? The photo shown here and the photo on the preceding two pages give two excellent treatments of this popular design. While it reminds one of the stately colonnades of old colonial mansions, it still retains the delightful atmosphere of modern American bungalows. Double front doors seem to open wide a hospitality of true American spirit. The Kentucky has made a most remarkable impression on our customers, having attained as great a degree of popularity as any design we have ever produced.

SPECIFICATIONS

No. 1. Size, 32 x 32 ft. Price, \$995. Cash Discount, 5%. Net Price, \$945.25. See Terms on Page 2.
 No. 2. Size, 43 x 32 ft. Price, \$1,350. Cash Discount, 5%. Net Price, \$1,282.50. See Terms on Page 2.

All lumber selected Yellow Pine, Red Cedar, and Huron Pine. Height of ceilings, 9 ft. All ceilings square, not hipped. Sill, 6 x 8 in. Joists, 2 x 8 in. Rafters, 2 x 6 in. Studding and ceiling joists, 2 x 4 in. Joists, studding, and ceiling joist placed every 16 in. Sheathing lumber, 1 in. Flooring, clear and knotless. Sub-floor Building paper. Bevel siding or shingles for side walls. Roof, 1-in. lumber, overlaid with shingles. Lath and plaster or patent plaster board. Base board and all interior trim and finish clear and knotless Oregon Fir. Windows, glass double strength. Casement windows in front, balance two sliding sash. Doors, outside, 2 ft. 8 in. x 6 ft. 8 in., inside, 2 ft. 8 in. x 6 ft. 8 in. Porch columns, turned. Front and rear steps. Hardware, locks, hinges, knobs, nails, and paint for two coats outside; oils, stains, and varnishes inside.

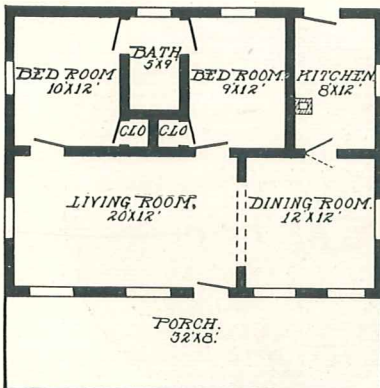

Floor Plan, The Kentucky No. 1

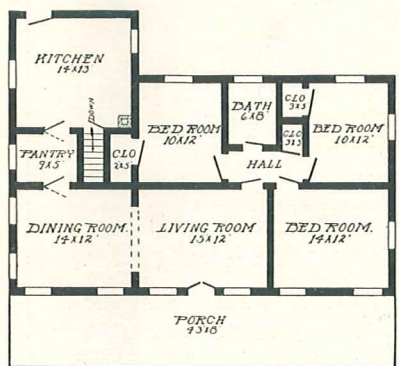

Floor Plan, The Kentucky No. 2

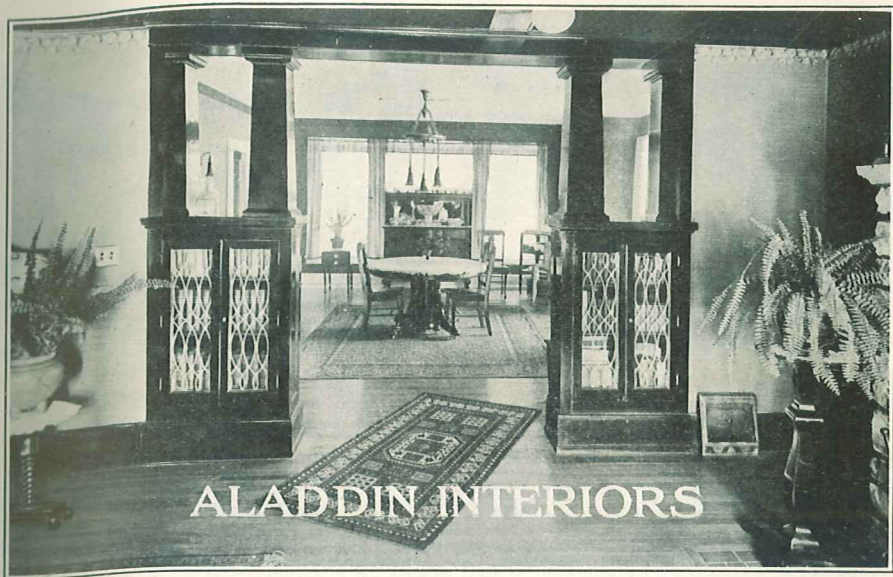

"The first sure symptom of a healthful mind
is a heart at rest and pleasure felt at home."



BELIEVING that the interiors of Aladdin Houses will interest you almost as much as pictures of the exteriors, we are showing a few photographs that we have received from our customers recently.

It has been said that the outside of the house shows the man's character, the inside, the wife's. These pictures, then, show the limitless possibilities for expression of character and taste. Every facility known to modern design, decoration, and finish is at your command. Our designs, our materials, and our skilled workmen are equal to any demand made upon them. Of course, we have a stock finish, at the price listed, with which each of the houses is furnished, but they differ with the various designs. Built-in furniture, paneled walls, beamed ceilings, columned arches, buffets, bookcases, in fact, everything that is found in the most modern homes can be had of us. The prices are based on the closest margins—in fact, are about equal to what the material costs the average mill or shop.

For interior finish, we furnish

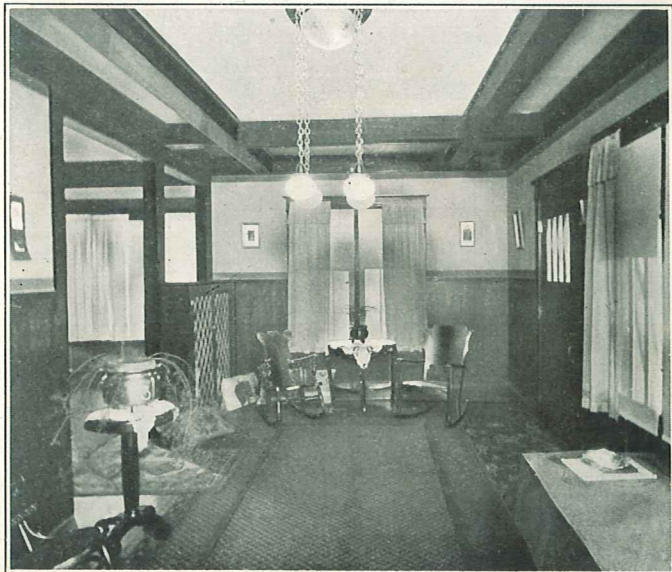

Living Room, The Winthrop. Beamed Ceiling Extra

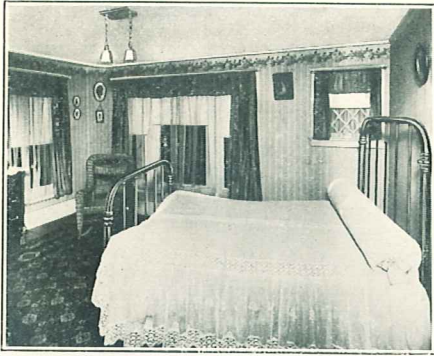

Bed Room, The Massachusetts

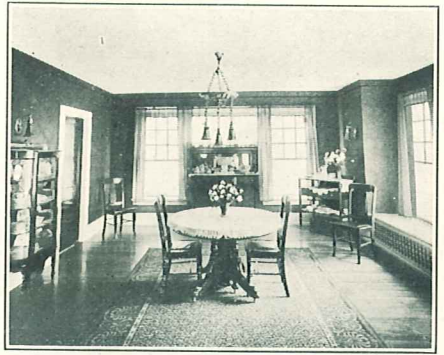

Dining Room, The Massachusetts



Dining Room, The Marsden

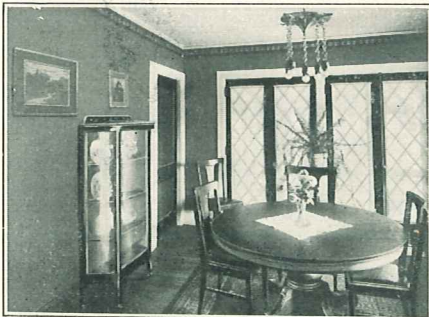

Dining Room, The Brentwood

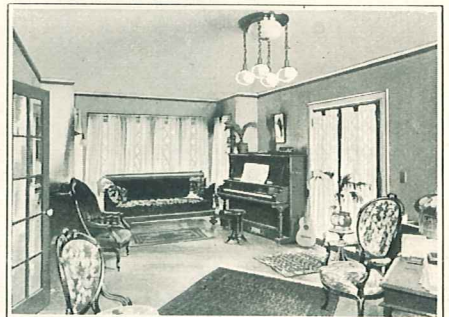

Living Room, The Brentwood

ONE YEAR'S RENT WILL FURNISH A HOME

HAVE you ever considered the amounts paid to landlords each year? They accumulate very fast. Every family living in a rented house pays enough to the landlord each year, at twelve dollars (\$12) per month rent, to buy the following:

New vacuum cleaner	\$12.00
New dining-room table	18.00
Six new dining-room chairs	9.00
New Colonial sewing table	10.00
New sewing machine	14.00
New rug	18.00
New rocking chair	5.00
New kitchen cabinet	15.00
New buffet	18.00
New Victrola	15.00
New porch swing	4.00
New set of dishes	6.00
TOTAL	\$144.00

How long would it take you to own a new home if you saved this \$144 each year? Why not select your home to-day? Be your own landlord and receive the \$144 yearly payments yourself.



Living Room, The Massachusetts



Living Room, The Melrose

A
BEAUTIFUL
BOOK
OF
INTERIORS
OF
ALADDIN
HOUSES
WILL BE
SENT
TO YOU
UPON
REQUEST.

MENTION
IT
WHEN
WRITING
US
ABOUT
THE
HOUSE
OF
YOUR
CHOICE

with each house whatever you may select in the way of paints, oils, stains, or varnishes, so that your taste may have free rein.



WARMTH OF AN ALADDIN HOUSE

ONE of the most essential things to consider in the purchase of a home, in northern climates, is its construction for warmth.

We have aimed to furnish the warmest construction so as to reduce the fuel bills to a minimum. Read the following letters, taken from many of the same kind received from customers:

Please send me one of your new catalogs at once, as I understand you have several new designs. I erected your style Jersey cottage several years ago, and one of the coldest winters ever experienced was spent comfortably in our Aladdin home. In fact, we used less coal than in any other house we ever lived in, and our Jersey is on top of one of the highest places in town, no trees or other buildings within three or four blocks. I will surely do all I can in the way of recommending people to deal with you, as I have been used more than right.

MONROE, MICH.

M. N. GATES.

My Aladdin bungalow, the Detroit, is very satisfactory, and I am well pleased with my purchase. All material was of good quality and exactly as represented. Your company has been very courteous and honest in their dealings with me, and I am always ready to refer my friends, or any one interested in building, to you at any time. I know that yours is the cheapest and best way for the people of Maine to build houses, and this looks like a big year for you in this city. I wish further to add that our bungalow has been very warm and comfortable during winters which were very severe, the temperature going to 30 and 40 degrees below at different times.

SOUTH BREWER, ME.

Sincerely yours,

A. H. NORWOOD.

32°
BELOW ZERO
and comfortable
as could be desired

ALADDIN
READI-CUT
HOUSES
SAVE
MONEY

ALADDIN
BUNGALOW
erected at
MOOSE JAW
SASKATCHEWAN
CANADA



Dining Room, The Georgia

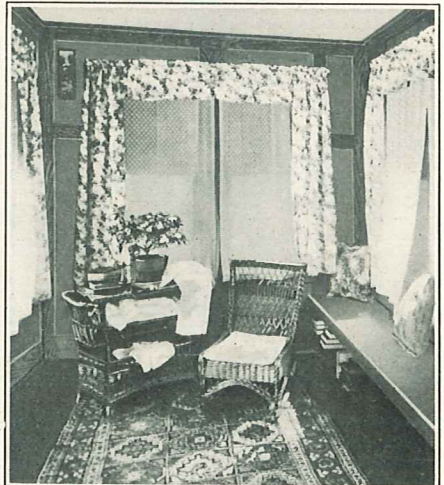

Sun Parlor, The Melrose

ONE of the quaintest and surely one of the most sensible ideas coming from the California bungalow architecture is the little breakfast room found attached to the kitchens. It has many uses—every one of assistance to the housewife. Saves setting the dining room table in the morning, is helpful to the home worker in many operations about the kitchen, and is cosy and homey in every way.

It affords an opportunity for a quiet morning's repast without interruption or any great amount of work, as the kitchen is so near yet breakfast room is secluded. No trouble will be experienced in attaching to your home or kitchen, as all

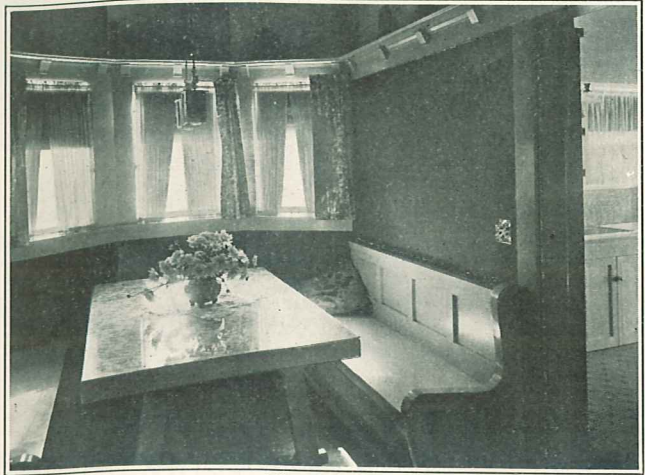

The Brentwood

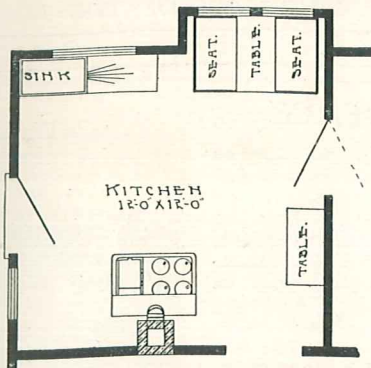

material needed to complete the breakfast room addition, together with complete instructions, are furnished at the price quoted.

We have included a sketch of kitchen with breakfast room attached. This will give you a more comprehensive idea of the general arrangement.

Two styles are here shown, The Brentwood, designed after this well-known home, and The Massachusetts, drawn on mission lines.

THE BRENTWOOD

Size 8 x 4 ft. Price, \$108 Net. See Terms on Page 2.

THE MASSACHUSETTS

Size 8 x 4 ft. Price, \$118 Net. See Terms on Page 2.

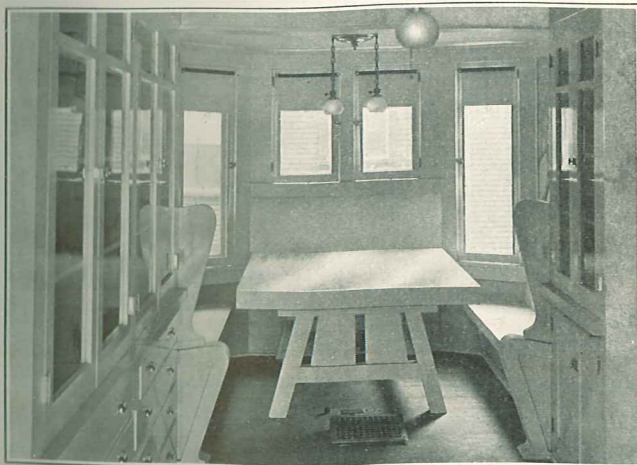

The Massachusetts



THE BREMEN

A TRIM little home of four rooms. Shingled exterior, stained in dark brown with trim in white make the Bremen one of the most attractive of small bungalows. The roof is a pure bungalow type, the exposed rafters forming an excellent balance. Solid shingled porch rail also gives it bungalow distinction. A good-sized living room and dining room with kitchen and bed room make up the floor plan for this cosy design.



SPECIFICATIONS

Size, 20 x 24 ft. Price, \$468. Cash Discount, 5%. Net Price, \$444.60. See Terms on Page 2. All lumber selected Yellow Pine, Red Cedar, and Huron Pine. Height of ceilings, 8 ft.

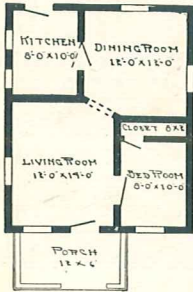

Floor Plan, The Bremen

Sill, 4 x 6 in.
 Joists, 2 x 6 in. Studding and rafters, 2 x 4 in
 Joists, studding, and ceiling joists placed every 16 in.
 Flooring, clear and knotless. Sub-floor. Building paper. Sheathing lumber, 1 in. Shingles or bevel siding.
 Lath and plaster or patent plaster board.
 Roof, 1-in. lumber overlaid with shingles.
 Base board, stairs, and all interior trim and finish clear and knotless Oregon Fir.
 Windows, two sliding sash and casements.
 Doors, outside, 2 ft. 8 in. x 6 ft. 8 in., inside, 2 ft. 8 in. x 6 ft. 8 in.; front door, upper half glass.
 Turned porch columns.
 Front and rear steps.
 Hardware, locks, hinges, knobs, nails, shingle stain, paint for two coats outside; oils, stains, and varnishes inside.

ALADDIN QUALITY STANDS UNCHALLENGED BY
 IMITATORS OF THE ALADDIN SYSTEM



THE PIERCE

COSY, roomy, and attractive The Pierce is among our most popular houses. It is surprising, on visiting this home, to find the large amount of available space. The living room and dining room are separated by wide arch—plenty of light in both rooms. Short hall leads from dining room to back bed room, bath, or kitchen. Three bed rooms and closets on the one floor allow plenty of room for the average family.



SPECIFICATIONS

Size, 24 x 36 ft. Price, \$735. Cash Discount, 5%. Net Price, \$698.25. See Terms on Page 2. This floor plan can be reversed without extra charge.

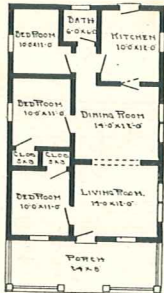

Floor Plan, The
 Pierce

All lumber selected Yellow Pine, Red Cedar, and Huron Pine.
 Height of ceilings, 8 ft. All ceilings square, not hipped.
 Sill, 4 x 6 in.
 Joists, 2 x 6 in. Studding and rafters, 2 x 4 in.
 Joists, studding and ceiling joists placed every 16 in.
 Flooring, clear and knotless. Sub-floor. Building paper.
 Sheathing lumber, 1 in., side walls, bevel siding or shingles.
 Roof, 1-in. lumber, overlaid with shingles.
 Lath and plaster or patent plaster board.
 Base board, stairs, and all interior trim and finish clear and knotless Oregon Fir.
 Windows, two sliding sash, glass double strength.
 Doors, outside, 2 ft. 8 in. x 6 ft. 8 in., inside, 2 ft. 8 in. x 6 ft. 8 in.; double-action door between dining room and kitchen; front door, upper half glass.
 Porch columns and railings.
 Front and rear steps.
 Hardware, locks, hinges, knobs, nails, paint for two coats outside; oils, stains, and varnishes inside.

*At the present time there is no competition for Aladdin Readt-Cut
 Houses — but plenty of imitation*

ALADDIN

Read carefully pages 2-10, 101, and 127 of this catalog

READT-CUT

THE LEOTA



HERE is a bungalow home. It is complete in every way — nothing could be added nor could anything be omitted to give it more attractiveness. It is best adapted to a narrow or corner lot. Porch at front is partially shielded by overhang of roof. Floor and posts to be built of concrete. We furnish railing and balusters, but no masonry. Windows and door of special design casement. Floor plan consists of good-sized living room, dining room, two bed rooms, kitchen, bath room, and two closets. Pride and distinction for owners of the Leota.

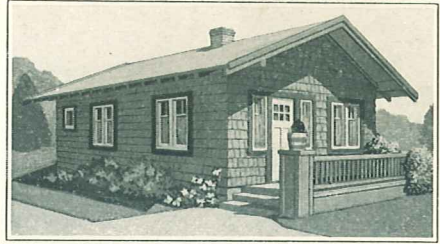

SPECIFICATIONS

Size, 20 x 28 ft. Price, \$438. Cash Discount, 5%.
 Net Price, \$416.10. See Terms on Page 2.
 Size, 22 x 30 ft. Price, \$525. Cash Discount, 5%.
 Net Price, \$498.75. See Terms on Page 2.

All lumber selected Yellow Pine, Red Cedar, and Huron Pine. Height of ceilings, 8 ft. Sill, 6 x 6 in. Joists, 2 x 6 in. Studding and rafters, 2 x 4 in. Joists, studding, and ceiling joist placed every 16 in. Flooring, clear and knotless. Sub-floor. Building paper. One-inch sheathing and shingles for all sides or bevel siding. Roof, 1-in. lumber, overlaid with shingles. Lath and plaster or patent plaster board. Base board, stairs, and all interior trim and finish clear and knotless Oregon Fir. Windows, casements, glass double strength. Doors, outside, 2 ft. 8 in. x 6 ft. 8 in., inside, 2 ft. 8 in. x 6 ft. 8 in.; front door, special design. Front and rear steps. Hardware, locks, hinges, knobs, nails, stain or paint for two coats outside; oils, stains, and varnishes inside.



Floor Plan, The Leota, 20 x 28 ft.

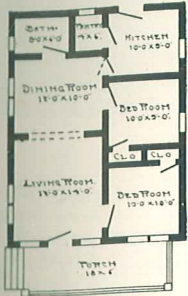

Floor Plan, The Leota, 22 x 30 ft.

AN AVERAGE SAVING OF 33% IS MADE BY
 ALADDIN HOME OWNERS

THE STAFFORD



COTTAGE with cowl roof to harmonize with porch. Eaves extend and show rafter ends. Lots of living room for small space. The floor plan of this home is one for convenience. Living room and dining room both of good size are separated by a wide arch, giving the advantage of one large room. Bath room and closet just off the bed room. A handy linen closet, kitchen, and pantry all conveniently arranged in the floor plan are seldom found in a home of this size.



SPECIFICATIONS

Size, 22 x 28 ft. Price, \$605. Cash Discount, 5%. Net Price, \$574.75. See Terms on Page 2.

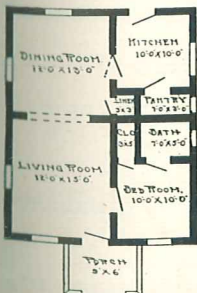

Floor Plan, The Stafford

All lumber selected Yellow Pine, Red Cedar, and Huron Pine. Height of ceilings, 9 ft. Sill, 6 x 8 in. Joists, 2 x 8 in. Studding, rafters, and ceiling joists, 2 x 4 in. Joists, studding, and ceiling joists placed every 16 in. Sheathing lumber, 1 in. Flooring, clear and knotless. Sub-floor. Building paper. Bevel siding or shingles and shingle stain. Roof, 1-in. lumber, overlaid with shingles. Lath and plaster or patent plaster board. Base board and all interior trim and finish clear and knotless Oregon Fir. Windows, two sliding sash. Doors, outside, 2 ft. 8 in. x 6 ft. 8 in., inside, 2 ft. 8 in. x 6 ft. 8 in.; front door, upper half glass. Porch columns square. Hardware, locks, hinges, knobs, nails, paint for two coats outside; oils, stains, and varnishes inside.

Ask for names of Aladdin Home Owners near you and visit their Home.— This will prove the most satisfactory of all testimonials.

ALADDIN

Read carefully pages 2-10, 101, and 127 of this catalog

READI-CUT



THE JACKSON



INDIVIDUALITY marks the design of this two-story bungalow. The gable roof porch, with groups of three square porch columns, split roof dormer, triple and double window groups, are each added to secure finish and harmony. Six rooms are shown in the floor plans, four down stairs and two up stairs. Entrance may be had to basement underneath main stairs, or this space may be used for pantry. Arch is furnished between living room and dining room. Split roof dormer does not show very well in the picture, but floor plans indicate how well it lights the upper bed rooms.

SPECIFICATIONS

Size, 22 x 20 ft. Price, \$630. Cash Discount, 5%. Net Price, \$598.50. See Terms on Page 2.
This floor plan can be reversed without extra charge.

All lumber selected Yellow Pine, Red Cedar, and Huron Pine.

Height of ceilings, 9 ft. and 7 ft. 6 in.

Sill, 6 x 6 in.

Joists, 2 x 8 in. Rafters, 2 x 4 in. Joists, studding and ceiling joist placed every 16 in.

Sheathing lumber, 1 in. Flooring, clear and knotless. Sub-floor. Building paper.

Bevel siding or shingles for side walls.

Roof, 1-in. lumber, overlaid with best prepared roofing or shingles.

Lath and plaster or patent plaster board.

Base board, stairs and all interior trim and finish clear and knotless Oregon Fir.

Windows, two sliding sash, glass double strength.

Doors, outside, 2 ft. 8 in. x 6 ft. 8 in.; inside, 2 ft. 8 in. x 6 ft. 8 in.; double-action door between dining room and kitchen; front door, upper half glass.

Porch columns.

Front steps; rear steps.

Hardware, locks, hinges, knobs, nails, paint for two coats outside; oils, stains, and varnishes for inside.

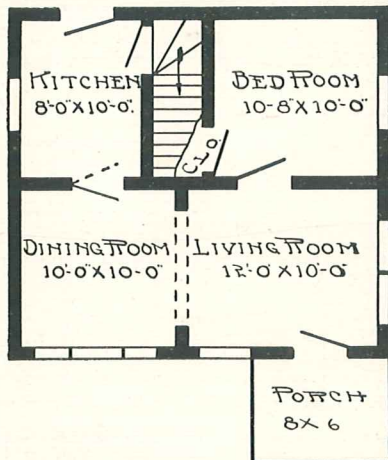

First Floor Plan, The Jackson

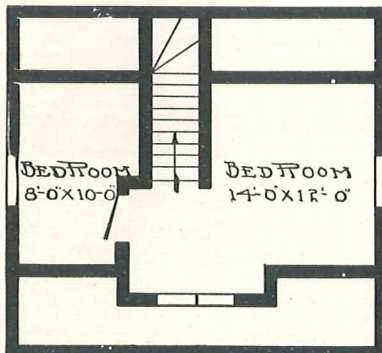

Second Floor Plan, The Jackson



THE MAPLES



THE Maples typifies the bungalow spirit. Low, flat lines, wide eaves, odd windows, exposed rafter ends and simple outlines. A really ideal arrangement is shown inside. Entrance leads directly into living room or front bed room. Arch leads from living room to dining room. All rooms but the dining room are corner rooms, with plenty of light and air in each. The dining room has attractive wide window. Five rooms with bath and porch. For Nos. 2 and 3 arrangement see floor plan, The Gretna.

SPECIFICATIONS

- No. 1. Size, 30 x 24 ft. Price, \$735. Cash Discount, 5%. Net Price, \$698.25. See Terms on Page 2.
 No. 2. Size, 30 x 16 ft. Price, \$524. Cash Discount, 5%. Net Price, \$497.80. See Terms on Page 2.
 No. 3. Size, 30 x 18 ft. Price, \$616. Cash Discount, 5%. Net Price, \$585.20. See Terms on Page 2.

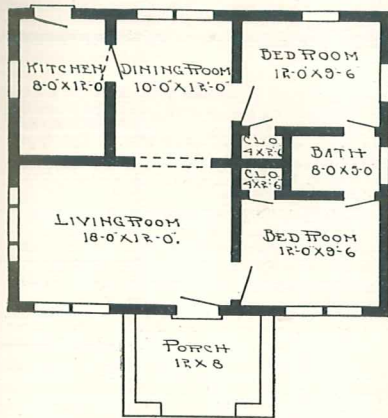

The Maples, No. 1, 30 x 24 ft.

This floor plan can be reversed without extra charge.
 All lumber selected Yellow Pine, Red Cedar, and Huron Pine.

- Height of ceilings, 9 ft.
- Sill, 6 x 6 in.
- Joists, 2 x 8 in. Rafters, 2 x 4 in.
- Joists, studding, and ceiling joist placed every 16 in.
- Sheathing lumber, 1 in. Flooring, clear and knotless.
- Sub-floor. Building paper. Bevel siding or shingles for side walls.
- Roof, 1-in. lumber, overlaid with best prepared roofing or shingles.
- Lath and plaster or patent plaster board.
- Base board and all interior trim and finish clear and knotless Oregon Fir.
- Windows, glass double strength.
- Doors, outside, 2 ft. 8 in. x 6 ft. 8 in., inside, 2 ft. 8 in. x 6 ft. 8 in.; double-action door between dining room and kitchen; front door, special design, 3 x 7 ft.
- Turned porch columns.
- Front steps.
- Hardware, locks, hinges, knobs, nails, and paint for two coats outside; oils, stains, and varnishes for inside.

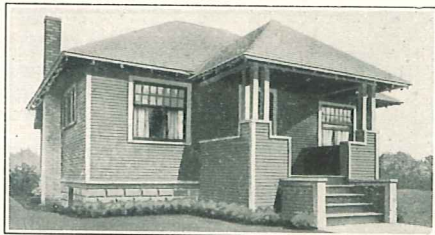
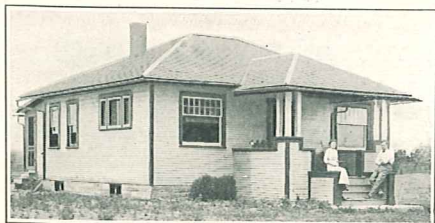



THE ROYTON



WELL designed for a wide lot or where ground frontage is not too costly. A world of light is secured in the living room, there being a large triple group window in the front, light from the side with double windows and through the den. Dining room, kitchen, two bed rooms, bath, hall, and closets complete an excellent floor plan. The house is shingled on the exterior and has a simple, well-designed porch.

SPECIFICATIONS

Size, 36 x 26 ft. Price, \$836. Cash Discount, 5%. Net Price, \$794.20. See Terms on Page 2.

This floor plan can be reversed without extra charge.

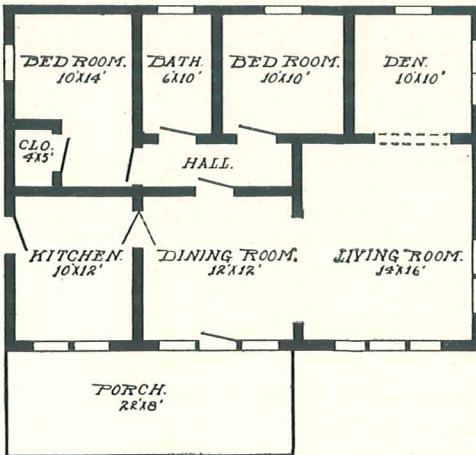

Floor Plan, The Royton

All lumber selected Yellow Pine, Red Cedar, and Huron Pine.

Height of ceilings, 9 ft. All ceilings square, not hipped.

Sill, 6 x 8 in.

Joists, 2 x 8 in. Studding and rafters, 2 x 4 in. Joists, studding and ceiling joist placed every 16 in.

Flooring, clear and knotless. Sub-floor. Building paper.

Sheathing lumber, 1 in.; shingles or bevel siding for all sides.

Roof, 1-in. lumber, overlaid with shingles.

Lath and plaster or patent plaster board.

Base board, stairs, and all interior trim and finish clear and knotless Oregon Fir.

Windows, two sliding sash, glass double strength.

Doors, outside, 2 ft. 8 in. x 6 ft. 8 in., inside, 2 ft. 8 in. x 6 ft. 8 in.; double-action door between dining room and kitchen; front door, special design.

Porch columns, square, with railing.

Front steps.

Hardware, locks, hinges, knobs, nails, and paint for two coats outside; oils, stains, and varnishes inside.

THE ALADDIN SYSTEM ENABLES YOU TO BUY THE LUMBER
WITHOUT WASTE—READ PAGES 4 AND 5 OF THIS CATALOG

*“Aladdin Houses appeal to the home-loving
instinct”*



THE DENVER



WE believe you will agree with us in our assertion that The Denver is one of the prettiest little bungalows you ever saw. It is harmonious in outline, attractive to the eye, novel in design, and distinct in detail. Note the broad, sweeping roof lines, with flaring eaves. The outside window and door trim is broad at the base and tapers slightly toward the top. The entire exterior is shingled.

The Denver has two bed rooms, living room, dining room, bath room, kitchen, and closet. The living room is separated from the dining room by a very wide arch. While separating the two rooms, still they are so designed as to give the living room greater size than simply 10 x 12 ft.

SPECIFICATIONS

Size, 30 x 28 ft. Price, \$683. Cash Discount, 5%.

Net Price, \$648.85. See Terms on Page 2

This floor plan can be reversed without extra charge.

All lumber selected Yellow Pine, Red Cedar, and Huron Pine.

Height of ceilings, 9 ft. All ceilings square, not hipped.

Sill, 6 x 8 in.

Joist, 2 x 8 in. Studding, ceiling joist, and rafters, 2 x 4 in.

Joists, studding and ceiling joist placed every 16 in.

Flooring, clear and knotless. Sub-floor. Building paper.

Sheathing lumber, 1 in. Shingles or bevel siding for all sides.

Roof, 1-in. lumber, overlaid with shingles.

Lath and plaster or patent plaster board.

Base board and all interior trim and finish clear and knotless Oregon Fir.

Windows, two sliding sash, glass double strength.

Doors, outside, 2 ft. 8 in. x 6 ft. 8 in., inside, 2 ft. 8 in. x 6 ft. 8 in.; double-action door between dining room and kitchen; front door, special design.

Porch columns, square, with railing.

Front steps.

Hardware, locks, hinges, knobs, nails, and paint for two coats outside; oils, stains, and varnishes for inside.

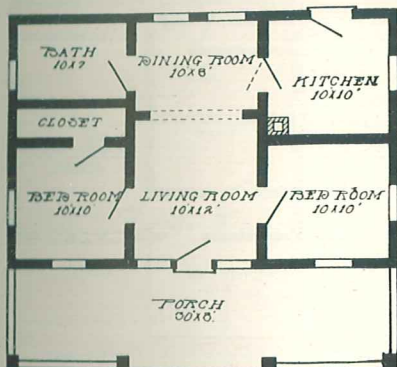

Floor Plan, The Denver

My son and I put up this house and we have never worked at the trade, so, of course, we could not get along as fast as men with experience, but we got along fine. Everything went together fine. We are well pleased with the house.

M. L. LAUCK,
R. F. D. No. 3, Spencer, Iowa.



THE WARREN



IHE Warren is a little different from the ordinary and will appeal to folks who like something to attract the eye without being undignified. Porch columns in pyramidal groups support the porch roof which joins the main roof. They rest upon strong columns, making an excellent porch plan. The interior has vestibule hall with good-sized rooms throughout. At the price quoted this house will save its owner four or five hundred dollars and give the highest satisfaction.

SPECIFICATIONS

Size, 24 x 32 ft. Price, \$797. Cash Discount, 5%. Net Price, \$757.15. See Terms on Page 2.

This floor plan can be reversed without extra charge.

All lumber selected Yellow Pine, Red Cedar, and Huron Pine.

Height of ceilings, 9 ft.

Sill, 6 x 8 in.

Joists, 2 x 6 in.

Studding, rafters, and ceiling joists, 2 x 4 in.

Joists, ceiling joist and studding placed on 16-in. centers.

Flooring, clear and knotless. Sub-floor. Building paper.

Sheathing lumber, 1 in.

Side walls, bevel siding or shingles.

Lath and plaster or patent plaster board.

Roof, inch lumber, overlaid with best prepared roofing or shingles.

Base board and all interior trim and finish clear and knotless Oregon Fir.

Windows, two sliding sash, glass double strength.

Doors, outside, 2 ft. 8 in. x 6 ft. 8 in., inside, 2 ft. 8 in. x 6 ft. 8 in.;

double-action door between dining room and kitchen; front door,

upper half glass.

Porch columns, square.

Front steps.

Hardware, locks, hinges, knobs, nails, paint for two coats outside;

oils, stains, and varnishes inside.

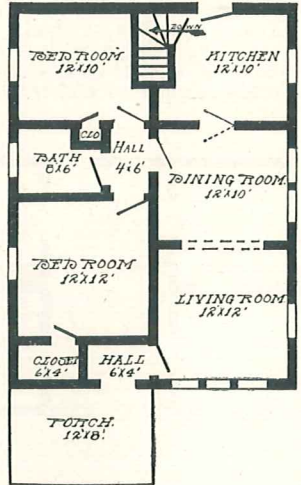

Floor Plan, The Warren

CARPENTERS ALSO PRAISE ALADDIN READI-CUT SYSTEM

WYOMING, DEL.

I have worked at the trade for twenty years and never saw any building go together nicer. We didn't have any cutting to do; every piece went to its place, and you sent a very good quality of lumber and plenty of it to finish the house. Saved about \$300.

GEORGE PYOTT.

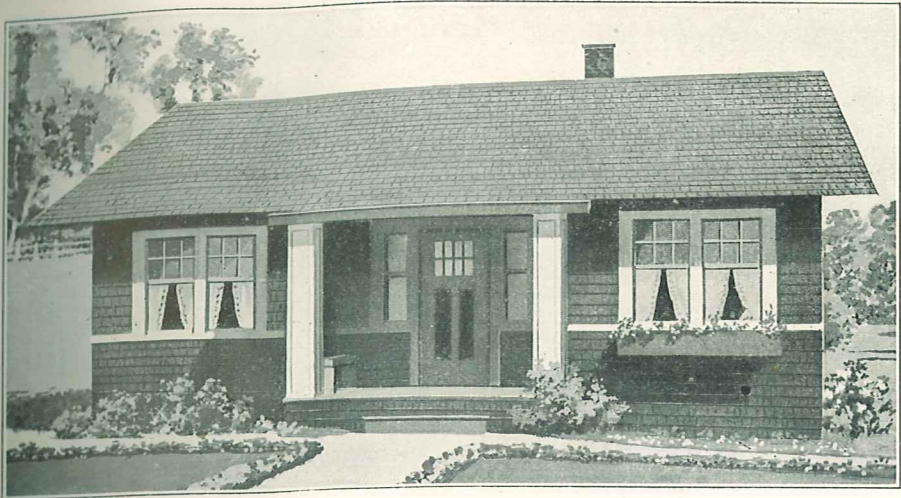

THE CARNATION

AN appealing and most hospitable entrance strikes the observer of The Carnation with a pleasing first impression. The porch forms almost an outdoor cosy corner, it being inset sufficiently to form a nook for protection against inclement weather. The side walls of The Carnation are all shingled. Grouped windows in front lend charm and furnish an abundance of light. A splendid living room, with arched division from the dining room, gives spaciousness, while the balance of the house gives decided convenience with well-located bed rooms, kitchen, bath, and closets.

SPECIFICATIONS

Size, 36 x 26 ft. Price, \$828. Cash Discount, 5%. Net Price, \$787.55. See Terms on Page 2.

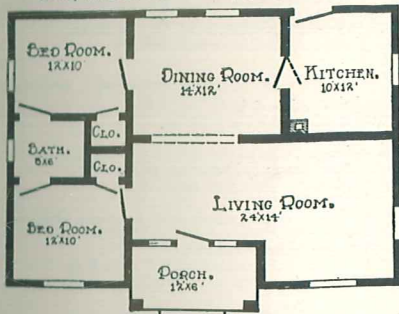

Floor Plan, The Carnation

All lumber selected Yellow Pine, Red Cedar, and Huron Pine.
 Height of ceilings, 9 ft. All ceilings square, not hipped.
 Sill, 6 x 8 in.
 Joists, 2 x 8 in. Studding and rafters, 2 x 4 in.
 Joists, studding, and ceiling joist placed every 16 in.
 Flooring, clear and knotless. Sub-floor. Building paper.
 Side walls, siding or shingles.
 Sheathing lumber, 1 in.
 Roof, 1-in. lumber, overlaid with shingles.
 Lath and plaster or patent plaster board.
 Base board and all interior trim and finish clear and knotless Oregon Fir.
 Windows, two sliding sash, glass double strength, also special sizes.
 Doors, outside, 2 ft. 8 in x 6 ft. 8 in., inside, 2 ft. 8 in. x 6 ft. 8 in.; front door, special design.
 Porch columns, square, with railing.
 Front and rear steps.
 Hardware, locks, hinges, knobs, nails, shingle stain, and paint for two coats outside; oils, stains, and varnishes inside.

Insist upon Dollar-a-Knot Quality in YOUR House

I am having a lot of visitors and they all fall in love with The Romeo. One said to-day it makes the other houses look rather dingy.

I have a great many visitors inspecting the material, and among them are the building inspectors. One told me this week that very few houses in San Diego have such good lumber in them, so you see I have them all on my side.

Respectfully,

A. BOUGHMAN, California.

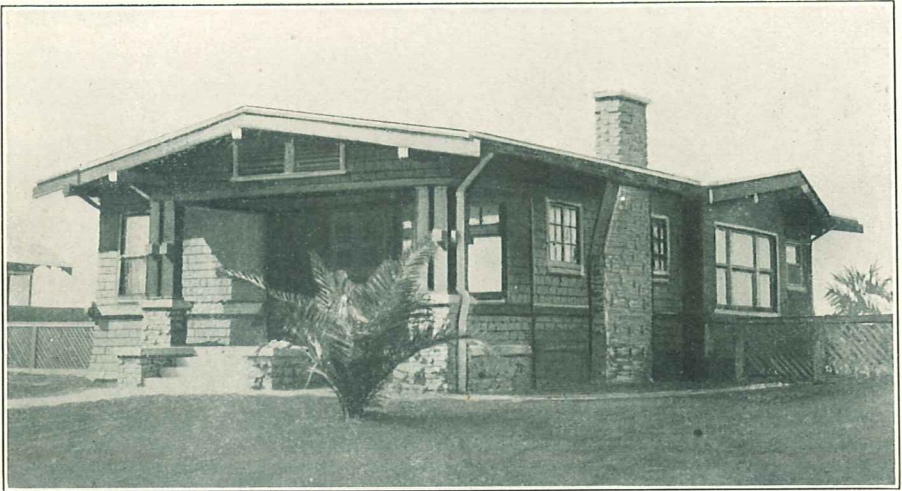

THE BRIGHTON



A BUNGALOW designed for points facing strong winds, on ocean shores, but pretty enough for any location. Porch pillars support double wooden columns. Frontal line of porch flush, affords plenty of shade. Ventilation under roof. Wide stone fireplace in living room. Screen porch in back. Large dining room has paneled window for plenty of light. Roof line raised over this window. Shingle side walls. Masonry not furnished. This is a very compact bungalow, and at the same time is roomy and comfortable.

SPECIFICATIONS

Size, 24 x 34 ft. Price, \$924. Cash Discount, 5%.
 Net Price, \$877.80. See Terms on Page 2.
 This floor plan can be reversed without extra charge

All lumber selected Yellow Pine, Red Cedar, and Huron Pine.
 Height of ceilings, 9 ft.
 All ceilings square, not hipped.
 Sill, 6 x 8 in.
 Joists, 2 x 8 in.
 Studding, rafters, and ceiling joists, 2 x 4 in.
 Joists, ceiling joist and studding placed every 16 in.
 Sheathing lumber, 1 in.
 Side walls, shingles or bevel siding.
 Flooring, clear and knotless. Sub-floor. Building paper.
 Roof, 1-in. lumber, overlaid with best shingles or roofing.
 Lath and plaster or patent plaster board.
 Base board and all interior trim and finish clear and knotless Oregon Fir.
 Windows, two sliding sash, glass double strength.
 Doors, outside, 2 ft. 8 in. x 6 ft. 8 in., inside 2 ft. 8 in. x 6 ft. 8 in.; double-action door between dining room and kitchen; front door, special.
 Front steps.
 Porch columns, square.
 Hardware, locks, hinges, knobs, nails, and paint for two coats outside; oils, stains, and varnishes for inside.

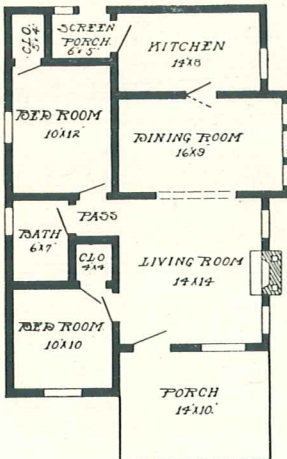

Floor Plan, The Brighton

FRANKLIN, PA., July 20, 1913.

Gentlemen:

My father and I just put up your Gretna cottage at Lakewood, N. Y., and find the material far superior to any that we could have bought in this part of the country, and we saved money by building your cottage.

ROY E. DENISON.

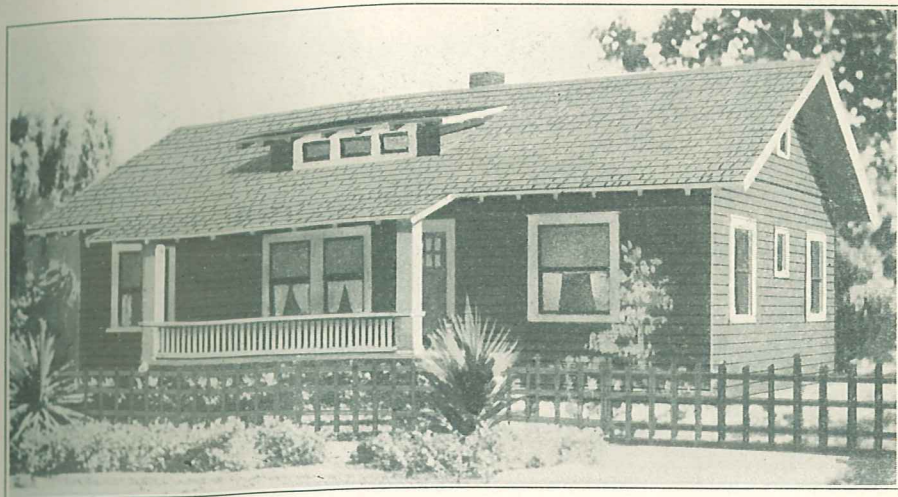

THE FLORENCE

THE Florence is a delightfully modeled home with several original features. Notice that the steps lead to porch from the side instead of the ordinary way from the front. This results really in more available space on the porch. Handsome square columns support the projecting roof in perfect harmony. The interior is very well balanced, three excellent bed rooms being secured in a house of such moderate cost. A wide arch separates living room and dining room, and convenient entrance is had with all rooms. Bath, pantry, and closets complete this altogether attractive bungalow.

SPECIFICATIONS

Size, 36 x 24 ft. Price, \$829. Cash Discount, 5%.
Net Price, \$787.55. See Terms on Page 2.

This floor plan can be reversed without extra charge. All lumber selected Yellow Pine, Red Cedar, and Huron Pine.
Height of ceilings, 9 ft. All ceilings square, not hipped. Sill, 6 x 8 in.
Joists, 2 x 8 in. Studding and rafters, 2 x 4 in. Joists, studding and ceiling joist placed every 16 in. Flooring, clear and knotless. Building paper. Sheathing lumber, 1 in. Sub-floor. Shingles or bevel siding. Roof, 1-in. lumber, overlaid with shingles. Lath and plaster or patent plaster board. Base board and all interior trim and finish clear and knotless Oregon Fir.
Windows, two sliding sash, glass double strength. Doors, outside, 2 ft. 8 in. x 6 ft. 8 in., inside, 2 ft. 8 in. x 6 ft. 8 in.; double-action door between dining room and kitchen; front door, special design. Porch columns, square, with railing. Front steps.
Hardware, locks, hinges, knobs, nails, and paint for two coats outside; oils, stains, varnishes inside.

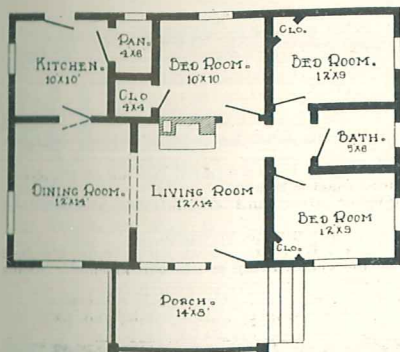

Floor Plan, The Florence

ALADDIN HOUSES—KNOTLESS INSIDE AND KNOTLESS OUTSIDE

Our Detroit has wintered in good shape. We were comfortably warm during the coldest weather of the winter, which is more than any of our neighbors could say. We are more pleased to-day than when the house was first finished.

Very truly,

J. C. PERKINS,

Connecticut.



THE WINTHROP



Plenty of light! Plenty of air! Cosy, compact, and convenient. All these combined make The Winthrop an ideal type for a small family bungalow. The rear porch may be screened and grade cellar entrance off the kitchen will save many steps for the housekeeper, and the bay window in the dining room makes it a cheerful, sunny room. As originally designed, the outside walls of The Winthrop are shingled, but siding can be substituted if desired. Certainly, no more attractively designed and conveniently arranged bungalow could possibly be built than The Winthrop. Masonry not included.

SPECIFICATIONS

Size, 24 x 39 ft. Price, \$1,049. Cash Discount, 5%. Net Price, \$996.55. See Terms on Page 2. This floor plan can be reversed without extra charge.

All lumber selected Yellow Pine, Red Cedar, and Huron Pine.

Height of ceilings, 9 ft. All ceilings square, not hipped. Sill, 6 x 8 in.

Joists, 2 x 8 in. Rafters, 2 x 6 in. Studding and ceiling joists, 2 x 4 in.

Joists, studding and ceiling joist placed every 16 in.

Flooring, clear and knotless. Sub-floor. Building paper. Side walls, shingles or bevel siding. Sheathing lumber, 1 in.

Roof, 1-in. lumber, overlaid with best prepared roofing or shingles.

Lath and plaster or patent plaster board.

Base board, and all interior trim and finish clear and knotless Oregon Fir.

Windows, two sliding sash, glass double strength.

Doors, outside, 2 ft. 8 in. x 6 ft. 8 in., inside, 2 ft. 8 in. x 6 ft. 8 in.; double-action door between dining room and kitchen. Front door 3 x 7 ft., special design.

Porch columns, square, with chain rail. Grade cellar entrance.

Front steps. Hardware, locks, hinges, knobs, nails, and paint for two coats outside; oils, stains, and varnishes for inside.

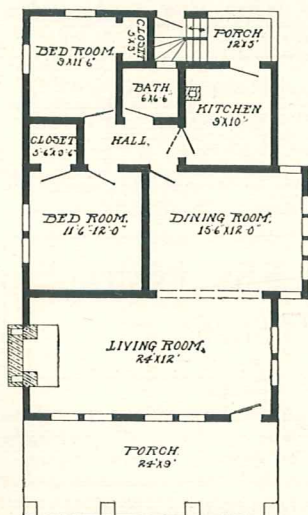

Floor Plan, The Winthrop



Dining Room, The Winthrop

THE FLORA



PURE California lines are used to advantage in The Flora. The appearance is appealing in that it has no surplus of frills or trimmings. Is an exception to the general opinion that the bungalow should rest on a low foundation. The porch roof is formed by a continuance of the gable roof, broken by the main roof gable. Three bed rooms with bath on the one floor with living room, dining room and kitchen also. Each bed room has plenty of closet room. The Flora is one of the most attractive Aladdins.



SPECIFICATIONS

Size, 24 x 40 ft. Price, \$1,096. Cash Discount, 5%. Net Price, \$1,041.20. See Terms on Page 2. This floor plan can be reversed without extra charge.

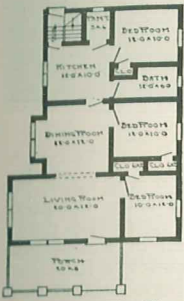

Floor Plan, The Flora

All lumber selected Yellow Pine, Red Cedar, and Huron Pine. Height of ceilings, 9 ft. Sill, 6 x 8 in. Joists, 2 x 8 in. Studding, rafters, and ceiling joists, 2 x 4 in. Joists, ceiling joist, and studding placed every 16 in. Flooring, clear and knotless. Sub-floor. Building paper. Side walls, sheathing lumber, 1 in., and shingles. Roof, 1-in. lumber, overlaid with best prepared roofing or shingles. Lath and plaster or patent plaster board. Base board and all interior trim and finish clear and knotless Oregon Fir. Windows, two sliding sash, glass double strength. Doors, outside, 2 ft. 8 in. x 6 ft. 8 in., inside, 2 ft. 8 in. x 6 ft. 8 in.; double-action door between dining room and kitchen; front door 3 x 7 ft.; special design. Hardware, locks, hinges, knobs, nails, paint for two coats outside; oils, stains, and varnishes inside.

GOLDEN RULE policy means fair dealing to you. Imitators lacking the confidence of their goods will try and sell you a "Just as Good." The Aladdin Guarantee is specific and unqualified and protects you in every way.

THE MELROSE



ORIGINAL ideas are embodied in the design of this real bungalow. Not only are the rooms all well proportioned but they are exceptionally well arranged for convenience, light, and comfort. One of the most desirable things in this design is the loggia or sun parlor. This makes a delightful sewing room and reading room. Plenty of wall space is secured in the living room for davenport or piano. French doors divide living room from loggia. Arch separates living room and dining room. Two good bed rooms, each with closet, are shown. Cellar entrance and rear door are in just the right location, while bath is next to kitchen and reached from hall. The exterior is shingled all over.



SPECIFICATIONS

Size, 24 x 40 ft. Price, \$1,246. Cash Discount, 5%. Net Price, \$1,183.70. See Terms on Page 2. This floor plan can be reversed without extra charge.

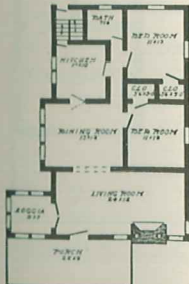

Floor Plan, The Melrose

All lumber selected Yellow Pine, Red Cedar, and Huron Pine. Height of ceilings, 9 ft. Sill, 6 x 8 in. Joists, 2 x 8 in. Studding, rafters, and ceiling joists, 2 x 4 in. Joists, ceiling joist, and studding placed every 16 in. Flooring, clear and knotless. Sub-floor. Building paper. Side walls, 1-in. sheathing lumber and shingles or bevel siding. Roof, 1-in. lumber, overlaid with best prepared roofing or shingles. Lath and plaster or patent plaster board. Base board and all interior trim and finish clear and knotless Oregon Fir. Windows, two sliding sash, glass double strength. Doors, outside, 2 ft. 8 in. x 6 ft. 8 in.; inside, 2 ft. 8 in. x 6 ft. 8 in.; double-action door between dining room and kitchen; front door, 3 x 7 ft., special design. Hardware, locks, hinges, knobs, nails, paint for two coats outside; oils, stains, and varnishes inside.

GOLDEN RULE METHODS AND ALADDIN QUALITY INSURE YOUR SATISFACTION IN BUYING AN ALADDIN HOME.

ALADDIN

Read carefully pages 2-10, 101, and 127 of this catalog

READI-CUT



THE SHERMAN

LIVING room, dining room, kitchen, pantry, three bedrooms, bath, and closet are shown in the plan of this desirable bungalow. The living room is square and of good dimensions, with arch leading to dining room. Attractive group windows are furnished for living room. The arrangement of the several rooms is very convenient and handy. Divided square lights are furnished for upper sash of all windows, although they will be furnished with single large glass if preferred. Eaves line extends and ends in exposed scrolled rafters. Porch and step rails are shingled.

SPECIFICATIONS

No. 1. Size, 24 x 46 ft. Price, \$1,090. Cash Discount, 5%. Net Price, \$1,035.50. See Terms on Page 2.
 No. 2. Size, 26 x 48 ft. Price, \$1,240. Cash Discount, 5%. Net Price, \$1,178.00. See Terms on Page 2.
 This floor plan can be reversed without extra charge.

All lumber selected Yellow Pine, Red Cedar, and Huron Pine.

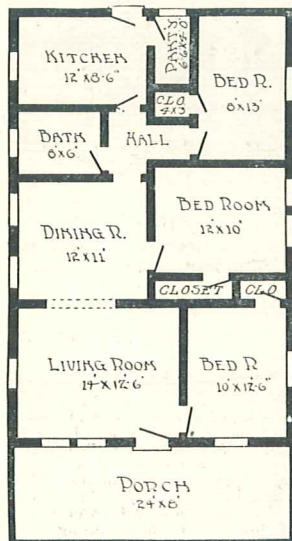

Floor Plan No. 1, The Sherman

Height of ceilings, 9 ft. All ceilings square, not hipped.
 Sill, 6 x 8 in.
 Joists, 2 x 8 in.
 Rafters, 2 x 6 in.
 Studding and ceiling joists 2 x 4 in.
 Joists, studding and ceiling joist placed every 16 in.
 Sheathing lumber, 1 in.
 Bevel siding or shingles.
 Flooring, clear and knotless. Sub-floor. Building paper.
 Roof, 1-in. lumber, overlaid with best prepared roofing or shingles.
 Lath and plaster or patent plaster board.
 Base board, stairs, and all interior trim and finish clear and knotless Oregon Fir.
 Windows, two sliding sash, double-strength glass.
 Doors, outside, 2 ft. 8 in. x 6 ft. 8 in.; inside, 2 ft. 8 in. x 6 ft. 8 in.; double-action door between dining room and kitchen; front door 3 x 7 ft. special design.
 Porch columns, square, with railing.
 Front steps.
 Hardware, locks, hinges, knobs, nails, and paint for two coats outside; oils, stains, and varnishes inside.

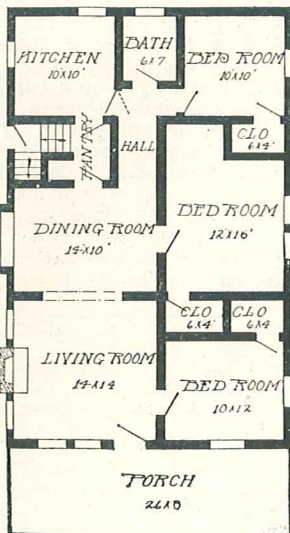

Floor Plan No. 2, The Sherman



THE TEXAS

THE porch of The Texas is somewhat different from most of our other designs. It commends itself as a protection from wind, rain, and sun, and is especially appreciated in locations that are more or less exposed to these elements. In the arrangement of rooms, we have found this type especially popular. The grouping of windows as shown above lends much to its attractiveness. Rear end of living room is practically all one big window.

SPECIFICATIONS

Size, 36 x 28 ft. Price, \$1,041. Cash Discount, 5%. Net Price, \$988.95. See Terms on Page 2. This floor plan can be reversed without extra charge.

All lumber selected Yellow Pine, Red Cedar, and Huron Pine.

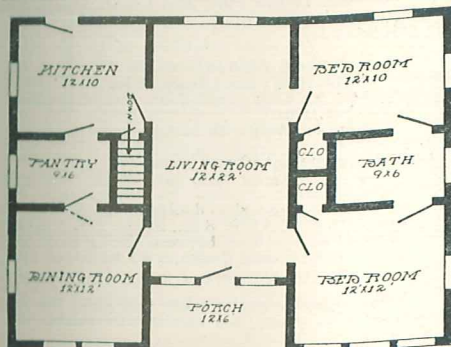

Floor Plan, The Texas

Height of ceilings, 9 ft. All ceilings square, not hipped.
Sill, 6 x 8 in.
Joists, 2 x 8 in.
Studding, rafters, and ceiling joists, 2 x 4 in.
Joists, ceiling joist and studding placed every 16 in.
Flooring, clear and knotless. Sub-floor. Building paper.
Side walls, 1-in. sheathing lumber, shingles, or bevel siding.
Roof, 1-in. lumber, overlaid with best prepared roofing or shingles.
Lath and plaster or patent plaster board.
Base board and all interior trim and finish clear and knotless Oregon Fir.
Windows, two sliding sash and special sizes, glass double strength.
Doors, outside, 2 ft. 8 in. x 6 ft. 8 in., inside 2 ft. 8 in. x 6 ft. 8 in.; double-action door between dining room and kitchen; front door special design, 3 x 7 ft.
Hardware, locks, hinges, knobs, nails, and paint for two coats outside; oils, stains, and varnishes inside.

CLEAR AND KNOTLESS SIDING, SHINGLES, PORCH WORK, OUTSIDE FINISH, FLOORING, INSIDE FINISH IN ALL ALADDIN HOUSES

MAYBROOK, N. Y., July 21, 1913.

Dear Sirs:

I sent you a photograph of my house, The Huron, which I received from you. The place cost me \$1,465.65, that is, building lot, foundation, concrete walks, trees, and house all complete as you see it in the photographs, and I have refused \$2,000 for it.

Yours very truly,

W. P. MISNER.

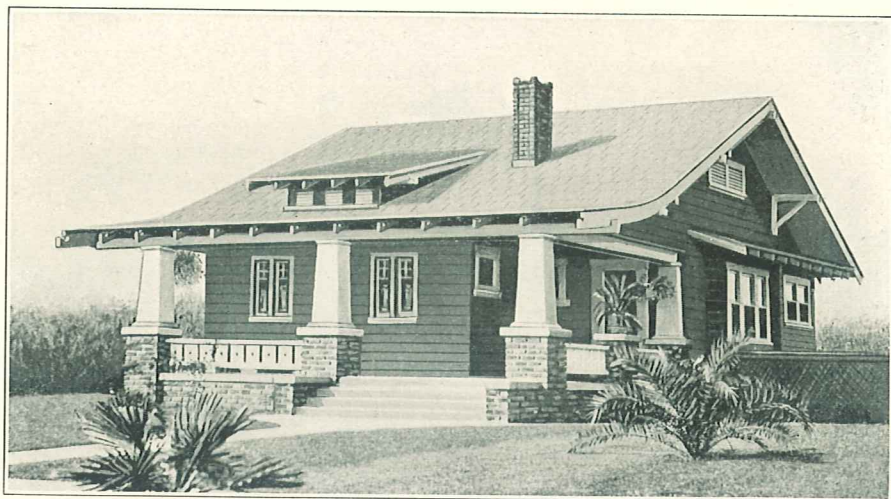

THE RAVENSWOOD

SUBURBAN home type, trim, and beautiful without being expensive. Brick porch has three pillars topped with coping stones, on which rest wood columns carrying roof. Latter has exposed rafters. Long front roof extends to cover porch. The dormer window also has exposed rafters to match main roof. Inside very conveniently arranged, and every room has double windows; dining room bay a group of three windows. Masonry not furnished. Bath room and bed room open on passage.

SPECIFICATIONS

Size, 30 x 44 ft. Price, \$1,312. Cash Discount, 5%. Net Price, \$1,246.40. See Terms on Page 2. This floor plan can be reversed without extra charge.

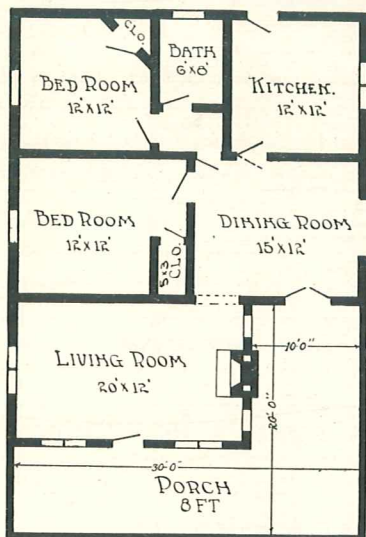

Floor Plan, The Ravenswood

All lumber selected Yellow Pine, Red Cedar, and Huron Pine.

Height of ceiling, 9 ft.

Sill, 6 x 8 in.

Joists, 2 x 8 in. Rafters, 2 x 6 in.

Studding and ceiling joist placed every 16 in.

Flooring, clear and knotless. Sub-floor. Building paper.

Sheathing lumber, 1 in.

Roof, 1-in. lumber, overlaid with best prepared roofing or shingles.

Lath and plaster or patent plaster board.

Base board and all interior trim and finish clear and knotless Oregon Fir.

Windows, two sliding sash; glass double strength.

Doors, outside, 2 ft. 8 in. x 6 ft. 8 in., inside, 2 ft. 8 in. x 6

ft. 8 in.; double-action door between dining room and

kitchen; front door, special design, 3 x 7 ft.

Porch columns, square tapering.

Front steps.

Hardware, locks, hinges, knobs, nails, and paint for two coats outside; oils, stains, and varnishes for inside.



Golden Rule Dealing Means Knotless Houses

THE KENDALL



A THOROUGHbred California Bungalow with a striking exterior. Low roof line breaks abruptly in front and rear with rafters exposed, supported on either side by brackets. Siding and shingles meet on the dividing line of first and second floors, shingles tapered to form trim. The easy swung casement window adds much to the attractiveness of the exterior. Living room, dining room, pantry, closet and kitchen on first floor, two large bed rooms, closets and bath on second floor make up a cosy arrangement for the Kendall.



Size, 20 x 38 ft. Price, \$1,025. Cash Discount, 5%.
Net Price, \$973.55. See Terms on Page 2.

SPECIFICATIONS

All lumber selected Yellow Pine, Red Cedar, and Huron Pine. Height of ceilings, 9 ft. first floor; 8 ft. second floor. Sill, 6 x 8 in. Studding, 2 x 4 in. Rafters and ceiling joists, 2 x 4 in. Joists, 2 x 8 in. down and 2 x 8 in. up stairs. Joists, ceiling joist, and studding placed every 16 in. Sheathing lumber, 1 in. Flooring, clear and knotless. Sub-floor. Building paper. Lath and plaster or patent plaster board. Bevel siding first story, shingles second story. Base board, stairs, and all interior finish clear and knotless Oregon Fir. Windows, casement. Doors, outside, 2 ft. 8 in. x 6 ft. 8 in.; inside, 2 ft. 8 in. x 6 ft. 8 in.; front door, upper half glass. All hardware, locks, hinges, knobs, nails, stains and paint for two coats inside and outside. Complete instructions and illustrations for erecting.

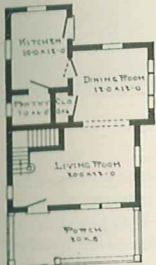

First Floor Plan,
The Kendall

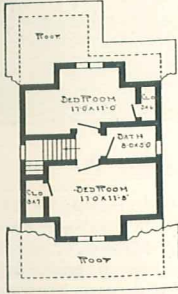

Second Floor Plan,
The Kendall

THE NORMAN



THERE are many features about The Norman that go to make up its attractiveness and popularity. Low porch on bungalow lines, wide roofs, well-balanced dormers with divided lights in upper half of windows help make up a home that is different. A bay window furnishes the living room an abundance of light. Notice the first floor plan. A down stairs bed room and bath room are divided from dining room and kitchen by a short hallway. This arrangement saves much work and annoyance. Three good-sized bed rooms on the second floor, with closet room for each. The Norman is a semi-bungalow that has brought forth much favorable comment.



SPECIFICATIONS

Size, 26 x 32 ft. Price \$1,356. Cash Discount, 5%.
Net Price, \$1,288.
See Terms on Page 2.

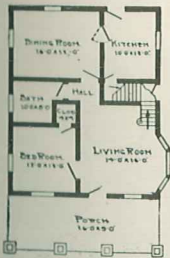

First Floor Plan,
The Norman

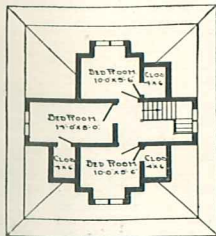

Second Floor Plan,
The Norman

All lumber selected Yellow Pine, Red Cedar, and Huron Pine. Height of ceilings, 9 ft. first floor; 8 ft. second floor. Sill, 6 x 8 in. Joists, 2 x 8 in. Rafters, 2 x 4 in. Studding and ceiling joists, 2 x 4 in. Joists, studding and ceiling joist placed every 16 in. Sheathing lumber, 1 in. Bevel siding or shingles. Flooring, clear and knotless. Sub-floor. Building paper. Roof, 1-in. lumber, overlaid with shingles. Lath and plaster or patent plaster board. Base board, stairs, and all interior trim and finish clear and knotless Oregon Fir. Windows, two sliding sash. Doors, outside, 2 ft. 8 in. x 6 ft. 8 in.; inside, 2 ft. 8 in. x 6 ft. 8 in. Porch columns, square. Front and back steps. Hardware, locks, hinges, knobs, nails, stains, and paint for two coats outside; oils, stains, and varnishes inside.



THE GEORGIA No. 1



YOU will recognize in this a pretty half-shingled type of two-story bungalow with a few unusual ornamentations. It is difficult to imagine a more pleasing arrangement of group windows, bracketed hoods over second-story windows, roof lines, large commodious porch, with square porch columns. The interior offers the ever-popular large living room and open stairway, and there is a room for every necessity. The Georgia is one of our newer designs and is proving to be a great seller.

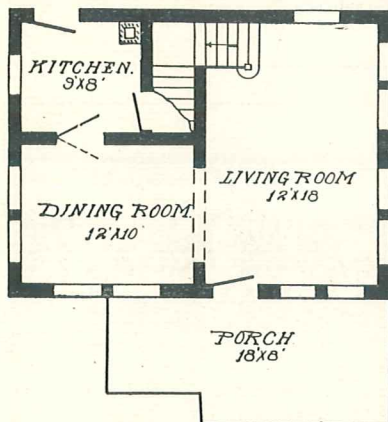

First Floor Plan, The Georgia

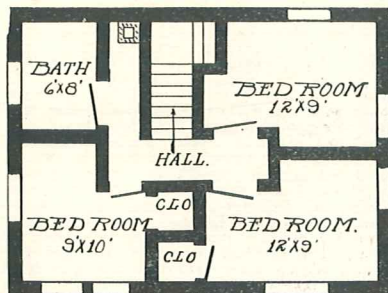

Second Floor Plan, The Georgia

SPECIFICATIONS

Size, 24 x 18 ft. Price, \$839. Cash Discount, 5%. Net Price, \$797.05. See Terms on Page 2. The floor plan can be reversed without extra charge.

All lumber selected Yellow Pine, Red Cedar, and Huron Pine. Height of ceilings, 9 ft. first floor; 8 ft. second floor. Sill, 6 x 8 in. Studding, 2 x 4 in. Rafters and ceiling joists, 2 x 4 in. Joists, 2 x 8 in. down and 2 x 6 in. up stairs. Joists, ceiling joist, and studding placed every 16 in. Sheathing lumber, 1 in. Flooring, clear and knotless. Sub-floor. Building paper. Lath and plaster or patent plaster board. Bevel siding first story, shingles second story. Base board, stairs, and all interior finish and trim clear and knotless Oregon Fir. Window casements, double-strength glass. Doors, outside, 2 ft. 8 in. x 6 ft. 8 in., inside, 2 ft. 8 in. x 6 ft. 8 in.; double-action door between dining room and kitchen; front door, upper half glass. Front and rear steps. All hardware, locks, hinges, knobs, nails, and paint for two coats outside; oils, stains, and varnishes inside. Complete instructions and illustrations for erecting.





THE GEORGIA No. 2

THE half-shingled type is certainly very popular. In this design the idea has reached the highest point of artistic development. The charm of the casement window is ever present. The casements which form a part of The Georgia are true to the best type. Clean lines distinguish this cozy home. The interior plan appeals at once to the observing, especially in the large amount of light which floods all rooms. In the living room light is admitted from three sides. This home will do credit to its owner in any surroundings. The pedestals at side of front steps not included.

SPECIFICATIONS

Size, 26 x 20 ft. Price, \$945. Cash Discount, 5%. Net Price, \$897.75. See Terms on Page 2.
This floor plan can be reversed without extra charge.

All lumber selected Yellow Pine, Red Cedar, and Huron Pine.
Height of ceilings, 9 ft. first floor; 8 ft. second floor.
Sill, 6 x 8 in.
Studding, 2 x 4 in. Rafters and ceiling joists, 2 x 4 in.
Joists, 2 x 8 in. down and 2 x 8 in. up stairs.
Joists, ceiling joist and studding placed every 16 in.
Sheathing lumber, 1 in. Flooring, clear and knotless. Sub-floor. Building paper.
Bevel siding first story, shingles second story, or all siding or all shingles.
Lath and plaster or patent plaster board.
Base board, stairs, and all interior finish clear and knotless Oregon Fir.

Window casements, double-strength glass.
Doors, outside, 2 ft. 8 in. x 6 ft. 8 in., inside, 2 ft. 8 in. x 6 ft. 8 in.; double-action door between dining room and kitchen; front door, special design. Front steps, rear steps.
All hardware, locks, hinges, knobs, nails, and paint for two coats outside; oils, stains, and varnishes inside.
Complete instructions and illustrations for erecting.

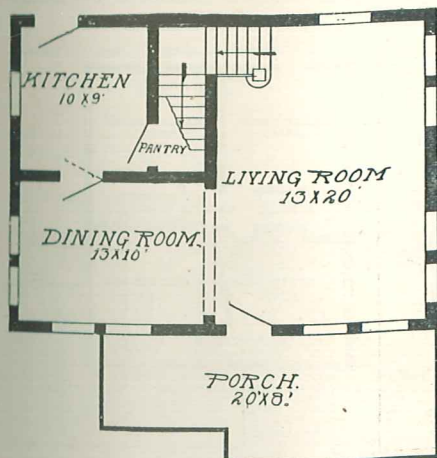

First Floor Plan, The Georgia No. 2

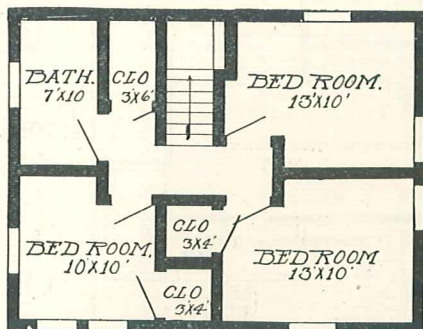

Second Floor Plan, The Georgia No. 2



THE AMHERST

THE Amherst is a strikingly attractive type of a two-story bungalow. This house has all the charms and hominess of the bungalow combined with the advantages of the two-story house. A grade cellar entrance affords entry into either basement or kitchen.

The large living room is separated from dining room by a heavy cased arch of a very attractive type. The up stairs arrangement is all that could be desired. The four bed rooms and bath open direct into main hall. Each bed room is very well lighted and each has ample closet room for ordinary purposes.

SPECIFICATIONS

Size, 26 x 30 ft. Price, \$1,195. Cash Discount, 5%. Net Price, \$1,135.25. See Terms on Page 2. This floor plan can be reversed without extra charge.

All lumber selected Yellow Pine, Red Cedar, and Huron Pine. Height of ceilings, 9 ft. first floor; 8 ft. second floor. Sill, 6 x 8 in. Studding, 2 x 4 in. Rafters and ceiling joists, 2 x 4 in. Joists, 2 x 8 in. down and up stairs. Joists, ceiling joist, and studding placed every 16 in. Sheathing lumber, 1 in. Flooring, clear and knotless. Sub-floor. Building paper. Bevel siding first story, shingles second story. Lath and plaster or patent plaster board. Base board, stairs, and all interior finish clear and knotless Oregon Fir. Windows, sliding sash, double-strength glass and casements. Doors, outside, 2 ft. 8 in. x 6 ft. 8 in., inside, 2 ft. 8 in. x 6 ft. 8 in.; double-action door between dining room and kitchen; front door, 3 x 7 ft., special design. Front steps. Grade cellar entrance. All hardware, locks, hinges, knobs, nails, and paint for two coats outside; oils, stains, and varnishes inside. Complete instructions and illustrations for erecting.

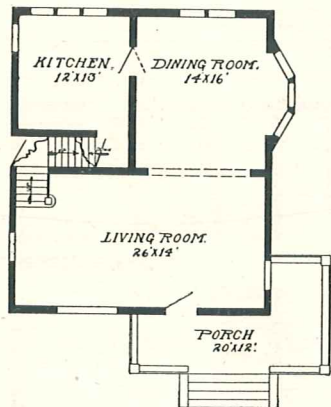

First Floor Plan, The Amherst

The Last
Knot is
Wiped
Away
From The
Aladdin
Home
—18Karat
Quality

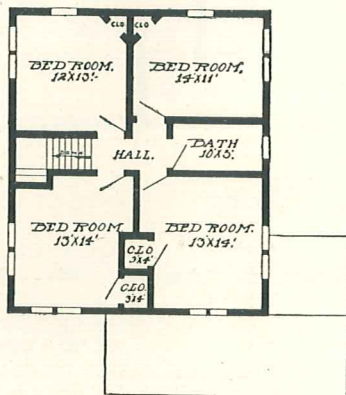

Second Floor Plan, The Amherst



THE ROMEO



A MODERN, homey type, with massive stone columns fronting porch; stone fireplace of ample width for wood-logs in one end of mammoth living room. The porch extends across entire front; has two wide windows in front, and a third in end opposite fireplace. Double windows in dining room. Door on stair landing opens onto Romeo balcony. Up stairs, large front bed room has two clothes closets; other bed rooms each have clothes closets. Very large bath room. Wide overhanging eaves have broken roof line to add to attractiveness. Masonry not included.

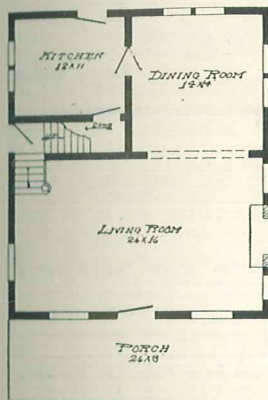

First Floor Plan, The Romeo

SPECIFICATIONS

Size, 26 x 38 ft. Price, \$1,245. Cash Discount, 5%. Net Price, \$1,182.75. See Terms on Page 2.

This floor plan can be reversed without extra charge.

All lumber selected Yellow Pine, Red Cedar, and Huron Pine.

Height of ceilings, 9 ft. first floor; 8 ft. second floor.

Sill, 6 x 8 in. Studding, 2 x 4 in.

Joists, 2 x 10 in. down and 2 x 8 in. up stairs.

Joists, ceiling joist, and studding placed every 16 in.

Sheathing lumber, 1 in. Flooring, clear and knotless. Sub-floor.

Building paper. Bevel siding or shingles.

Roof, 1-in. lumber, overlaid with shingles or roofing.

Lath and plaster or patent plaster board.

Base board, stairs, and all interior trim and finish clear and knotless Oregon Fir.

Windows, two sliding sash, double-strength glass. One three-group window. Two two-group.

Doors, outside, 2 ft. 8 in. x 6 ft. 8 in., inside, 2 ft. 8 in. x 6 ft. 8 in.;

double-action door between dining room and kitchen; front door, special design.

Grade cellar entrance. Front steps.

All hardware, locks, hinges, knobs, nails, and paint for two coats

outside; oil, stains and varnishes inside.

Complete instructions and illustrations for erecting.



The Romeo, showing balcony

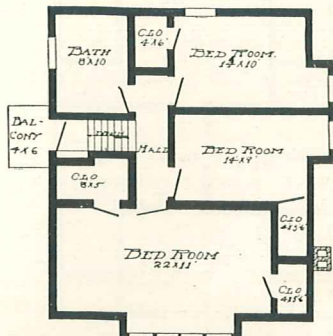

Second Floor Plan, The Romeo

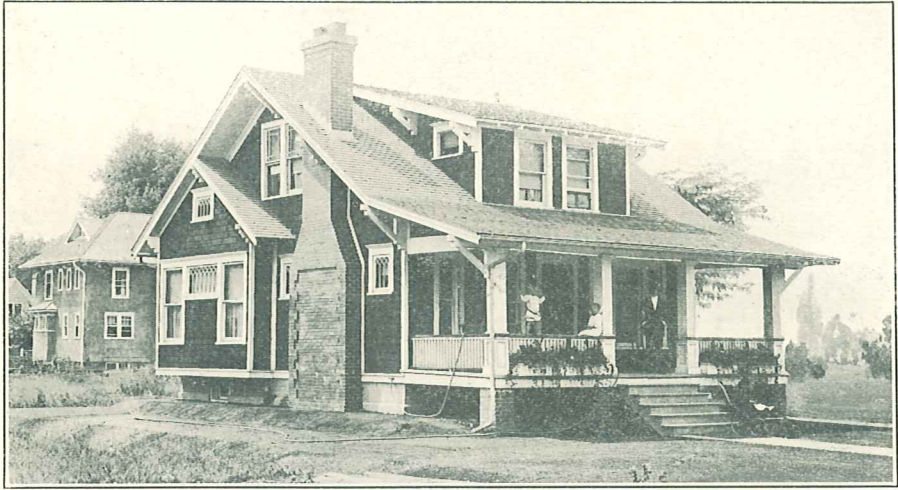

THE MARSDEN



THIS pretty bungalow, of six rooms, is designed in excellent style and the plan commends itself for its compactness and to give all the room possible for its cost. The living room is 26 x 16 ft. This room is separated from the dining room by an attractive arch. The dining room has a large deep bay window, arranged to allow a buffet underneath. There are three good-sized chambers with bath room between and directly connecting them to inside hall. Generous closet room has been provided. The grade cellar entrance is another convenient feature.

The Marsden is without question the most complete, convenient, and attractive design that we are showing.

SPECIFICATIONS

Size, 26 x 38 ft. Price, \$1,427. Cash Discount, 5%. Net Price, \$1,355.65. See Terms on Page 2.

This floor plan can be reversed without extra charge.

All lumber selected Yellow Pine, Red Cedar, and Huron Pine. Height of ceiling, 9 ft.; second floor, 8 ft. Sill, 6 x 8 in. Joists, 2 x 8 in. first floor, 2 x 8 in. Studding, rafters, and ceiling joist, 2 x 6 in. Joists, ceiling joists and studding placed every 16 in. Side walls, sheathing lumber 1 in., shingles or bevel siding. Flooring, clear and knotless. Sub-floor, Building paper. Roof, 1-in. lumber, overlaid with shingles. Lath and plaster or patent plaster board. Base board, stairs, and all interior trim and finish clear and knotless Oregon Fir. Windows, two sliding sash, glass double strength. Doors, outside, 2 ft. 8 in. x 6 ft. 8 in., inside, 2 ft. 8 in. x 6 ft. 8 in.; double-action door between dining room and kitchen; front door, special design. Porch columns, square, with railing. Grade cellar entrance. Front steps. Hardware, locks, hinges, knobs, nails, stain, or paint for two coats outside; oil, stains, and varnishes for inside.

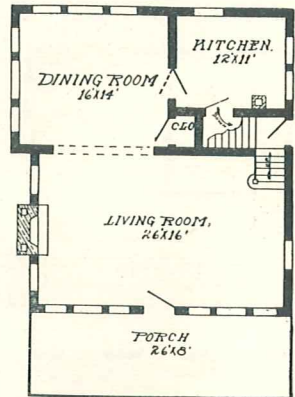

First Floor Plan, The Marsden

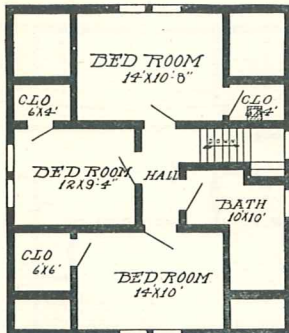

Second Floor Plan, The Marsden

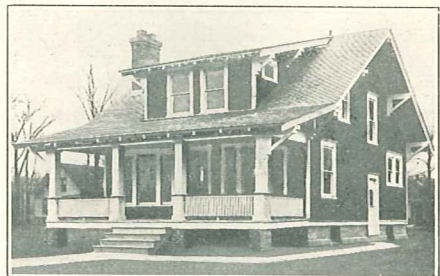

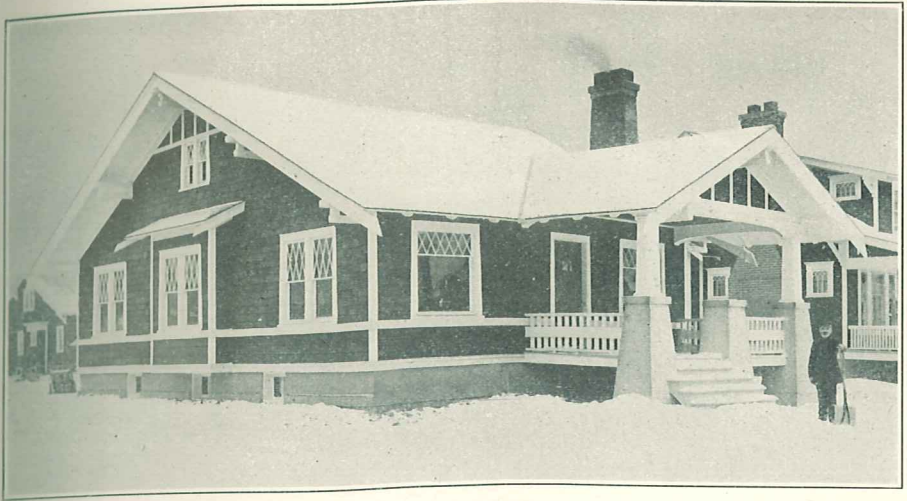

THE POMONA



A HOST of comfort and beauty is embodied in this model home. Is of the bungalow type with the overhanging roof. The porch in front is in perfect harmony with the balance of the house. The large, massive pillars add to it a touch of individuality.

The interior is all that could be desired in a cosy home. A large living room, with the dining room set off at one side and fireplace at the opposite side. The dining room has the grouped windows, affording plenty of light. Two bed rooms, with closets, bath, and kitchen as well, complete the floor plan. The hall leads from the bath room to the linen closet.

SPECIFICATIONS

Size, 28 x 39 ft. Price, \$1,365. Cash Discount, 5%. Net Price, \$1,296.75. See Terms on Page 2.

This floor plan can be reversed without extra charge.

All lumber selected Yellow Pine, Red Cedar, and Huron Pine. Height of ceiling, 9 ft. All ceilings square, not hipped. Sill, 6 x 8 in. Joists, 2 x 10 in. Studding and ceiling joists, 2 x 4 in. Rafters, 2 x 6 in. Joists, ceiling joist and studding placed every 16 in. Flooring, clear and knotless. Sub-floor. Building paper. Roof, 1-in. lumber, overlaid with best prepared roofing or shingles. Sheathing lumber, 1 in. Side walls, clear bevel siding and shingles or all siding, or all shingles. Lath and plaster or patent plaster board. Base board and all interior trim and finish clear and knotless Oregon Fir. Windows, two sliding sash, glass double strength. Grade cellar entrance. Doors, outside, 2 ft. 8 in. x 6 ft. 8 in.; inside, 2 ft. 8 in. x 6 ft. 8 in.; front door, 3 x 7 ft.; double-action door between dining room and kitchen, special design. Hardware, locks, hinges, knobs, nails, stain or

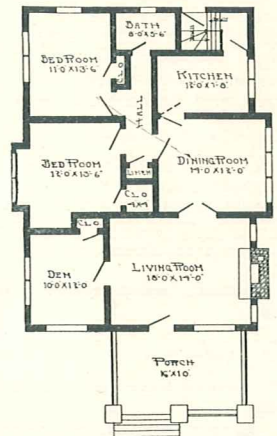

Floor Plan, The Pomona

paint for two coats, outside; oils, stains, and varnishes for inside.

THE POMONA WITH BED-ROOMS ON 2D FLOOR

The second floor of the Pomona can be utilized by building stairs from kitchen. This allows two large size bed rooms on second floor, making a total of four in all. This change as illustrated in floor plans does not effect the exterior of home. If second floor arrangement is desired add \$138 to price quoted above.

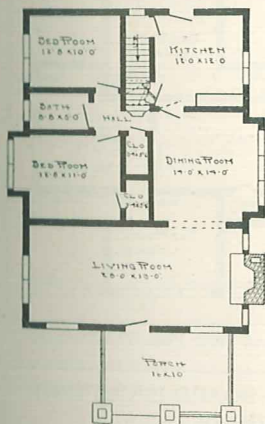

Floor Plan, The Pomona with second floor

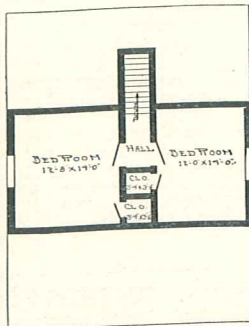



THE SHEFFIELD



THE Sheffield is the result of careful thought and experience in designing. Many artistic architectural features are here arranged in an original and pleasing whole. Double shingled side walls, low roof with tapering eaves, expansive porch roof supported by big, massive porch columns are evidence of the pure bungalow lines employed throughout. The interior arrangement has been carefully handled. A large living room stretches across the entire width of the house, size, 26 x 16 ft. A bay window at the side and single window to the rear give plenty of light to the dining room, which is separated from the living room with an attractive arch (see arch A-6, page 101). Open stairway from the living room leads to a hall on the second floor, which leads to the three bed rooms and bath. The Sheffield is a home that will do credit to any building spot.

SPECIFICATIONS

Size, 26 x 38 ft. Price, \$1,560. Cash Discount, 5%. Net Price, \$1,482. See Terms on Page 2.

All lumber selected Yellow Pine, Red Cedar, and Huron Pine

Height of ceilings, 9 ft.; second floor, 8 ft.

Sill, 6 x 8 in.

Joists, 2 x 8 in. first floor; 2 x 8 in. second floor.

Studding, rafters, and ceiling joist, 2 x 4 in.

Joists, ceiling joist and studding placed every 16 in.

Side walls, shingles or siding.

Flooring, clear and knotless. Sub-floor. Building paper.

Roof, 1-in. lumber, overlaid with shingles.

Lath and plaster or patent plaster board.

Base board, stairs, and all interior trim and finish, clear and knotless Oregon Fir.

Windows, two sliding sash and casement; glass double strength.

Doors, inside, 2 ft. 8 in. x 6 ft. 8 in.; front door, 3 x 7 ft. special design.

Porch columns, square, with railing.

Front and back steps.

Hardware; locks, hinges, knobs, nails, stains and paint for two coats outside; stains, oils, and varnishes for inside.

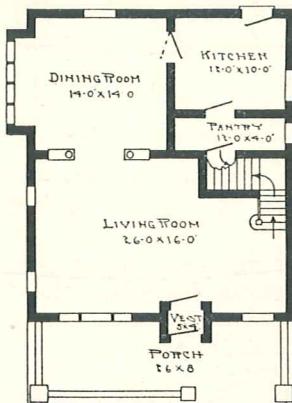

First Floor Plan, The Sheffield

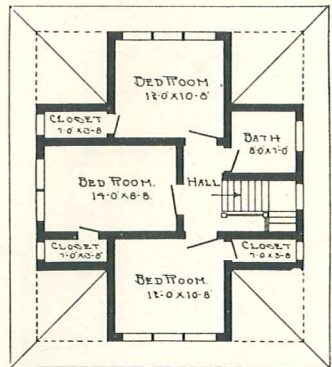

Second Floor Plan, The Sheffield

TWENTY FEET OF LUMBER FROM A SIXTEEN-FOOT BOARD IS CUTTING LUMBER WITHOUT WASTE.—SEE PAGE 4 FOR DETAILS



THE ALBANY



SEVERAL strikingly distinctive features will be noticed in the design of this handsome bungalow, The Albany. It is of a similar type to our Denver. Notice the construction of the porch railing — different. The exterior window and door trim tapers toward the top, the porch pillars are square and paneled, the dormer windows in roof give light and room to up stairs bed rooms. All side walls and roof are shingled, but if bevel siding is desired it can be furnished without extra charge.

SPECIFICATIONS

Size, 28 x 44 ft. Price, \$1,680. Cash Discount, 5%. Net Price, \$1,596. See Terms on Page 2
This floor plan can be reversed without extra charge

All lumber selected Yellow Pine, Red Cedar, and Huron Pine.
Height of ceilings, 9 ft. first floor; 8 ft. second floor.
Sill, 6 x 8 in.
Joists, first floor, 2 x 8 in. and second floor, 2 x 8 in.
Studding and rafters, 2 x 4 in.

Roof, inch lumber, overlaid with best shingles.
Lath and plaster or patent plaster board.
Base board, stairs, and all interior trim and finish clear and knotless Oregon Fir.
Windows, two sliding sash, double-strength glass.
Two triple frames and four mullion frames.
Doors, 2 ft. 8 in. x 6 ft. 8 in.; double-action door between dining room and kitchen; front door, 3 x 7 ft., special design. Porch columns, square.
Front steps.
Hardware, locks, hinges, knobs, nails, and paint for two coats outside; oils, stains, and varnish inside.

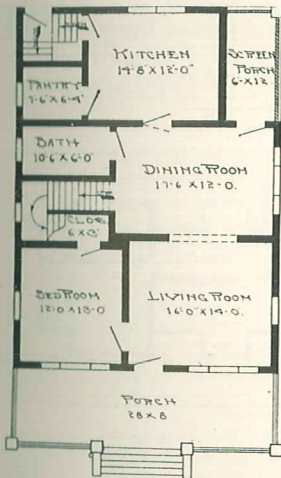

First Floor Plan, The Albany

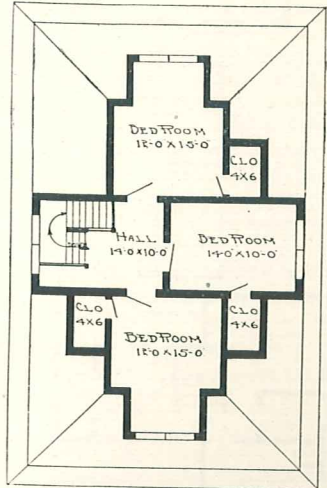

Second Floor Plan, The Albany

WHEN YOU BUY AN ALADDIN YOU SIDE STEP THE USUAL WASTE OF LUMBER IN BUILDING—READ PAGES 5 TO 7



The North American Construction Company has secured special permission from the Good Housekeeping Magazine to Use the **FIRST PRIZE BUNGALOW DESIGN** in the bungalow contest conducted by this magazine.



ENTRIES for the contest were received from every section of the country, over one thousand designs being submitted. These designs were submitted to a committee of experts.

In making a choice among this great number of designs, the committee took into consideration not only the appearance but every feature of convenience, arrangement, economy, and architectural beauty.

Announcement was made in the April issue, and the design presented here was selected as being the best of the thousand designs.

We immediately sought and secured permission to add this design to our large number of Aladdin Houses, and we are now manufacturing it complete and exactly as it was reproduced. We have not changed a single feature, even including the pergola and garage, which form a part of the design, and include everything in this remarkably low price. It is one of the most popular designs we have ever secured.

We were particularly fortunate in securing permission from *Good Housekeeping Magazine*, as ordinarily it is impossible for a manufacturer to secure a permission of this kind from any of the high-class publications.

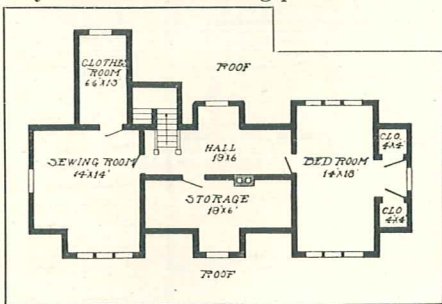
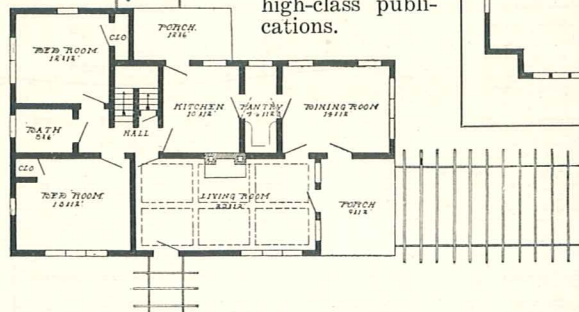
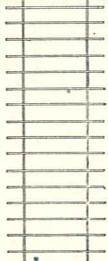



DESCRIPTION OF ALADDIN PRIZE BUNGALOW



CAREFUL examination and study of the interior and exterior of the prize bungalow must convince you that it incorporates the most modern ideas of comfort, convenience and design. Note the two pictures on these pages showing the casement windows with transom and divided lights.

The door from the living room onto the veranda has full-length glass panels corresponding to the French door itself.

This not only gives the living room an unusual amount of light but is a charming feature of the design itself.

The dormer windows in the roof give light and space to the second story and break the expanse of the roof.

The pergola, extending from the veranda, covers the lane entrance, while the longer pergola at the rear affords a vine-covered walk to the garage and is a most attractive feature of the decorative plan.

The living room has beamed ceilings with convenient entrances to both the dining room and a small hall, which leads four ways—to the bath room, to each bed room, and the kitchen.

A cloak closet sets off from this hall beside the stairway. Entrance to the cellar is obtained from the kitchen under the main stairway, and roomy pantry divides the kitchen and dining room. The dining room is very light, having a group of three windows at the end, two windows at the rear, and a French door leading to the porch.

One closet is afforded each bed room down stairs, while up stairs a sewing room and a spare room with plenty of closets and space are arranged.

The price we make here includes everything as stated in the specifications below. Includes both pergola and garage at the rear, size, 16 x 24 ft. Garage and rear pergola may be omitted if desired.

SPECIFICATIONS

Prize bungalow includes bungalow and garage. Price, \$1,970. Cash Discount, 5%. Net Price, \$1,871.50. See Terms on Page 2.

Bungalow floor plan can be reversed without extra charge.

All lumber is selected Yellow Pine, Red Cedar, and Huron Pine.

Height of ceiling, first floor, 9 ft.; second floor, 8 ft.

Sill, 6 x 8 in.

Joists, 2 x 10 ft. first floor; 2 x 8 ft. second floor; studding, rafters, and ceiling joists, 2 x 4 in.

Joists, studding, and ceiling joist placed every 16 in.

Sheathing lumber, 1 in.

Flooring, clear and knotless. Sub-floor. Building paper.

Side walls, bevel siding or shingles.

Lath and plaster or patent plaster board.

Base board, stairs, and all interior trim and finish clear and knotless Oregon Fir.

Windows, special size casement design and sliding sash.

Special designed outside door. Inside doors, 2 ft. 8 in. x 6 ft. 8 in. Double-action door between dining room and kitchen.

Porch columns and pergola columns, turned with cap and base.

Hardware, locks, hinges, knobs, nails, and paint for two coats outside; oils, stains, and varnishes inside.

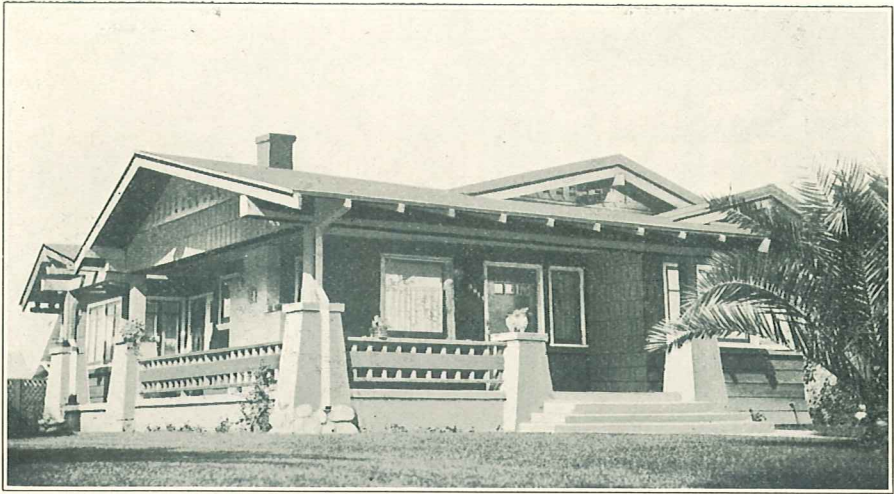

THE PLAZA



THIS magnificent bungalow secures its inspiration from one of the best-known bungalows in Pasadena, California. The roof lines are well handled, while a very desirable feature will be noted in the porch that extends two-thirds across the front and down the side. Note the pergola roof over the rear section of the porch. The interior is wonderfully arranged, giving three bed rooms, each with closet, and large living room, dining room, and kitchen. The attractions of a dainty breakfast room are most appreciated by the housewife who has had this decided convenience. Built-in buffet is included in the price. Masonry not included.

SPECIFICATIONS

Size, 36 x 44 ft. Price, \$1,578. Cash Discount, 5%. Net Price, \$1,499.10. See Terms on Page 2. This floor plan can be reversed without extra charge.

All lumber selected Yellow Pine, Red Cedar, and Huron Pine.
 Height of ceiling, 9 ft. All ceilings square, not hipped.
 Sill, 6 x 8 in.
 Joists, 2 x 10 in.
 Studding and ceiling joists, 2 x 4 in. Rafters, 2 x 6 in.

Joists, ceiling joist and studding placed every 16 in.
 Flooring, clear and knotless. Sub-floor. Building paper.
 Roof, 1-in. lumber, overlaid with best prepared roofing or shingles.
 Side walls, 1-in. sheathing and siding or shingles.
 Lath and plaster or patent plate; board.
 Base board and all interior trim and finish clear and knotless Oregon Fir.
 Windows, two sliding sash, glass double strength.
 Doors, outside, 2 ft. 8 in. x 6 ft. 8 in., inside, 2 ft. 8 in. x 6 ft. 8 in., front door, 3 ft. x 7 ft.; double-action door between dining room and kitchen, special design.
 Hardware, locks, hinges, knobs, nails, stain or paint for two coats outside; oils, stains, and varnishes inside.

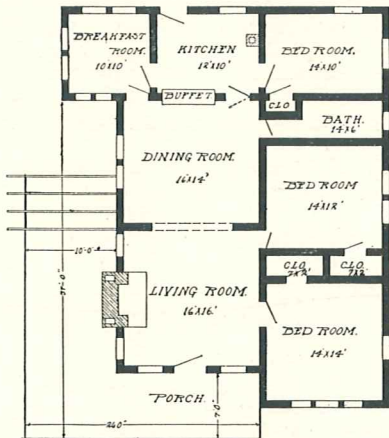

Floor Plan, The Plaza



THE LAST KNOT ERASED—ALADDIN 18 KARAT LUMBER

ALADDIN

Read carefully pages 2-10, 101, and 127 of this catalog

READI-CUT



Aladdin Buffet



As a decorative feature, at once dignified and attractive, the columned arch, or combination arch and bookcase, has become decidedly popular. It conforms to the woodwork and becomes an integral part of the home. The several designs shown here will be furnished to fit any size arch. The stock from which they are made is of the very finest to be had. They are all carefully machined and finished, and will please you in every respect.

Any of these features can be installed when house is being erected, or at any later time, after house is completed.

We show a buffet, a kitchen cabinet, arches, and a chest of drawers.

ALADDIN BUFFET

The photograph on this page shows the buffet in yellow pine, with the white enamel finish conforming to the white woodwork of this particular room. This buffet is very roomy, having four sets of shelves with divided light glass door for each section and five drawers for linen and silver. The two drawers at the bottom are especially large for use as table-cloth receptacles. Any finish you desire can be furnished if you do not care for the white enameled finish.

Aladdin Buffet, size 4 ft. 6 in. by 7 ft. high by 1 ft. 6 in. deep \$33.00

ALADDIN KITCHEN CABINET

Has flour bin, two cutlery drawers, two paneled doors with shelves below, and four glass doors. One of the best and most compact cabinets

ever designed. Price \$27.50

ALADDIN ARCHES

On the following page, we show two of the attractive styles of Aladdin Arches — design A-5 and A-6. Design A-5, as noted, is a very handsome arch. The paneled pedestals supporting the turned columns and trim embody harmony and attractiveness in the home — and surely add to it three times its value. Arch A-5, furnished in Yellow Pine finish, columns turned and sanded \$12.00

Same arch, furnished in oak 14.00

Arch A-6 is an adaption of the Colonial architecture. The huge supporting columns lend a touch of strength and beauty to the home and help to divide the two rooms without disturbing the use of either.

Furnished in Yellow pine, carefully machined and sanded . . . \$ 8.00
Oak finish . . . 10.00

**ALADDIN RECESS
MEDICINE
CHEST**

The complete chest, including all hardware, trim, mirror door, etc., \$3.75. Neat design hardware. Best quality French plate mirror, size 14 x 20 in. Three adjustable shelves, wood or plate glass. Size of recess, 17½ in. wide by 21½ in. high and 4½ in. deep.

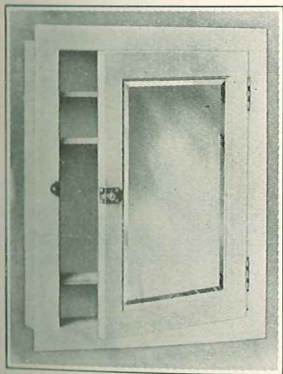

Aladdin Medicine Chest



Aladdin Kitchen Cabinet

ALADDIN "HOMECRAFT" BUILT-IN FIXTURES

BUFFETS—KITCHEN CABINETS—ARCHES

ALADDIN "Homecraft" Buffets are designed with the object of giving the most convenience combined with the most artistic effects. They are made either of clear Yellow Pine or Oak and are sent out by us in the white, that is, unfinished. We furnish all hardware as shown. Finished glazed with leaded glass as shown or glazed with plain double-strength glass.

No. 2D-20, Yellow Pine, glazed clear double-strength glass \$39.75
 No. 2D-21, Yellow Pine, glazed leaded crystal glass 42.75



No. 2D-22, Selected Oak, glazed double-strength glass \$41.25
 No. 2D-23, Selected Oak, glazed leaded crystal glass 44.75

SIZE 6 ft. 6 in. wide by 5 ft. 6 in. high, depth, 18 in. This cabinet has three large and four small drawers and two doors, three strong shelves in each side section. Best quality bevel plate-glass mirror shelf. This case when made to conform with other wood work in a home will harmonize with nearly any style of furniture. Price, f. o. b. shipping point, weight, about 375 pounds.



"HOMECRAFT" BUILT-IN BUFFET

A well-proportioned "Homecraft" built-in side board or buffet have been very popular wherever offered. It is 4 ft. 6 in. wide, and 7 ft. high, 14 in. deep. Has a bevel-plate mirror back in open-

ing over counter shelf, four drawers and one closet space in bottom section.

No. 2D-24, Yellow Pine, glazed, clear double-strength glass \$26.50
 No. 2D-25, Yellow Pine, glazed, leaded crystal glass 28.75
 No. 2D-26, Selected Oak, glazed, clear double-strength glass 28.50
 No. 2D-27, Selected Oak, glazed, leaded crystal glass 31.50
 If side casing base blocks and cap trim as shown are wanted, add for Yellow Pine, \$0.70, and Oak, \$1.45.

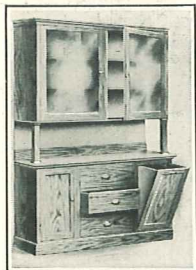

"HOMECRAFT" KITCHEN CABINET

This Aladdin "Homecraft" kitchen cabinet should be seen to be fully appreciated. It is 7 ft. high and 5 ft. wide, has three drawers, a flour bin and a closet in bottom section and two large glazed

doors covering three shelves in top section. Top section is 12 in. deep, bottom section 16 in. deep. Complete with hardware as shown. Sent out in the white to be finished to conform with the other woodwork in the room.

No. 2D-35, Yellow Pine, weight, 325 pounds. . . \$27.25
 No. 2D-36, Selected Oak, weight, 350 pounds . . . 29.25

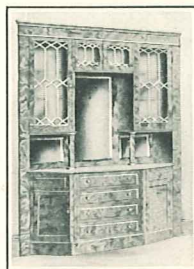

"HOMECRAFT" BUILT-IN BUFFET

The result of a real craftsman labor. It stands 7 ft. high and is 5 ft. wide, depth, top section, 14 in., bottom section, 18 in. Has four large linen drawers in center of base section and two smaller drawers on the sides,

suitable for silverware, etc. One large and two small bevel-plate mirrors in each buffet. Weight 300 pounds.

No. 2D-30, Yellow Pine, glazed, with clear double-strength glass \$37.25
 No. 2D-31, Yellow Pine, glazed, with leaded crystal glass 39.00
 No. 2D-32, Selected Oak, glazed, with clear double-strength glass 39.75
 No. 2D-33, Selected Oak, glazed, with leaded crystal glass 41.75
 If side casing, base blocks, and cap trim, as shown, are wanted, add for Yellow Pine, \$0.70 and Oak, \$1.45.

ALADDIN ARCH A-1

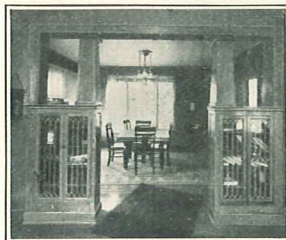

This "Homecraft" bookcase arch has been used in thousands of homes. The cases are 2½ ft. wide, the columns 8 in. square and leaded glass doors as shown, made of Yellow Pine or Selected

Pine or Selected Oak, sent out unfinished but complete with hardware.

No. 2D-1, Yellow Pine Arch \$37.50
 No. 3D-1, Selected Oak Arch 40.50
 Side and head jambs and side and head casings are charged for extra, as follows: Yellow Pine. . . 2.60
 Selected Oak 3.40

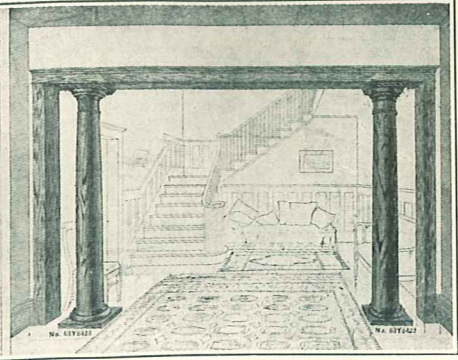

Aladdin Arch Design A-5
 Yellow Pine \$12.00
 Oak 14.00

Aladdin Arch Design A-6
 Yellow Pine \$ 8.00
 Oak 10.00

MISCELLANEOUS SUPPLIES AND FIXTURES

Glazed French doors, divided square lights, including knobs and hinges, size of each door, 24 in. by 7 ft. Price, per pair \$ 9.00
 Folding doors, complete as above 7.60

Sliding doors, including \$6 track, etc. 14.40
 Mirror door, 2 ft. 8 in. by 6 ft. 8 in. 15.60
 Plate rail, per lineal foot04
 Beamed ceiling, 4 in. by 6 in., per lineal ft.07
 Half beams, per lineal ft.04½
 Diamond leaded glass, per sq. ft.40
 Built-in hall seat, 4 ft. long, each. 6.75
 Flower boxes for windows, porches, etc., per lineal ft.12½
 Rolling slat window blinds, per pair 2.00
 Wooden window shutters, made of ¾-in. matched ceiling, per pair98
 Complete outhouse, size, 4 ft. by 4 ft. 12.00
 Half screens, each60
 Full screens, each90
 Screen doors, each 1.25
 Storm sash, glazed, 4 lights, each.90
 Storm doors 1.90



Style door furnished for interior of all Aladdin houses

ALADDIN CLOSET CHEST OR KITCHEN CABINET

Size No. 1, 3 ft. 6 in. wide by 3 ft. high by 1 ft. 6 in. deep. Price, Yellow Pine, Net . \$7.50
 Size No. 2, 4 ft. wide by 3 ft. high by 1 ft. 6 in. deep. Net Price 8.25
 Size No. 3, 4 ft. 6 in. wide by 3 ft. high by 1 ft. 6 in. deep. Net Price 9.00

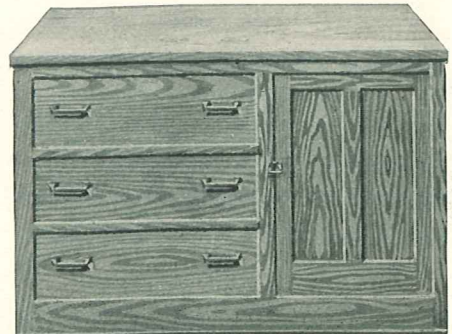

Aladdin Disappearing Stairway

**AN ATTIC OR
BUNGALOW
STAIRWAY THAT
ABSOLUTELY
DISAPPEARS**

HOW TO UTILIZE WASTE SPACE

WHEN arranging floor space it is often found that a stairway will take up too much space, this being more especially so in bungalows, or for attic stairs in two-story homes. The Aladdin stairway was designed to enable the builder to provide a maximum number of square feet of floor space with a maximum of convenience and efficiency. The stairway consists of a strong well built flight of stairs, which is attached to the end trimming in the ceiling. It is quickly and easily attached and its advantages are apparent to any one.

OUT OF THE WAY

When the stairway is not needed, it is compactly folded up in the ceiling. There is nothing visible but a neat panel, finished to match the rest of the wood work of the room. It is ready for use at a moment's notice, but still gives you full use of all the room. When needed, a slight pull on a chain provided for that purpose, will bring the stairway down complete with hand rail ready for immediate use. It is down to stay until no longer desired or needed, when it can be quickly put out of sight, with but slight impulse on the part of the operator.

EASY TO OPERATE

When stairs are not in use, they are rolled half way up on the panel (they work on rollers). A very slight push is all that is required. A spring barrel concealed under the landing does the work. When the stairs are thus pushed up on the panel, our system of counter balance does the rest; that is, swings it up into the ceiling. A child can operate it.

\$37.50
For Stairway
Complete
Anyone Can
Install It

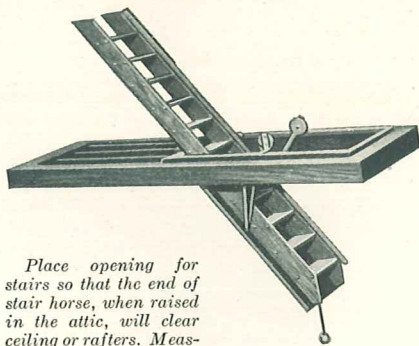

Place opening for stairs so that the end of stair horse, when raised in the attic, will clear ceiling or rafters. Measurements from landing to end of stair horse, when raised to close, is 5 ft. 5 in. for an 8 ft. ceiling, and 6 ft. 8 in. for a 10 ft. ceiling.

FULLY GUARANTEED

The stairway is shipped with the panel in the white. The stairs is stained and waxed and is fully and unconditionally guaranteed to give satisfaction, when properly installed, and if found otherwise than described by us, they may be returned and we will refund full purchase price. Furnished in Yellow Pine with a panel of either Yellow Pine or Oak.

Catalog No.	Height Ceiling	Oak Panel	Yellow Pine Panel
2D-1100	7 ft. 6 in.	\$37.50	\$35.50
2D-1102	8 ft. 0 in.	38.00	36.00
2D-1104	8 ft. 6 in.	38.50	36.50
2D-1106	9 ft. 0 in.	39.00	37.00
2D-1108	9 ft. 6 in.	39.50	37.50
2D-1110	10 ft. 0 in.	40.00	38.00



The distance from front edge of stair horse to landing, when stairs is down on floor; 8 ft. ceiling is 6 ft. 6 in.; 8½ ft. ceiling is 6 ft. 11 in.; 9 ft. ceiling is 7 ft. 3 in.; 10 ft. ceiling is 8 ft. 0 in.

The most wonderful thing about this stair is its simplicity. As before stated, absolutely all that is in sight when the stair is not in use, is a neat panel in the ceiling, which can be finished in harmony with the balance of the woodwork.

SOME OF ITS USES

The Aladdin stairway can be used in any structure, for lofts in homes and tenement buildings, in stores and office buildings; in bungalows, summer cottages, to roof gardens, etc.; to replace hatchways in yachts, launches, and steamships; in fact, in any kind of a structure on land or sea.

The large cut at top of the page show the stairs let down for use. The second cut shows the stairs shoved up on the panel. The counterbalance now swing it into place as shown in cut at bottom of the page.



Stairway when not in Use

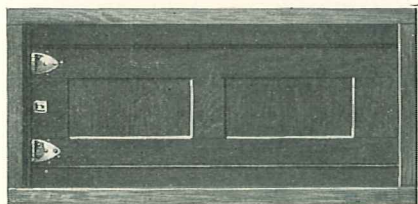

Panel in Ceiling — looking up

Don't Fail to Get Our 1915 Catalog of Plumbing, Heating and Furniture



THE additions shown on this page were designed to meet the demands which we have had in the past for additions to our dwelling houses. Several different designs are shown so the purchaser may select one that will be best adapted to his requirements.

The exterior finish of these additions will be furnished to harmonize with the appearance of your house without extra cost. The prices are quoted with and without lath and plaster or plaster board, and interior finish of the enclosed part.



Addition No. 1

ADDITION No. 2

Addition No. 2 has an enclosed part, which is suitable for a pantry or bath, and has an open porch.

Size	Price without Plastering	Price with Plastering
6x14, enc. part, 6x 8 } open part, 6x 6 }	\$56.00	\$62.00
8x16, enc. part, 9x 8 } open part, 7x 8 }	78.00	86.00
10x18, enc. part, 10x10 } open part, 10x 8 }	116.00	125.00

ADDITION No. 3

Addition No. 3 gives you an enclosed part for pantry or bath, grade cellar entrance, inside stairs leading from the



Addition No. 3

ADDITION No. 1

Addition No. 1 can be used as a kitchen with pantry, or as an extra bed room, as desired, or will be very well adapted for an entryway, with either pantry or bath.

Size	Price without Plastering	Price with Plastering
8 x 10	\$58.00	\$66.00
8 x 16	74.00	83.00
10 x 16	118.00	128.00
10 x 18	126.00	137.00
10 x 20	134.00	146.00
10 x 24	148.00	162.00

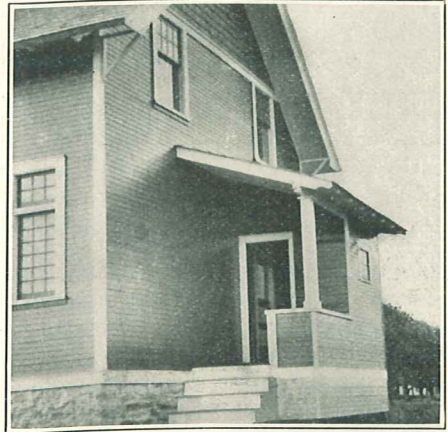

Addition No. 2

kitchen, and a commodious porch. Cellar, stairs, and steps leading from the kitchen included in the price.

Size	Price without Plastering	Price with Plastering
8x16, enc. part, 8x10 } open part, 8x 6 }	\$89.00	\$95.00
8x20, enc. part, 8x10 } open part, 8x10 }	98.00	104.00
10x20, enc. part, 10x10 } open part, 10x10 }	103.00	113.00

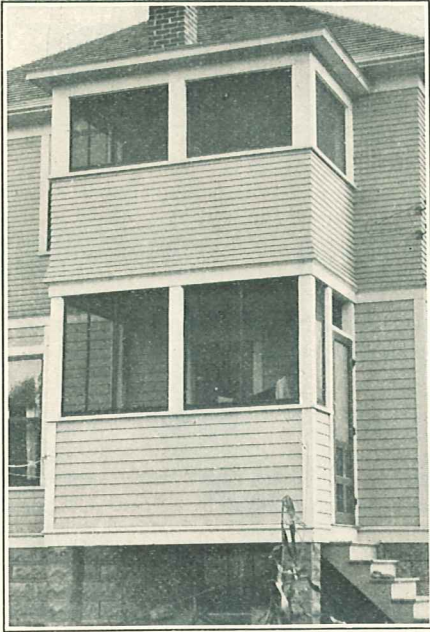

Addition No. 5

ADDITION No. 5

To meet the popular demand for sleeping porches and sun rooms, arranged for screening in summer and sash in winter, we are offering in Additions Nos. 5 and 6 two very convenient and practical designs which have found especial favor with our customers.

The Addition No. 5 is furnished in size 10 x 6 ft., two stories high. This size is excellently adapted for average usage. The upper porch is large enough for a double bed, or two single beds, or three cots.

The popularity of the sleeping porch needs no comment here. This makes a splendid addition to any home. Screens are furnished for all openings and screen door.

The price, \$82.25, includes paints for two coats outside, oils, stains, and varnishes for inside finish.

Any colors of paints can be furnished for outside body and trim to correspond with balance of house.

ADDITION No. 6

Addition No. 6 is furnished in size 14 x 7 ft. The sleeping porch will accommodate two double beds, nicely, while below you have, in addition to the open porch, an enclosed part, size 8 x 7 ft., which can be used for a pantry, bath, store, or fuel room, door to open into the enclosed part, either from porch or kitchen.

Price, with screens for all openings and screen door, \$130.50. This price includes inside walls finished with matched interior material. Price also includes paints for two coats outside and oils and stains for inside finish.

Any colors of paints can be furnished to correspond with balance of house.

If enclosed part is wanted finished inside with lath and plaster, or plaster board, add \$10 to above price.

Prices on glazed sash for sleeping room to be used in winter will be furnished upon application.

ADDITION No. 4

Addition No. 4 is a simple enclosed, rear entrance with cellar stairs. It can, of course, be attached to any house as all material necessary to complete the addition is included. Paints for two coats of any color to match balance of house as well as nails, hardware, etc., are furnished at the price quoted. Price, \$28.

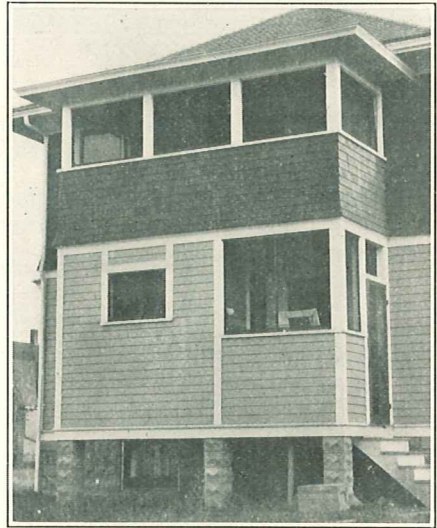

Addition No. 6

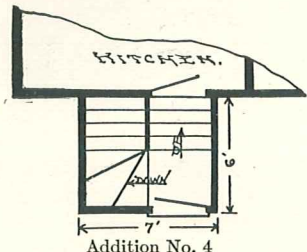

Addition No. 4

SUMMER COTTAGES



SUMMER COTTAGES AND GARAGES



THE many pleasures and advantages of summer cottage life need no argument here. Thousands and thousands of American families enjoy this stimulating life for several weeks or months each summer.

Aladdin Read-Cut Summer Cottages are distinguished from most summer cottages by the superiority of materials and construction and, while being wonderfully low in price, give every service demanded over a long period of years. Not the least of the pleasures derived by Aladdin customers many times is that of actually erecting the cottage themselves. Their vacation is planned with the arrival of the material and the joy of creating and building *their own* cottage lends a keen appreciation to its use in future years.

The frame of all summer cottages is of good, clean No. 1 Huron Pine or Yellow Pine, dressed on four sides; of proper size and design, not greatly dissimilar to our dwelling houses. The siding is practically clear Yellow Pine or Oregon Fir, tongued and grooved with the bevel face, giving outside appearances of 3-in. clapboard siding. The rooms are all open to the rafters, the partitions being of clear Yellow Pine or Oregon Fir. Ceiling finished both sides. The flooring is clear Yellow Pine or Oregon Fir.

You can, of course, have any of our summer cottages furnished in winter construction, including sheathing lumber for outside walls, in addition to the siding, studding for all inside partitions and ceiling joists for over all rooms, including lath and plaster, or plaster board for lining entire interior. This additional material adds to the cost of the cottage and the extra price will be quoted you upon application.

SPECIFICATIONS FOR SUMMER COTTAGES

The following specifications apply generally to all summer cottages, but vary slightly in some cases, according to the size of the cottage; that is, in relation to size of sills, joists, and rafters.

- Foundation sills, 4 x 6 in.
- Joists, 2 x 6 in.
- Studding, 2 x 4 in.
- Rafters, 2 x 4 in.
- Siding, $\frac{7}{8}$ -in. tongued and grooved, double bevel face.
- Flooring, 4 in. matched.
- Partitions, matched ceiling.
- Roof, sheathing $\frac{3}{4}$ in.
- Shingles or roofing.
- Doors, windows (glazed).
- Hardware, paint for two coats outside, any color, nails, locks, hinges.
- No plaster or plaster board furnished.

YOU can erect an Aladdin summer cottage in spare time or in the evening.—All material is cut to fit.—You can save expense of hiring skilled labor.

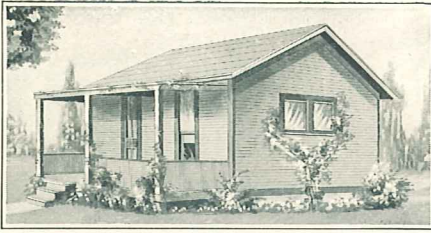

THE ASBURY

Size, 16 x 16 ft. Price, \$152. Cash Discount, 5%.
Net Price, \$144.40. See Terms on Page 2.

THE Asbury is a cosy little summer cottage of pleasing lines—built for two. The porch can be screened in to give an outdoor living room. The front door has glass in the upper portion, giving additional light to the living room. This is one of the old original summer cottages and has been erected in hundreds of towns and cities throughout the country. See general summer cottage specifications, page 105.

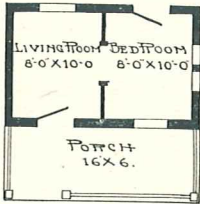

Floor Plan, The Asbury

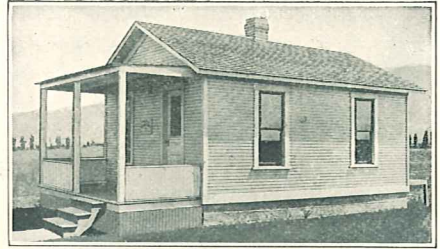

THE DRAYTON

Size, 16 x 26 ft. Price, \$209. Cash Discount, 5%.
Net Price, \$198.55. See Terms on Page 2.

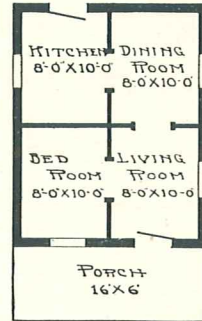

Floor Plan, The Drayton

THE Drayton sells for less than \$200. When you consider that this price includes absolutely every thing needed for the erection and completion of the entire building you will appreciate the surprising price. Two bed rooms can be arranged by combining living room and dining room. See general specifications.

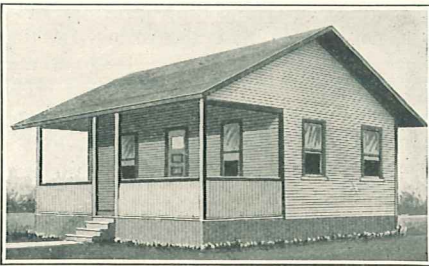

THE BETCONE

Size, 24 x 24 ft. Price, \$280. Cash Discount, 5%.
Net Price, \$266. See Terms on Page 2.

THE plan of The Betcone is a five-room cottage with ample porch. The three bed rooms are plenty large enough for a double bed in each. The living room is also used as a dining room. Kitchen, with rear door, is at rear. Here is one of our best sellers and always gives the greatest pleasure to owners. Easily and quickly put up. See general summer cottage specifications, page 105.

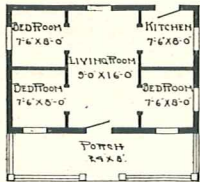

Floor Plan, The Betcone

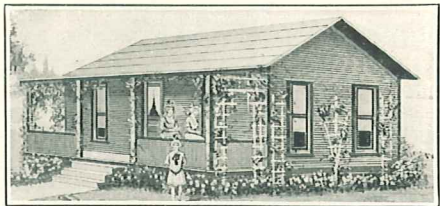

THE GENESEE

Size, 22 x 30 ft. Price, \$312. Cash Discount, 5%.
Net Price, \$296.40. See Terms on Page 2.

WHenever erected this cottage has had the most favorable comment. You will save at least \$150 in purchasing this material, and at the same time have as strongly built house as is ever erected for summer cottage purposes. Bed rooms are one side of house and dining room and kitchen on other. A splendid type of cottage. See general specifications, page 105.

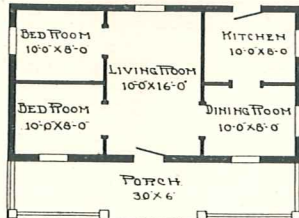

Floor Plan, The Genesee



THE EDMOOR

Size, 28 x 28 ft. Price, \$553. Cash Discount, 5%.
Net Price, \$525.35. See Terms on Page 2.

SOMEWHAT larger than the average summer cottage. Has large porch across front and side. Large living room with four outside windows, bed rooms, and kitchen all well ventilated. Three outside entrances also arranged in floor plan. Note especially the dining porch at the side. This is a much appreciated feature, and you will be delighted with this cottage in every way. See ground specifications, page 125.

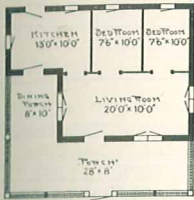

Floor Plan, The Edgmoor

Read also summer cottage description on page 105.

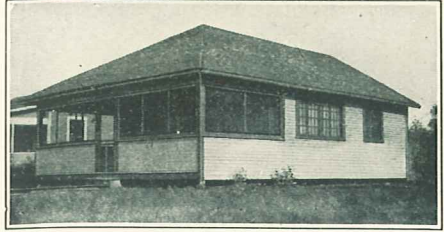

THE SEAFORD

Size, 24 x 32 ft. Price, \$524. Cash Discount, 5%.
Net Price, \$497.80. See Terms on Page 2.

A COSY summer home. Plenty of space on front porch — can be used for open-air dining room or sleeping room. Three good-sized bed rooms, dining room, living room and kitchen on inside. Plenty of light and air — an abundance of space. Is really one of the neatest cottages imaginable. See ground specifications, page 125.

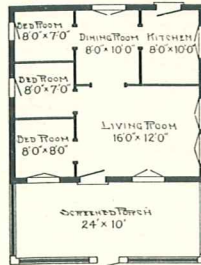

Floor Plan, The Seaford



THE GLENGARRY

Size, 18 x 28 ft. Price, \$384. Cash Discount, 5%.
Net Price, \$364.80. See Terms on Page 2.

A POPULAR style summer home at Michigan summer resorts. Two bed rooms on inside, kitchen and living room. Large screened porch on front provides extra space for sleeping or open-air dining room. Two men can erect this cottage in three days.

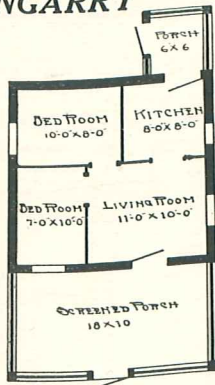

Floor Plan

Read pages 2-10, 101 and 127 of this book, and be convinced of Aladdin superiority.



THE BELMAR

Size, 24 x 36 ft. Price, \$1,020. Cash Discount, 5%.
Net Price, \$969.

A POPULAR summer home on lines similar to Aladdin dwelling, The Detroit. Four large sleeping rooms, sleeping porch and balcony on second floor. Large living room, dining room, and kitchen on first floor. Wide roof with exposed rafters adds to attractiveness.

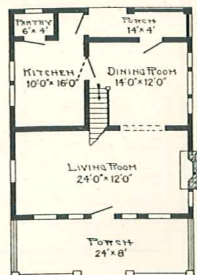

First Floor Plan

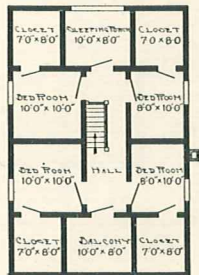

Second Floor Plan



THE LUNA

Size, 20 x 30 ft. Price, \$410. Cash Discount, 5%.
Net Price, \$389.50. See Terms on Page 2.

ABUNDANT space in this trim little summer cottage. Well screened porch of good size. Three sleeping rooms, living room and kitchen on inside. This cottage was built in three days by one carpenter and two helpers. You will note that it can be set on a very narrow lot. Gives splendid satisfaction. See general specifications, page 105.

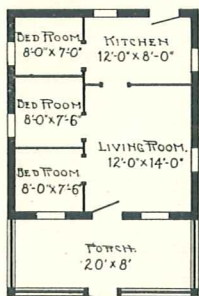

Floor Plan, The Luna

MILLS IN FOUR STATES MEANS QUICK SHIPMENTS

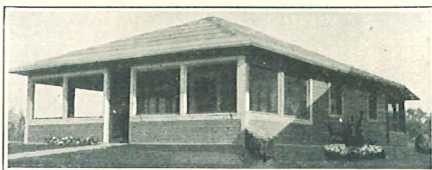

THE ELNORA

Size, 22 x 28 ft. Price, \$450. Cash discount, 5%.
Net Price, \$427.50. See Terms on Page 2.

THE Elnora has plenty of fresh air and light. Ample sleeping room to be had in three large bed rooms inside, also large porch all screened. Back porch also handy at rear of kitchen. Living room has double window in front and one in side. Porch is 22 x 10 ft. See general specifications, page 105.

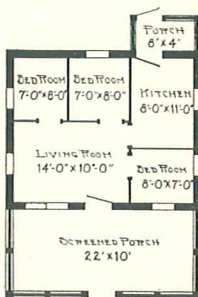

Floor Plan, The Elnora

COMPLETE ALADDIN INSTRUCTIONS MAKE IT EASY FOR ANYONE TO ERECT ALADDIN SUMMER COTTAGES



THE FAIROAKS

Size, 36 x 40 ft. Price, \$822. Cash Discount, 5%.
Net Price, \$780.90. See Terms on Page 2.

PLENTY of porch space, also four good sleeping rooms, make The Fair Oaks an ideal summer home. The dining room and living room are also of good size. See general specifications, page 105.

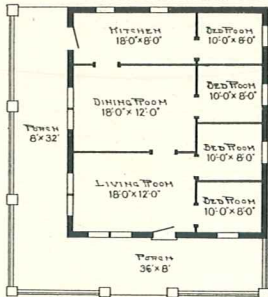

Floor Plan, The Fair Oaks

ALADDIN SUMMER COTTAGES ARE A THIRD LOWER THAN THE SO-CALLED "JUST AS GOOD"



THE HOWARD

Size, 22 x 32 ft. Price, \$1,035. Cash Discount, 5%.
Net Price, \$983.25. See Terms on Page 2.

GOOD value in this neat little year-round home at the price. It represents a home at twice this amount. Two bed rooms on first floor, together with living room, dining room, kitchen and bath with bed rooms on second floor, give plenty of room for the family of five. The exterior speaks for itself and does justice to a cosy and roomy interior.

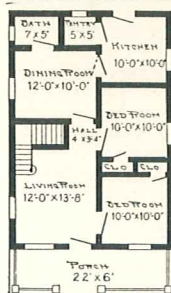

First Floor Plan

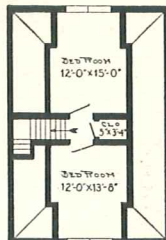

Second Floor Plan



THE ELVASTON

Size 20 x 30 ft. Price, \$410. Cash Discount, 5%.
Net Price, \$389.50. See Terms on Page 2.

TWO men, working two hours after work, in the evening erected this cottage in nine days. It is not small, large porch screened in, living room, kitchen, and two bed rooms. Back porch could be converted into sleeping porch. Especially note the generous sized living room. Rear porch can be used as kitchen if preferred. See general summer cottage specifications, page 105.

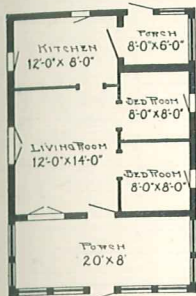

Floor Plan, The Elvaston

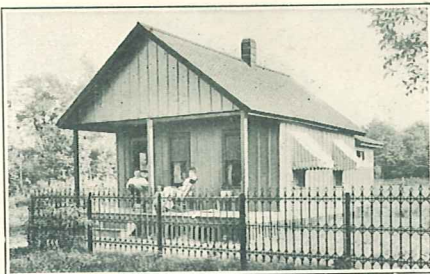

THE RAMBLER

Size, 18 x 32 ft. Price, \$340. Cash Discount, 5%. Net Price, \$323. See Terms on Page 2.

THE Rambler can be built in two days by a carpenter and one helper. Long living room, two bed rooms, and kitchen make a roomy summer home. See general specifications, page 105.

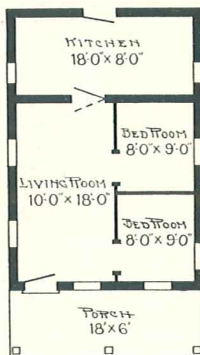

Floor Plan, The Rambler

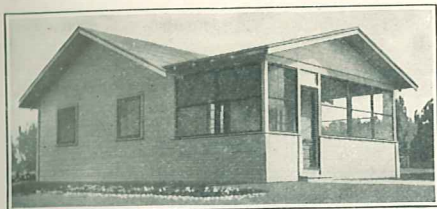

THE ARABELLA

Size, 24 x 28 ft. Price, \$414. Cash Discount, 5%.
Net Price, \$383.30. See Terms on Page 2.

QUITE different from anything in summer cottages. An abundance of living room space, all screened. Large living room, two bed rooms, and kitchen. Any one could erect this cottage. Complete instructions are sent with material. Living room and dining room are here combined and are of good size as illustrated. See general specifications, page 105.

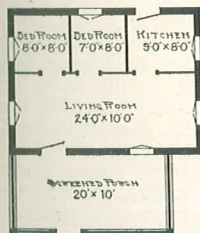

Floor Plan, The Arabella

Aladdin Summer Cottages are Sold by the Golden Rule



THE OCEANPORT

Size, 24 x 28 ft. Price, \$434. Cash Discount, 5%.
Net Price, \$412.30. See Terms on Page 2.

LARGE porch screened with plenty of space inside in The Oceanport. Extra high ceilings insure good ventilation and cool rest at night. The price quoted includes everything necessary to complete this cottage. Different type of roof is designed for this cottage and it makes an impressive appearance. See general specifications, page 105.

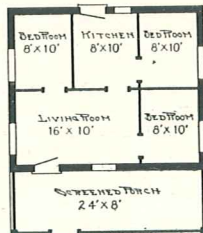

Floor Plan, The Oceanport

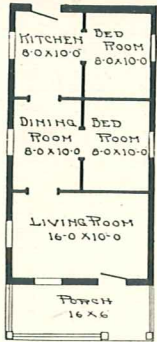
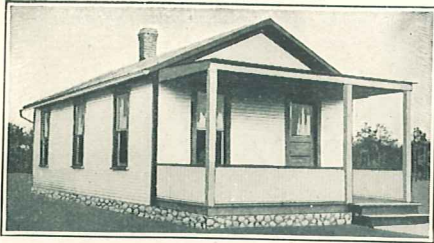

Floor Plan, The Shoreview

THE SHOREVIEW

Size, 16 x 36 ft. Price, \$295. Cash Discount, 5%. Net Price, \$275.25. See Terms on Page 2.

The Shoreview is a comfortable summer home of five rooms. A good 10 x 16 ft. living room is located at the front. Behind the living room are two bed rooms, dining room, and kitchen, making a most complete floor plan with the porch across the front.

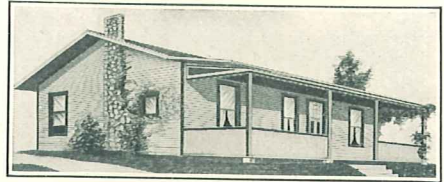

THE SHASTA

Size, 30 x 36 ft. Price, \$467. Cash Discount, 5%. Net Price, \$443.65. See Terms on Page 2.

A BIG summer cottage at a small price. Note the 36-ft. porch running all the way across the front of the building. Another one of our pioneer designs.

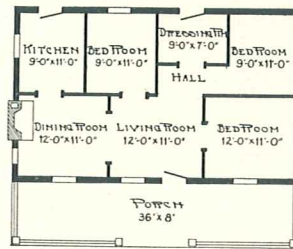

Floor Plan, The Shasta

Always makes a good impression and saves a good deal of money. See general specifications, page 105.

POPULAR ALADDIN GARAGES

Aladdin Garages are staunchly built of the same splendid grades of material entering into the construction of our dwellings. Quick shipment, simply and easily erected, paints of colors to match your house included. Walls and roof furnished in metal at same price.

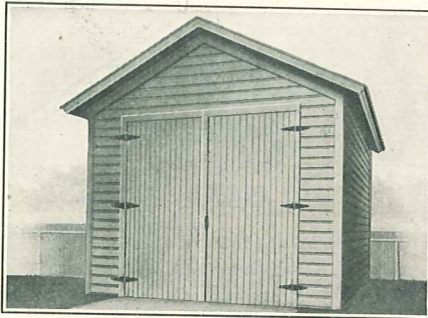

THE FORD

Size, 8 x 14 ft. Price includes everything cut to fit, either wood or metal. Net Price, \$68. No Discount.

Size, 10x16 ft. Net Price, \$88. No Discount.

Positively the lowest-priced auto garage on the market. Doors will admit Ford or any other auto of same size with top raised. Can be built in one day by unskilled labor. All material sent cut to fit with complete instructions.

Size of garage, 8 x 14 ft., rafters, 2 x 4 in., roof sheathing, 3/4 in., siding, 3/4 in., tongued and grooved, shingles or prepared roofing for roof, doors, 7 ft. 4 in. wide, 7 ft. high. Hardware, paint for two coats, any color desired.

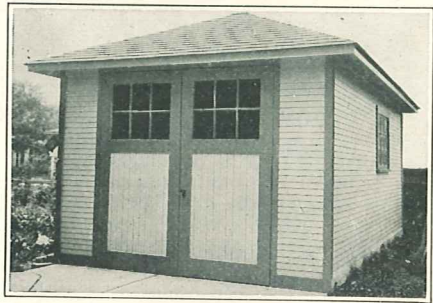

THE WINTON

Size, 12 x 20 ft. Price complete, either wood or metal, \$130. Cash Discount, 5%. Net Price, \$123.50. See Terms on Page 2.

The Winton will take the largest car on the market, with ample room at sides for working about car and for supplies. It has swinging glass doors and one window on each side. It is of a splendid type and always looks good wherever it may be erected. Painted to match your house. See general summer cottage specifications, page 105.

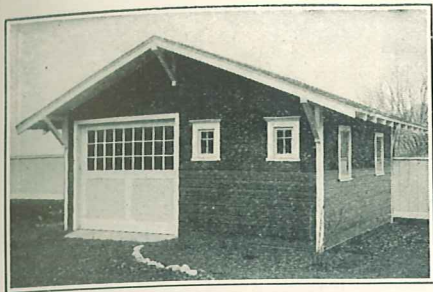

THE PEERLESS

Size, 20 x 20 ft. (two cars). Either wood or metal. Price, \$246. Cash Discount, 5%. Net Price, \$233.70. See Terms on Page 2.

DISTINCTIVE and attractive The Peerless will do credit to any surroundings. It is furnished with siding half-way up and shingles on upper part of wall. Very wide eaves with supporting brackets set off building excellently. Large door with glass, together with windows on two other sides, give plenty of light.

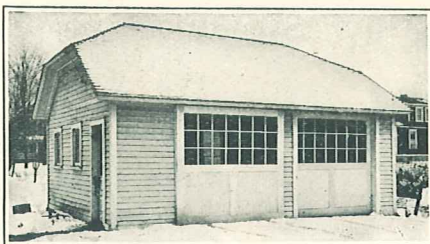

THE PACKARD

Size, 20 x 20 ft. (two cars), one door. Either wood or metal. Price, \$198. Cash Discount, 5%. Net Price, \$188.10. See Terms on Page 2.

Size, 30 x 24 ft. (three cars), two doors. With double sliding doors, either wood or metal. Price, \$367. Cash Discount, 5%. Net Price, \$348.65. See Terms on Page 2.

THE broken roof lines of The Packard give it an individuality immediately apparent. The building is furnished with five windows, large glass door, and small door.

ALADDIN GARAGES ARE BUILT OF THE SAME GRADES OF MATERIAL AS ALADDIN HOUSES



THE MAXWELL

Size, 10 x 16 ft. Price, \$124. Cash Discount, 5%. Net Price, \$117.80. See Terms on Page 2.

ASHINGLE-COVERED Garage that nicely matches any house. Roof extends in front to afford protection during inclement weather. Eaves have exposed rafters. Good, wide double doorway. Compact, but convenient in every respect. Plenty of light.

Test the
ALADDIN
Golden Rule Service

METAL SUMMER COTTAGES AND GARAGES

ANY of the designs of summer cottages and garages will be furnished in metal sides and roof at the prices quoted. This metal is high grade, strong, and comes in the shingle and siding pattern as illustrated on this page. Metal garages can be built within the fire limits in any city. Paint of any color for outside is furnished.

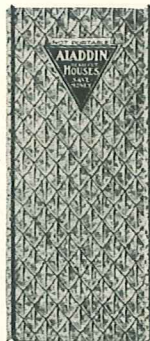
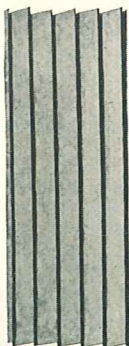



ALADDIN READI-CUT BARNs



THE word Aladdin means as much to barns as it does to homes. Aladdin Barns are built for strength and durability. The quality of the material is far superior to that found in the average barn.

Another feature of the Aladdin Barn is the simplicity of erection. It is not always convenient for farm owners to secure the services of carpenters. The cost of employing carpenters, paying their traveling and living expenses while they are away from the city besides their regular wages, often makes it impossible to engage skilled help. This has been overcome in the Aladdin system, and the progressive farmer is building Aladdin Barns and farm buildings himself.

Aladdin material is shipped to you all cut-to-fit, marked and numbered, together with complete instructions and illustrations for erection. One-third of the time is saved and skilled help is unnecessary. Farm hands have erected a large number of Aladdin Barns, and without the least trouble. You can save a third or more by building an Aladdin.

Each Aladdin Barn is very strongly constructed, in fact, stronger than it is usual to build barns of the same size erected by usual methods. The timber in every barn is heavier and stronger than it is really necessary to use in a building of the same size. We appreciate the great weight and strains that are put in farm barns, at times, and each barn is constructed so as to stand a greater weight than it will ever be called upon to hold.

They are not only constructed of very heavy timber, but are braced and counter-braced wherever this bracing will increase the strength of the building.

Each barn has material cut to fit ready to nail in place the same as all our other regular dwellings and houses. In fact, they are better finished than it is usual to build ordinary barns throughout the country. All of the material is dressed on each side so that the inside of each building presents a finished appearance and is not merely of rough unfinished lumber.

We furnish not only the material for each barn complete, but it is also manufactured ready for erection, so that it can be completed very easily and quickly, without the necessity of employing high-priced skilled carpenter labor.

We furnish all the different kinds and sizes of nails required in the erection of the building; heavy barn-door tracks and rollers for the large doors to slide upon; hinges and locks for the smaller doors. The windows have the glass already ready in them.

We will furnish any colors of paint that you may desire for the outside of the building, two coats; shingles or roofing, whichever you prefer, for the roof of the building.

We have quoted the prices

on the barns so that you can purchase either the barn itself, or so that you can leave out the first and second floors and the stalls, or so that you can purchase the building with the first floor added, or with the second floor added, or with both floors added. We have also quoted the price separate on the stalls, so that you can add any number of stalls you desire with the building. Foreexample, a gambrel roof barn, size, 20 x 40 ft. without first or second floors or mangers, would cost \$282.80. First floor furnished with the barn would cost \$73.33 extra, or \$356.13 for barn and first floor complete. For a gambrel barn, size, 20 x 40 ft., with first and adding second floors and mangers for two stalls the cost would be \$397.87 complete.

Each barn as we furnish it, and as listed in the cost on the barns, will include a second floor above the stalls at one end. This second floor will be twelve feet long and the width of the end of the barn, and is always included in the first cost of the barn.

The complete second floor is quoted separately, so that if you wish an entire second floor covering the whole size of the barn, instead of the floor over the stalls only, figure it without including the twelve feet which we include in each regular price.

Many people prefer to purchase the barn without the first floor, which is really unnecessary, in many cases, where hay and grain are intended to be stored into mows.

Others prefer to put in either a part or the entire first floor in cement, so that we have quoted the price of the barn exclusive of both floors and stalls, and have listed separate the cost of each. This will enable you to purchase the barn itself and add either the first or second floor or any number of stalls desired.



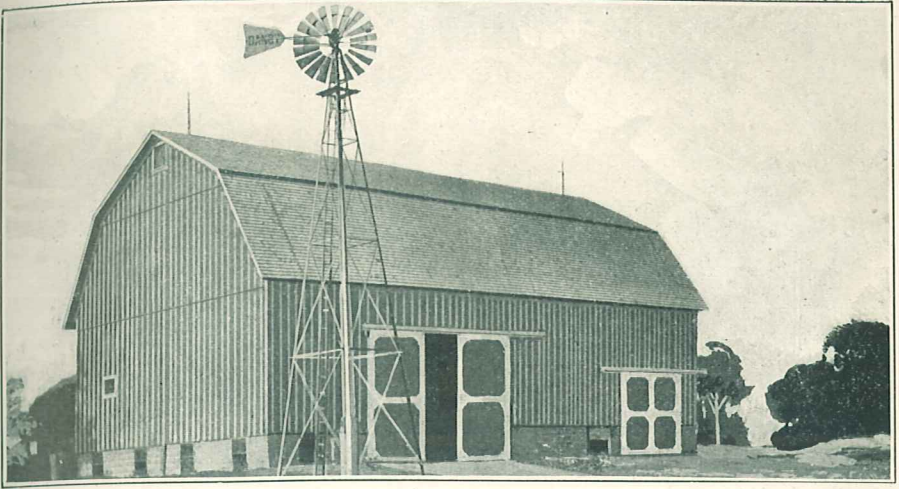

GAMBREL BARN

THE Gambrel and Gable Roof Barns are here shown. The construction and material of both barns are exactly the same, the only difference being in size and design. These barns have given the greatest satisfaction and service on the western plains of Nebraska and Kansas, where they are subjected to the heaviest strains of wind and storms. This goes to prove the great strength and stability of the construction.

Below we have listed the specifications for both designs, gambrel and gable roofs, while on the next page a list of sizes and prices are shown that include either the gambrel or the gable design. The gable barn is illustrated on the following page.

GAMBREL AND GABLE BARN SPECIFICATIONS

Gable Roof Barn Illustrated on Following Page

- | | |
|--|--|
| Sills, 6 x 8 in. | Feed boxes, inch lumber, dressed. |
| Studding for the side walls and gables of barn,
2 x 6 in. | Roof sheathing, inch lumber, dressed. |
| Rafters, 2 x 6 in. | Roofing or Cedar shingles for roof. |
| Collar beams, 2 x 6 in. | Siding, perpendicular barn boards or horizontal
matched siding, whichever you prefer. |
| Cross braces in outside walls, 2 x 6 in. | Windows, 12 x 20 glazed, glass measurement. |
| Anchor brace, 2 x 6 in. | Doors, double and single. |
| Plates of top walls, doubled, 2 x 6 in. | Barn door tracks and rollers for sliding doors. |
| First floor joist, 2 x 12 in. | Hinges and locks for swinging doors. |
| First floor flooring, 2-in. plank. | All nails of various sizes for entire building. |
| Second floor joist, 2 x 8 in. | Two coats of paint, any color desired for outside. |
| Second floor flooring, inch lumber. | Complete instructions and illustrations for the
erection. |
| Stall studding, 2 x 4's. | Total height of side walls, 12 ft. |
| Stall siding, inch lumber, dressed. | |
| Mangers attached to stalls, inch lumber, dressed. | |

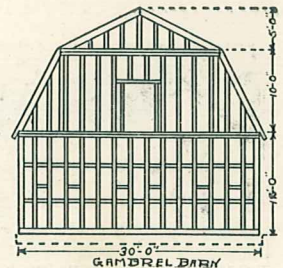
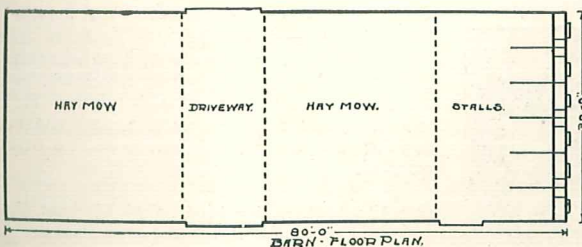

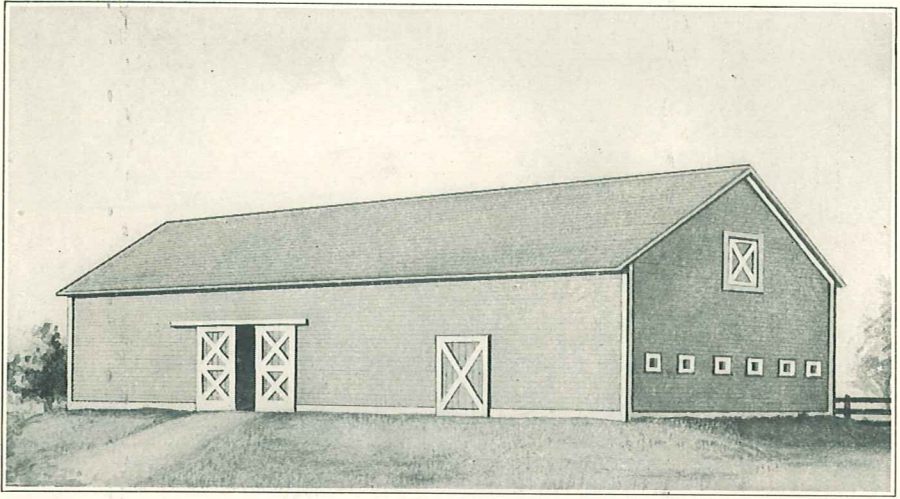

GABLE BARN



HE construction of the Gable Barn is the same as the Gambrel Barn—strong and durable. Specifications for this barn are listed on the preceding page; also the barn plan, as both the gambrel and gable barns are identical with the exception of the roofs. A large number of sizes and prices are listed below.

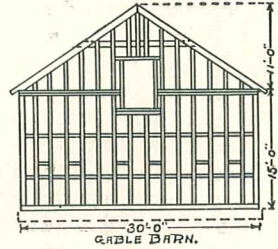

GAMBREL AND GABLE BARN

Height of Side Walls of Gambrel Barn is 12 feet 0 inches, and of Gable Barn is 15 feet 0 inches. Prices Given are for Either Style. Gambrel Roof Barn Illustrated on Preceding Page

Size	Price Net Cash	First Floor Extra	Second Floor Extra	Stall with Manger Extra
16 x 24 ft.	\$228.00	\$35.20	\$10.38	\$5.00
20 x 30 ft.	309.00	55.00	20.40	5.00
20 x 40 ft.	382.80	73.33	31.74	5.00
20 x 50 ft.	457.20	91.67	43.08	5.00
20 x 60 ft.	531.60	110.00	54.42	5.00
20 x 70 ft.	606.00	128.33	65.76	5.00
20 x 80 ft.	680.40	146.67	77.10	5.00
20 x 90 ft.	756.00	165.00	88.44	5.00
20 x 100 ft.	829.50	183.33	99.78	5.00
24 x 30 ft.	351.00	66.00	24.48	5.00
24 x 40 ft.	433.50	88.00	38.08	5.00
24 x 50 ft.	517.50	110.00	51.68	5.00
24 x 60 ft.	600.00	132.06	65.28	5.00
30 x 40 ft.	510.00	110.00	47.60	5.00
30 x 50 ft.	606.00	137.50	70.27	5.00
30 x 60 ft.	700.50	165.00	92.93	5.00
30 x 70 ft.	795.00	192.50	115.60	5.00
30 x 80 ft.	891.00	220.00	138.27	5.00
30 x 90 ft.	986.25	247.50	150.60	5.00
30 x 100 ft.	1,081.80	275.00	173.27	5.00

ALADDIN HUNTER'S LODGE

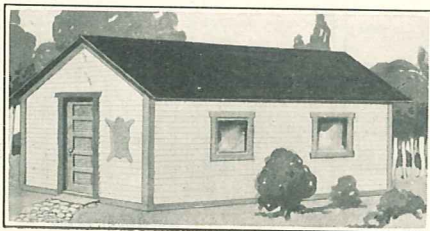

This building is designed for settler's house or hunter's lodge. It is built just like other houses, strong and substantial. One door in front and four windows, two on each side. Height of side wall, 7 ft. 6 in. No plaster board or lath and plaster are furnished with this house at the price quoted.

Size, 12 x 16 ft. Price, \$104. Cash Discount, 5%.
Net Price, \$98.80. See Terms on Page 2.

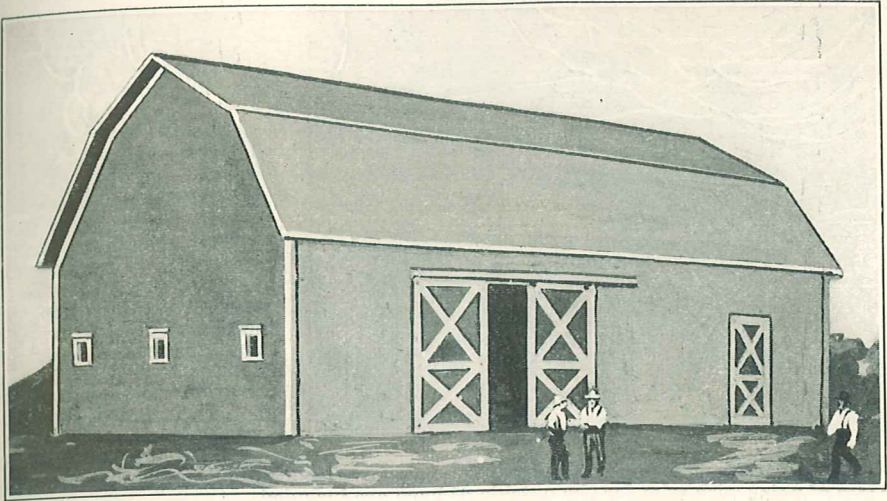

ALADDIN DREDNOT SPECIAL PROCESS BARNs



DEMAND for a fire-resisting barn of low cost led us to make some extensive investigations and experiments. Lightning, fire and wind are the worst enemies of the farmer's barn, and to guard against them in an effective way much time and expense have been put forth — and successfully.

Government statistics pointed the way. Our investigations led us to seek the assistance of the United States government to determine more accurately the peculiarities of lightning. We found that in a record covering fifty-two years no building of steel or iron that was struck by lightning was destroyed by fire.

This astonishing fact definitely settled for us the main question. We then took up the questions of wind strains, rust, etc. Utilizing the well-known principles of tension rods found on all big bridges, we have so thoroughly braced the barn that the action of the strongest wind is thoroughly guarded against. Half-inch tension rods with turn-buckles are so placed that the timbers are perfectly rigid under all circumstances.

Special processed galvanized steel is used for side walls and roof of the Drednot, insuring long life and protection from rain and snow.

All framing material furnished for the Aladdin Drednot Barns is equally as heavy as furnished for the other Aladdin Barns.

SPECIFICATIONS

Sills, 6 x 6 in. Studding for side walls and gables, 2 x 4 in. Rafters, 2 x 4 in. Cross braces in outside walls, 2 x 4 in. Under braces, 2 x 4 in. Plates of top walls, doubled, 2 x 4 in. First floor joists, 2 x 12 in.

First floor flooring, 2-in. planks.

Second floor joists, 2 x 8 in.
Second floor flooring, inch lumber.

Stall studding, 2 x 4 in.
Stall siding, inch lumber, dressed.

Mangers attached to stalls, inch lumber, dressed.

Feed boxes, inch lumber, dressed.

Siding for side walls, Galvanized Metal.

Roof, Galvanized Metal.

Windows, single sash, glazed with frames.

Doors, double and single.
Barn door track and rollers for sliding doors.

All nails of various sizes for entire building.

Paints of any color for exterior of barn, two coats.

Complete instructions and illustrations for erection.

SIZES AND PRICES ALADDIN DREDNOT BARNs

	Size	Price Net Cash	First Floor Extra	Second Floor Extra	Stall with Manger Extra
16 x 24 ft.		\$193.80	\$ 35.20	\$ 10.38	\$5.00
20 x 30 ft.		262.65	55.00	30.40	5.00
20 x 40 ft.		324.70	73.33	31.74	5.00
20 x 50 ft.		388.62	91.67	43.08	5.00
20 x 60 ft.		451.86	110.00	54.42	5.00
20 x 70 ft.		515.10	128.33	65.76	5.00
20 x 80 ft.		578.34	146.67	77.10	5.00
20 x 90 ft.		642.60	165.00	88.44	5.00
20 x 100 ft.		705.08	183.33	99.78	5.00
24 x 30 ft.		298.35	66.00	24.48	5.00
24 x 40 ft.		368.48	88.00	38.08	5.00
24 x 50 ft.		439.88	110.00	51.68	5.00
24 x 60 ft.		510.00	132.06	65.28	5.00
30 x 40 ft.		433.50	110.00	47.60	5.00
30 x 50 ft.		515.10	137.50	70.27	5.00
30 x 60 ft.		595.43	165.00	92.93	5.00
30 x 70 ft.		675.75	192.50	115.60	5.00
30 x 80 ft.		757.35	220.00	138.27	5.00
30 x 90 ft.		838.32	247.50	150.60	5.00
30 x 100 ft.		918.53	275.00	173.27	5.00

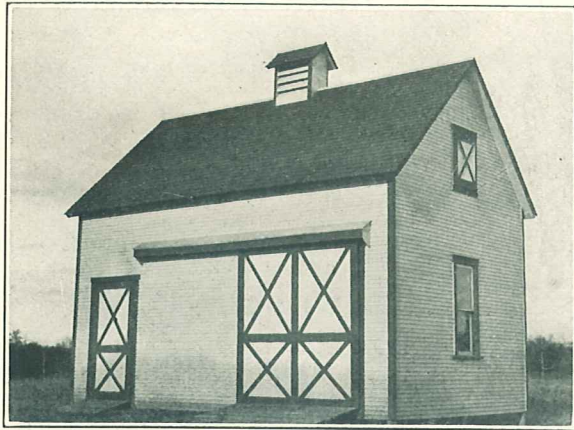

ALADDIN SPECIAL BARN



THE Aladdin Special was built to meet the great demand for a barn large enough to shelter two or three horses with wagons, etc. Plenty of room on the first floor for three stalls, with a large mow on second floor for hay, straw and grain. At the price quoted, the second floor is included, but the first floor is omitted, as many owners prefer a cement or concrete first floor on account of the convenience in cleaning stalls, etc. Two coats of paint with trim for the outside of barn are included.

SPECIFICATIONS

Aladdin Special Barn

Size, 16 x 24 ft. Net Price, \$248. See Terms on Page 2.

Sills, 6 x 6 in.
Studding, 2 x 4 in.
Rafters, 2 x 4 in.
Second-floor joists, 2 x 6 in.
Siding, $\frac{3}{4}$ in., matched; roof sheathing, 1 in., dressed.
Flooring, second floor, 1-in. lumber
Shingles or roofing for roof.

Large door, 8 ft. 4 in. x 9 ft. 6 in.
Small door, 3 ft. 6 in. x 7 ft. 2 in.
Windows, sliding sash, glass in place.
Paints, any colors, two coats, outside.
All hardware, nails, barn-door tracks, hinges.
At the price quoted above, second floor is included.
Add \$44 to the above price for first floor of 2-in. planks, including first-floor joists of 2 x 8 in.



POULTRY HOUSES

OUR poultry houses are designed after the most approved style of construction which has been usually adopted by the Agricultural Colleges and other experimental stations, where the subject of poultry has been made a science. We furnish the complete poultry house at the stated price, the floor and roosts not being included.

We have, however, listed these floors separately with each building, so that if a floor is desired with the building it can be obtained at an additional cost.

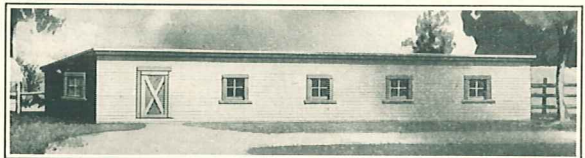

POULTRY HOUSES

Height Front Wall, 7 feet 6 inches, Height Back Wall, 5 feet 6 inches

Size	Price		Size	Price	
	Net Cash	Floor Extra		Net Cash	Floor Extra
10 x 10 ft.	\$49.00	\$6.00	14 x 10 ft.	\$61.40	\$ 8.40
10 x 20 ft.	77.00	12.00	14 x 20 ft.	93.40	16.80
10 x 30 ft.	105.00	18.00	14 x 30 ft.	125.40	25.20
10 x 40 ft.	133.00	24.00	14 x 40 ft.	157.40	33.60
10 x 50 ft.	161.00	30.00	14 x 50 ft.	189.40	42.00
10 x 60 ft.	189.00	36.00	14 x 60 ft.	221.40	50.40
10 x 70 ft.	217.00	42.00	14 x 70 ft.	253.40	58.80
10 x 80 ft.	245.00	48.00	14 x 80 ft.	285.40	67.20
10 x 90 ft.	273.00	54.00	14 x 90 ft.	317.40	75.60
10 x 100 ft.	301.00	60.00	14 x 100 ft.	349.40	84.00
10 x 110 ft.	329.00	66.00	14 x 110 ft.	381.40	92.40
10 x 120 ft.	357.00	72.00	14 x 120 ft.	413.40	100.80
10 x 130 ft.	385.00	78.00	14 x 130 ft.	445.40	109.20
10 x 140 ft.	413.00	84.00	14 x 140 ft.	477.40	117.60
10 x 150 ft.	441.00	90.00	14 x 150 ft.	509.40	126.00

POULTRY HOUSES SPECIFICATIONS

Height of front wall, 7 ft. 6 in.
Height of back wall, 5 ft. 6 in.
Sills, 4 x 4 in.
Studding, 2 x 4 in.
Rafters, 2 x 4 in.
Siding, horizontal, $\frac{3}{4}$ -in. matched siding.
Roof, inch lumber with prepared roofing.

Windows, glazed.
All different sizes and kinds of nails for complete erection.
Hinges and lock for door.
Two coats of paint, any color desired, for outside.
Instructions and illustrations for erection of each building.

INDIVIDUAL MILK HOUSES



SUCCESSFUL modern farmers of to-day appreciate the advantages of individual milk houses, separate from all other buildings.

We have quoted the price on the Milk Houses without the floor and quote the price of the floor separate, so that, if desired, the milk house can be purchased without the first floor and a concrete floor put in, or it can be purchased with a floor, whichever desired.

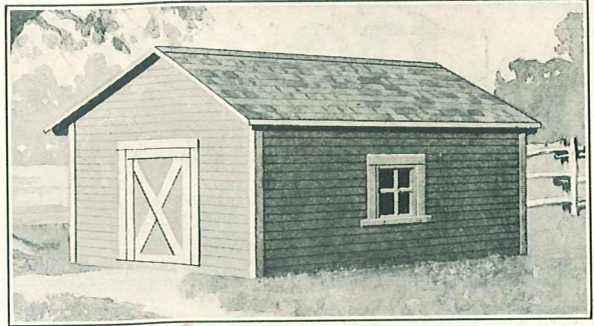

INDIVIDUAL MILK HOUSES SPECIFICATIONS

Sill, 4 x 6 in.
Studding, 2 x 4 in.
Rafters, 2 x 4 in.
Siding, matched horizontal siding, 7/8 in.
First floor joist, 2 x 6 in.
Flooring, matched flooring 3 1/4 in. face, 7/8 in. thick.

Sheathing, inch lumber.
Roofing of Cedar shingles for the roof.
Windows, 24 x 28 in. glass measurement glazed.
Two coats of paint, any color desired, for the outside.
Height of side walls, 8 ft.
Instructions and illustrations for erection

INDIVIDUAL MILK HOUSES

Height of Side Walls, 8 feet 0 inches

Size	Price Net		Size	Price Net	
	Cash	Floor Extra		Cash	Floor Extra
10 x 16 ft.	\$102.00	\$ 9.60	16 x 30 ft.	\$198.00	\$31.20
10 x 20 ft.	119.50	12.00	20 x 30 ft.	276.00	39.00
16 x 20 ft.	160.50	20.80	20 x 40 ft.	319.50	52.00
16 x 24 ft.	180.00	24.96	20 x 50 ft.	382.50	65.00

HOG HOUSES

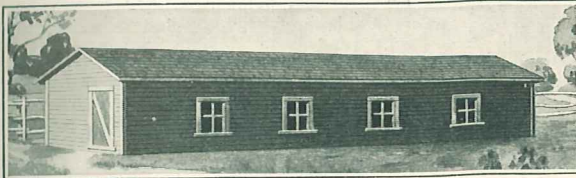

SCIENTIFIC hog-raising produces one of the largest of farm profits. Hog-raising profits are lost when too much care and too much time are spent in the keeping. This plan of hog house shown here is

more convenient than the average and saves time in the care and keeping. We have quoted the price of the building and price of the pens separately for your convenience. Each pen as quoted extra is six feet square and will easily care for two heads of stock, or one head and litter. In this way, you can figure the number of pens you will require.

HOG HOUSE SPECIFICATIONS

Sill, 4 x 6 in.
Studding, 2 x 4 in.
Rafters, 2 x 4 in.
Roof sheathing, inch lumber.
Siding horizontal matched, 7/8-in. siding.
Joist, 2 x 8 in.
Flooring, 1-in. thick.
Pens studding, 2 x 4 in.

Walls, inch lumber.
Windows, 24 x 28 ft. glazed, glass measurements.
All kinds and sizes of nails required for erection.
Roof, either roofing or shingles.
Two coats of paint, any color desired, for outside.
Instructions and illustrations for the erection of the building.

HOG HOUSES

Height of Side Walls, 8 feet 0 inches

Size	Price Net			Size	Price Net		
	Cash	Floor Extra	Each Pen Extra		Cash	Floor Extra	Each Pen Extra
10 x 20 ft.	\$ 93.00	\$12.00	\$3.00	10 x 90 ft.	\$345.00	\$54.00	\$3.00
10 x 30 ft.	129.00	18.00	3.00	10 x 100 ft.	381.00	60.00	3.00
10 x 40 ft.	165.00	24.00	3.00	10 x 110 ft.	417.00	66.00	3.00
10 x 50 ft.	201.00	30.00	3.00	10 x 120 ft.	453.00	72.00	3.00
10 x 60 ft.	237.00	36.00	3.00	10 x 130 ft.	489.00	78.00	3.00
10 x 70 ft.	273.00	42.00	3.00	10 x 140 ft.	525.00	84.00	3.00
10 x 80 ft.	309.00	48.00	3.00	10 x 150 ft.	561.00	90.00	3.00

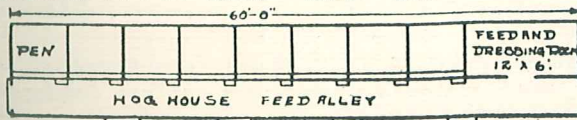

Showing arrangement of hog house. Each pen as quoted extra is 6 ft. square, allowing plenty of room for two hogs.



Homecraft furniture



To introduce the artistic designs and exceptional values of Aladdin furniture, we show in this catalog just a few "Homecraft" sets and prices from a large assortment in our general merchant catalog. Every piece of "Homecraft" furniture will be found just what the name indicates; the work of a Craftsman in home furniture building. Our designers are working every day on new and attractive pieces of furniture and we are showing the most complete selection of artistically designed furniture ever offered by any one concern. In our line, we have included "Period" furniture, furniture designed to appeal to the most artistic tastes, and inexpensive furniture, for the newly weds who must economize in furnishing their home.

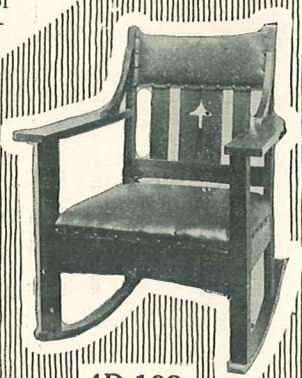

4D-102



4D-104



4D-106

4D-102

This "Homecraft" chair is made of solid oak, finished either in Golden or Early English, has a full spring seat, 20 x 18 in. Has broad, comfortable arms and upholstered back, same being 20½ in. high. The chair is upholstered in the very best grade imitation leather, or best genuine Spanish leather, and is roomy and comfortable. Built on truly "Homecraft" lines. Shipping weight, 45 pounds.

Price, Imitation Spanish Leather **\$6.35**

\$8.25

Genuine, Spanish Leather

4D-104

This chair was designed with an idea of solid comfort, combined with attractive home decoration in view. Not an unwieldy, heavy piece of furniture but a graceful, comfortable "Homecraft" chair. Width of back is 31 in.; height of back, 25 in.; width of seat, 22 in.; depth of seat, 22 in. Upholstered in Black Moleskin. Shipping weight, 65 pounds.

Price, as described, Each **\$13.95**

4D-106

An exceptionally well proportioned and substantial chair, made of solid oak and finished either Golden or Early English. Each line of the chair shows careful study and impresses one with the fact that furnishing a home is more than buying furniture, but is an art in itself. Height of back, 23 in.; seat, 20 x 17 in., upholstered with best imitation leather or in best genuine Spanish leather. Shipping weight, 46 pounds.

Price, Imitation Leather, each . **\$5.95** Best Genuine Spanish Leather . . . **\$6.95**



Our Merchandise Catalog No. 9 shows the most Complete Line of Artistic Furniture ever sold by any one firm. Ask for it.

"HOMECRAFT" LIVING ROOM FURNITURE



JACOBEBAN PERIOD XVII CENTURY

AS REPRODUCED BY

The Aladdin "Homecraft" Designers, Bay City, Mich.

ON ACCOUNT OF the sturdy build and necessarily long life of Jacobean period furniture, there are probably more original pieces of this type of furniture in use to-day than of any other. Made of Oak, massive, sturdy, strong, and withal the graceful turned legs and well-balanced effect, together with the rich appearing cane panels, makes a wonderfully good type of furniture. Our designers have, in this set, preserved all of the good points of the old masters.

THE TABLE as shown in the cut is 28 in. wide and 48 in. long with a full-width drawer. Has beautifully turned legs and a wide magazine or book shelf below. A more pleasing design could not be imagined, the whole effect being rich and well balanced. "The quality will be remembered long after the price is forgotten."

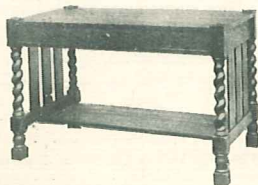

THE STRAIGHT CHAIR upholstered in genuine Spanish leather. Has a full-spring auto seat, 19½ x 17½ in. The back is 22 in. high with a cane panel 7 in. wide; legs are 2 in. square, arms 4 in. wide. A well proportioned and beautifully finished chair.



THE ROCKER like the straight chair is upholstered in genuine Spanish leather of the very best grade. Seat measurements are the same as with the straight chair. The rockers are well proportioned and the chair is swung in such a way as to give the very most comfort.

THE SETTEE is 38 in. high, 42 in. long, upholstered in the very best grade of genuine Spanish leather. Has a full-spring auto seat. The back is 22 in. high, arm 4 in. wide, and the legs are 2 in. square. Two cane panels in the back.



THE WHOLE SUITE is a true copy of the best type of Jacobean furniture and must be seen to be appreciated. Furnished regularly in Fumed Oak finish. Samples of the leather used for upholstery will be furnished upon request. We will also be glad to offer suggestions as to wall decorations, etc., to give an artistic tone to your home. For suggestions, write to our Department of Service.

No. 4D-500 Table as shown, each	\$16.75
No. 4D-501 Straight Chair as shown, each	7.75
No. 4D-502 Rocker as shown, each	8.25
No. 4D-503 Settee as shown, each	16.50
No. 4D-505 Complete set, Table, Chair, Rocker, and Settee	47.50

"HOMECRAFT" DINING ROOM FURNITURE SUITES

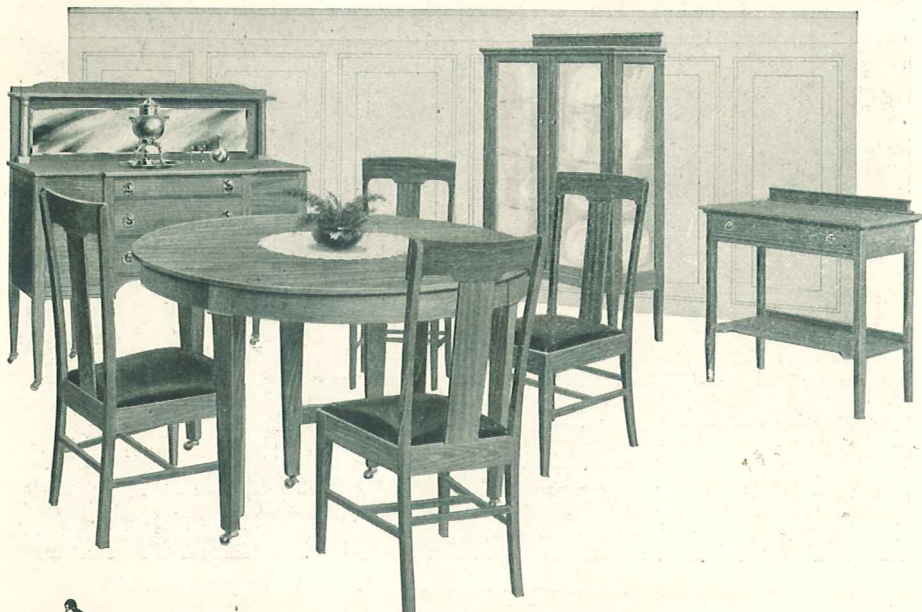

SHERATON PERIOD LATE XVIII CENTURY

AS REPRODUCED BY

The Aladdin "Homecraft" Designers, Bay City, Mich.

THIS STYLE OF FURNITURE was conceived during the late eighteenth century by Thomas Sheraton, who was perhaps the last of the great English designers who have left their names as originators of types of furniture which have become permanent works of art.

Our homecraft designers, in adopting this Sheraton style to modern-day requirements, have followed the great originator very closely. Have eliminated entirely the carved lines which have been used in types of furniture called Sheraton style. In fact, this Aladdin Sheraton dining room suite retains only the simple, artistic straight lines of the original Sheraton.

A simple design of this kind is just as much in style to-day as it was one hundred years ago, and in ten, twenty, or one hundred years from now it will be still as popular, and with ordinary care can be perfectly good.

The suite is complete, consisting of the buffet, china closet, table, serving table, and chairs.

THE BUFFET is a most artistic and attractive conception. The main top is 22 x 54 in. The bevel French plate glass mirror, 10 x 46 in. It has eight legs tapering to the bottom, with spade feet, three large drawers (one lined for silver) through the center, and two roomy cupboards with slab doors, one at each end. The end panels are beautifully finished and the whole piece is a work of art.

The hardware is something different than usually found in medium-priced furniture. A rich, dull mahogany finish adds greatly to the appearance of this set.

THE CHINA CLOSET is an exact match in design, material, and finish — for the rest of this suit. The graceful but simple lines will appeal when you consider that one hundred years from now this set will be just as it is to-day. The main top is 17 x 39 in. The glass in doors are 14 x 42 in. and in the side 10 x 42 in. The cabinet is furnished with three adjustable shelves, and it is 64 in. high, furnished in dull mahogany.

The chairs are designed to conform with the balance of the dining room furniture. Finished in mahogany, equipped with a slip seat, which contains nine springs and is covered with genuine leather. Homecraft construction throughout.

THE EXTENSION TABLE is simple, yet very artistic. It has six legs as shown, the two center ones being connected. The table top extends very slightly over the apron thus adding to the attractiveness. The main top is 48 in. in diameter and extends to 6 ft. long. Furnished in dull mahogany.

THE SERVING TABLE. While serving tables are not so much in demand as are some other articles of furniture, yet there are many who wish an article of this kind; and, in fact, for a perfectly appointed dining room one is really necessary. This one has a main top 19 x 38 in., and is furnished with full-length drawer, lower shelf, and low back as shown. Furnished in dull mahogany only.

The whole suite is well appointed, rich, simple, and tasty appearing, and will be a source of pleasure as long as used. Furnished in dull mahogany only, and shipped from factory in Wisconsin.

- | | | |
|--------|---|---------|
| 4D-681 | Buffet as shown, weight 225 lbs., price | \$29.50 |
| 4D-682 | Buffet, with low back in place of mirror | 24.50 |
| 4D-683 | China Closet as shown, weight 195 lbs. | 17.50 |
| 4D-684 | 6-ft. Extension Table as shown, weight 185 lbs. | 16.50 |
| 4D-685 | Serving Table as shown, weight 85 lbs. | 8.50 |
| 4D-686 | Six Chairs as shown, each \$3.50 | 21.00 |
| 4D-690 | Dining Room Suite, consisting of one buffet with mirrors as shown, one china closet, one extension table and six chairs | 83.50 |

“HOMECRAFT” BED ROOM FURNITURE

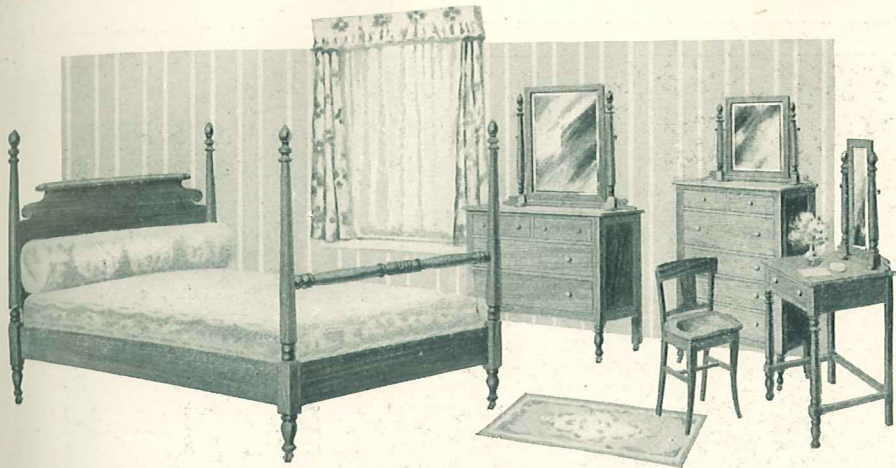

POST COLONIAL PERIOD XVIII CENTURY

AS REPRODUCED BY

The Aladdin “Homecraft” Designers, Bay City, Mich.

FROM LATE IN THE SEVENTEENTH CENTURY—Post Colonial furniture was very popular. The low post bed being a very handsome and deservedly popular piece of furniture. In many cases the posts were surmounted by a pineapple carved into the post. This bed then passed through a period of violent contrasts and settled to the turned posts, a good example of which has been worked out by our designers. It is interesting to know that during the late seventeenth century the bed was the household's most cherished possession. It is a matter of record that in the year 1640 one William Southmead, of Massachusetts, valued his house at ninety dollars, while his post colonial bed and feather bed for same was valued at the same amount.

Our homecraft designers have followed very closely the old masters in designing and creating this set, and we know that it would be impossible for you to get an equal value anywhere in the country.

THE BED—It is beautifully designed and is built of select grain woods and finished in such a way as to make it a truly wonderful bargain. It is 56 in. high and furnished regularly 4 ft. 6 in. wide, but can be furnished in 3 ft. 6 in. wide, if so

desired. The weight is 125 pounds.

THE DRESSER is 42 in. wide and 20 in. deep with a heavy French bevel plate mirror, 24 x 30 in. The drawer pulls are large wood knobs. The drawer arrangement is, two large linen drawers below and two small drawers at the top. The weight is 165 pounds.

THE CHIFFONIER is 32 in. wide, 20 in. deep, and is furnished with a French bevel plate glass mirror, 18 x 20 in. Has four large linen drawers and two smaller drawers, all pulls being large wood knobs. The turned posts which support the mirrors are made to match the posts of the bed. Weight is 160 pounds.

THE DRESSING TABLE is 32 in. wide and 20 in. deep. Has a French bevel-plate mirror, 18 x 20 in., and one full-width drawer with wood knob drawer pulls and turned post mirror supports. Weight 95 pounds.

THE CHAIR is a low-backed saddle seat bed room chair, which will add just the proper tone to the room.

All pieces furnished in Mahogany finish and guaranteed to give satisfaction or money will be refunded.

4-D840—Bed as described	\$17.50
4-D841—Dresser as described	19.50
4-D842—Chiffonier as described	18.50
4-D843—Dressing Table as described	12.50
4-D844—Chair as described	3.15

ELECTRIC LIGHT FIXTURES AND COMBINATION GAS AND ELECTRIC FIXTURES **\$22.00**

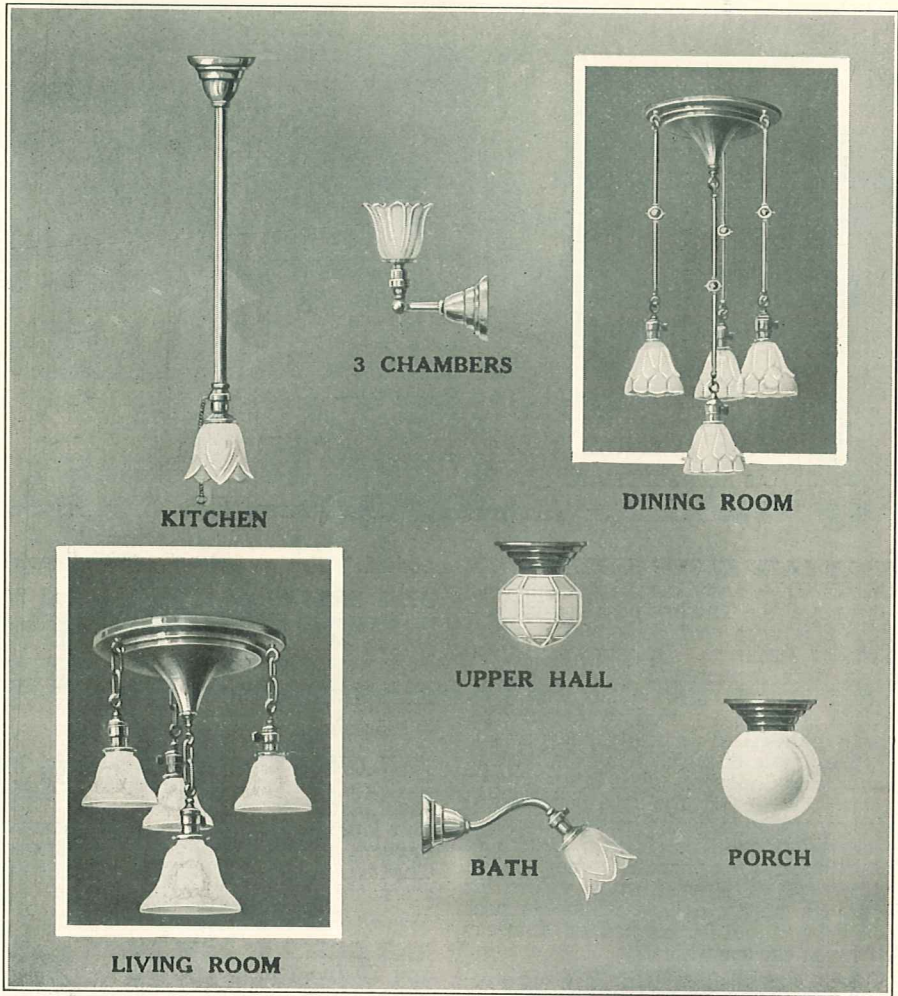

A complete set of electric light fixtures for an eight-room house for the price of one fixture. If bought in the regular way, consisting of

- One 3D-1030 Porch Light Fixture with an 8 in. roughed inside ball globe **60c**
- One 3D-1032 4-Light Living Room Fixture with four 6-in. etched shades, one 8-in. etched shade **\$6.40**
- One 3D-1034 4-Light Dining Room Fixture with four straw colored roughed inside shades **\$9.20**
- One 3D-1036 1-Light Kitchen Fixture with pull sockets and holophone shade **\$1.50**
- One 3D-1038 Reception Hall Fixture with 6-in. clear striped ball globe **70c**
- One 3D-1040 Bath Room Fixtures nickel plated with lucida shade **\$1.00**
- Three 3D-1042 Chamber Fixture with holophone shades, \$1.05 each **\$3.15**
- 3D-1044 9-piece electric fixture set, as described **\$22.00**

FINISH: All fixtures, excepting bath room, are finished in Brushed Brass, Satin Brass, or Mission Brass, or Black as desired. Brushed Brass finish will always be sent unless otherwise specified by our customers. All fixtures are wired complete with crowfeet, sockets and shade holders, ready to hang. All ceiling plates are hand spun brass. Guaranteed to be exactly as described, and any fixture will be sold separate from the set at prices as quoted above.

COMBINATION GAS AND ELECTRIC FIXTURES

We furnish the above set for Combination Gas and Electric Lights, description as follows

- 3D-1030 Porch Light Fixture with 8-in. roughed inside ball globe for Electric only. **60c**
 - 3D-1033 4-Light Living Room Fixture as described but with gas light in center including a chain cut off, an inverted burner, mantle and globe. **\$7.90**
 - 3D-1035 4-Light Dining Room Fixture as described but with gas light in center including a chain cut off, an inverted burner, mantle and globe **\$10.70**
 - 3D-1037 1-Light Kitchen Fixture as described but with gas attachment including burner, mantle and globe **\$3.00**
 - 3D-1038 As described above for Electric only. **70c**
 - 3D-1041 Bath Room Fixtures as described but with gas attachment, with burner, mantle and globe. **\$1.90**
 - 3D-1043 3 Chamber Fixtures as described but with gas combined, including burner, mantles and shades. \$1.95 each **\$5.85**
 - 3D-1045 Complete set of Electric and Gas combination fixtures (9 pieces) as described **\$29.50**
- You will note that in this set all fixtures excepting porch light and reception hall are combined Gas and Electric. (Those two mentioned for straight electric only.)

ALADDIN GENIE-ELECTRIC FIXTURES



\$9.30

\$2.65

\$5.45

\$11.90

\$1.80

In our Genie group, we show this season's most popular design of electric light fixtures. The Spun Brass mountings are ornamented in a grape design, with glassware etched to match. Glassware to replace broken shades, can always be furnished.

No. 3D-1300 — Genie living-room fixture, 36 in. long, with 18 in. spread; five lights, complete as shown, each . . . \$ 9.30

No. 3D-1302 — Genie semi-indirect dining room fixture, 13 in. spread, 12 in. etched bowl, four lights as shown, each . . . 11.90

No. 3D-1304 — Genie two-light fixture for den or chamber, 10 in. spread, complete as shown, each . . . 5.45

No. 3D-1306 — Genie one light fixture for chamber, reception hall or kitchen, each . . . 2.65

No. 3D-1308 — Genie one light bracket fixture for chamber, or bath room, each . . . 1.80

Finished in Brushed Brass, Satin Brass or Mission.

A general catalog of merchandise will be sent to you on request. You can save 40 cents on the dollar—let us prove it.

Modern Bath Room Outfits

Our "Crystal" Outfit for **\$37.50**

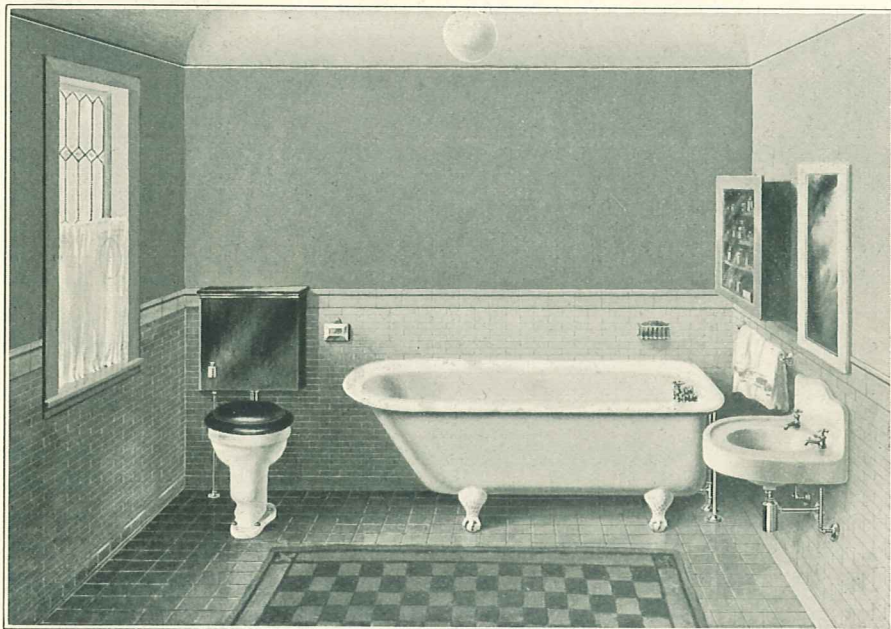

THIS SHOWS A BATH ROOM ARRANGED WITH ONE OF OUR 3-PIECE CRYSTAL BATH ROOM OUTFITS

THE OUTFIT

A FIVE-FOOT porcelain lined cast iron bath tub, porcelain lined lavatory with five-inch apron and a Syphon washdown closet combination, constitutes this outfit. EACH PIECE BEING FITTED WITH NICKEL PLATED TRIMMINGS to the floor, and every article is guaranteed to be D-Grade and perfect in every respect.

THE TUB

Is 5 ft. cast iron, made on roomy, GRACEFUL LINES with a 3-in. roll rim. It is white porcelain enamel lined. Is fitted with a nickel plated connected waste and overflow. No. 4½ Fuller Bath Cocks for hot and cold water and a pair of nickel plated supply pipes. In fact, ALL FITTINGS TO THE FLOOR. The tub is guaranteed to be D-Grade, and all fittings are heavily nickel plated and highly polished.

THE LAVATORY

Is 18 x 21 in., cast iron, WHITE PORCELAIN ENAMEL LINED. Has an 8-in. back with double-wave top and a 5-in. apron. The bowl proper is "D" pattern, 10 x 14 in. The fittings are all HEAVILY NICKEL PLATED and are the very best obtainable. They consist of two brass nickel plated compression basin cocks WITH CHINA TOPS, one marked "hot" and the other marked "cold;" one nickel plated trap with waste to the wall and two brass nickel plated supply pipes to the wall, a very attractive appearing lavatory.

THE CLOSET

Has a highly polished oak tank and seat, tank being fitted with push lever flush valve and has a rubber

ball valve. The bowl is VITEROUS PORCELAIN ware of the Syphon action wash down style. All trimmings, including nickel plated supply pipes and nickel plated elbow and screws, are furnished. The outfit, in all, is one which would sell regularly at about \$65. We furnish EVERYTHING COMPLETE TO THE FLOOR as described. If you wish pipe, fittings, etc., with which to install this, send us a diagram of your house, giving all measurements, and we will be pleased to quote you.

It would be impossible for us to get a photograph of a bath room in which the arrangement would be just right to show each fixture in this outfit in such a way as to convey to you how really good an outfit we are offering.

For your information, we call your attention to the fact that this outfit consists of our TUB No. 3D-162, with fittings as described on the following pages. CLOSET No. 3D-200 finished in either Golden Oak or Mahogany. Golden Oak is always sent unless otherwise specified. LAVATORY No. 3D-262.

You will find all of this material described on the following pages of this catalog, and with this information at hand, you will readily understand how really good an outfit we are offering at this low price.

We consider that in this outfit, which is true ALADDIN QUALITY, that we are offering you more for your money than it would be possible for you to get elsewhere.

No. 3D-300—Our Crystal Bath Room Outfit, as described; weight about 475 pounds **\$37.50**

Above outfit with all connections threaded for iron pipe, \$1.00 additional.

ALADDIN PIPELESS FURNACE \$47.50

A Complete Heating Plant For



In our Aladdin pipeless furnace, we are offering the very latest departure in warm air heating. The principle is positive. Cold air is taken through three 8 x 10 in. registers, placed in the base of the jacket which goes around the furnace proper. The heat is forced upward through a large 14 x 20 in. register placed directly over the furnace. Through this register the hot air passes with great force to the ceiling, and circulates from there to all rooms of which doors have been left open to be heated. The warm air will be so evenly distributed that you will find a variation of less than three degrees between the room where the register is placed and the room farthest away from same, providing, of course, that doors connecting these rooms are left open to give a free circulation.

FURNISHED FOR BRICK SET OR WITH GALVANIZED JACKET

In the large cut at the top of the page we show the furnace with a brick jacket. We furnish the furnace complete with all registers and one extra length of 7-in. pipe, with check, damper, and galvanized iron register box, furnace chain and wall plate, and, in fact, everything necessary for installing the furnace with the exception of the brick and mortar. For setting the furnace, you will require about 350 common brick, one sack of cement, and a barrel of sand.

FURNISHED WITH GALVANIZED JACKET

We recommend the furnace with a galvanized jacket for use as a portable furnace, that

is, in rented homes or for temporary use in any home or store building. The price is somewhat higher, but, as you will note, the price at which we sell this furnace is no more than a good heating stove would cost, and with the use of a furnace you gain the space ordinarily taken up by a stove, and, at the same time have the heat in such a way as to be entirely utilized and easily controlled. This furnace will use but very little if any more fuel than an ordinary heating stove, and the prices which we quote are for the furnace complete. No extra pipe, registers, or additional material required with the exception of the brick and cement, which must be purchased for the brick-set furnace.

OUR GUARANTEE

We guarantee our Aladdin pipeless furnace, without restriction, to heat any house containing 15,000 cubic feet or less of air space to an average temperature of 70 degrees Fahrenheit, in the coldest weather, providing connecting doors are left open to give free circulation.

WE FURTHERMORE GUARANTEE that there will be a variation of less than three degrees between the room where the register is placed and the room farthest from it. If the furnace is found otherwise than described, you may return it, and we will refund full purchase price.

No. 3D-525 Aladdin Pipeless Furnace for brick set, complete (less jacket) as described; shipping weight, 800 pounds. Price . . . **\$47.50**
 No. 3D-527 Aladdin Pipeless Furnace with galvanized iron jacket, complete as described; shipping weight, 925 pounds. Price . . . **\$55.00**

ALADDIN POINTER RANGE

**THIS
PLAIN
CASTING
SOLID
CAST IRON
RANGE**

IF SOLD IN
THE
REGULAR
WAY
WOULD COST
AT LEAST
ONE-HALF
MORE
THAN WE
ASK.

WE SHOW A
FULL LINE
OF STOVES,
RANGES AND
HEATERS IN
OUR MER-
CHANDISE
CATALOG.
ASK FOR A
COPY.

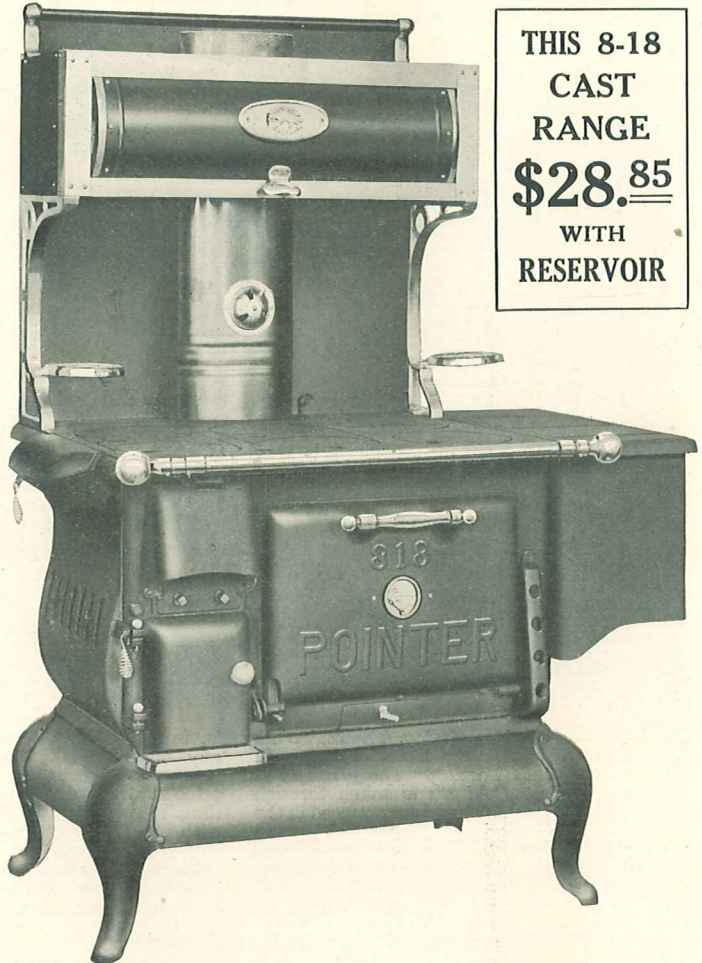

**THIS 8-18
CAST
RANGE
\$28.85
WITH
RESERVOIR**

THIS "POINTER" CAST IRON RANGE is our leader, and we believe the greatest range bargain ever offered. It is up-to-date in every respect. Every detail has been covered in a way that leaves no chance for improvement. This Range overcomes the great objection found in many ranges, in that it has no hearth and, therefore, occupies much less space than the ordinary range of the same oven and cooking top capacity. It stands on a sanitary base, thus allowing easy access underneath the stove for sweeping and scrubbing.

THE FIRE BOX is very large and is fitted with heavy hot blast, ventilated linings. The grates are of the duplex type, and burn coal, coke, and wood equally well. They can be easily cleaned and removed when necessary.

THE OVEN is large and well proportioned, being 18 x 18 x 12 1/2 in., fitted with a drop door, with always cool handle and a safety hinge. The oven will accommodate four 9-in. baking pans.

We guarantee it to bake and cook to perfection.

THE RESERVOIR is large, having capacity of about seven gallons, and can be furnished in either "Wilder" Metal or Copper, Tinned on the inside.

THE WARMING CLOSET is roomy and is trimmed with nickel plated corners and binding, as shown in the cut.

THE NICKEL PLATED TRIMMINGS. This Range is mounted and trimmed with heavy nickel trimmings, as shown. The Towel Bar on the front of the stove is large and useful as well as ornamental. The Oven Thermometer is also a feature worthy of note. The cooking top is 26 in. deep and 42 in. long, and fitted with six 8-in. covers.

GUARANTEE

We guarantee all Aladdin stoves and ranges to be free from imperfection of material and workmanship, and to be exactly as described by us, or money refunded. Shipped direct from factory in Indiana.

4D-1000 Aladdin Pointer Range, with Wilder Reservoir **\$28.85**
Weight, 475 pounds. Price

4D-1002 Aladdin Pointer Range, with Copper Reservoir **\$29.85**
Weight, 475 pounds. Price

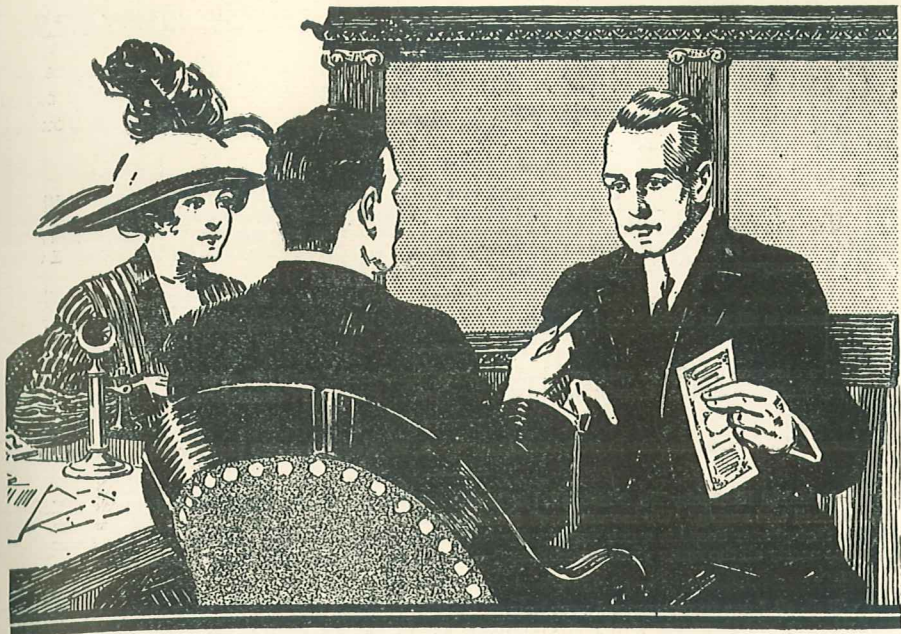

“COME, LET US REASON TOGETHER”



THE Aladdin plan has appealed to you strongly — there can be no doubt about that fact. It is altogether likely that you are enthusiastic about it. You will probably talk to your friends about it and tell them how good it looks — tell them of the many advantages of the plan.

In talking to a friend or asking advice from a lumberman, contractor, or architect, we suggest two things:

First: Write down each question asked of you, and which either you cannot answer, or this catalog does not answer. Make a note of any objection that may be raised to the plan, the system of construction, or the material. Pass those questions on to us. We are eager for a chance to answer them.

Second: You will find people who will be antagonistic to our plan — to us. Look for the motive behind the antagonism — you will find it. The motive in each case will be self-interest.

If a merchant, perhaps the direct sales plan under-sells him and he doesn't like it. If a contractor, he sees a possible contract lost; if a banker, he may be personally interested in a local lumber yard — you will find a motive every time.

But listen to them, make notes of their arguments, hear what they have to say, we will be only too glad to answer all questions.

In talking with others about Aladdin houses it is always better to show the catalog at the same time. Few people really understand the wonderful facts about Aladdin houses until they really see the catalog, see the high-class houses it contains and read the descriptions.

Perhaps you haven't thought of the exact similarity between the Aladdin system of construction and the modern skyscraper system of construction. They are identical.

All the steel frame work for those immense office buildings is cut to fit in the steel mills, beams fashioned, holes drilled, marked, and numbered and assembled, erected and riveted together on the job.

Will any one say that the steel building is not practical, is not a success?

And yet how much simpler is the cut-to-fit construction of the ordinary frame house.

The Aladdin system is simply exact science applied to house building.

Scientific design to eliminate wasteful lengths of material being necessary to build the house.

Scientific cutting of lumber to utilize every inch in the log.

Scientific salesmanship, to eliminate unnecessary profits — to useless middlemen.

Science seeks to find the shortest route between two points — cause and effect.

Scientific business management seeks to find the lowest cost between raw material and the consumer.

The Aladdin plan has achieved this.



KIND WORDS FROM ALADDIN OWNERS

WE have permission of the following Aladdin owners to give their names and addresses along with their letters. Read what they say about money saved and satisfactory goods. One of them may own the style of house you are planning to build.

"I find your house the easiest house to erect I ever saw. I never had the least bit of trouble with any part of it in any shape or form; every piece fit just like paper on the wall, and I think your method of cutting material the very best that could be got up, and I think that any man who knew his letters could erect any house in your list as fast as he could drive nails. Yes, sir, I like my house just fine, and I think it a great money-saving thing."—H. A. HIXSON, Iowa Point, Kan.

"The house is all you claim it to be. I saved \$390 on my Eden."—JOHN COLLINS, Denver, Iowa.

"I had a nice porch build on rear, as I had plenty of lumber and nails left over from material you sent me for my Hamilton house. I saved about \$800."—GEO. L. KNOX, 42 Commonwealth, Middletown, N. Y.

"I saved \$300 on my Aladdin Detroit bungalow."—A. H. NORWOOD, 103 Elm Street, S. Brewer, Me.

"We furnished Kentucky No. 2 last fall, but it was too late in the season to paint the outside, which we have finished this spring. We are very well pleased with our home and spent a comfortable winter. Our belief is that plaster board is much warmer than plaster. Our water pipes never froze, while around our neighbors nearly all the water pipes were frozen."—MRS. W. J. MOORE, 1637 Sherwood St., Missoula, Mont.

"I will do all I can to recommend your houses, for The Portland you sent me is all right. The lumber was first-class and there was plenty of everything, the lumber and nails overrunning."—W. C. COLT, Route 28, Gilroy, Cal.

"Our Newport looks handsome and should be a good ad. for you, as it has one of the finest locations in town. We are planting wild cucumber and nasturtiums and will send photo later. Every one comments favorably on the fine appearance. We are thoroughly pleased with the deal."—MRS. H. H. THURSTON, Rockport, Mass.

"Everything went together fine. Our Standard is a fine house."—E. D. GLASPIE, Box 52, Oxford, Mich.
Mr. Glaspie has since erected our Finley and two Portlands.

INDEX OF STYLES

Albany	95	Florence	81	Paekard	111
Algers	38	Ford	110	Peerless	111
Amherst	90	Forsyth	21	Pierce	72
Arabella	109	Genesee	106	Plainfield	41
Ardmore	44	Geneva	16	Plaza	98
Arlington	57	Georgia No. 1	88	Pomona	93
Asbury	106	Georgia No. 2	89	Portland	33
Augusta	34	Gladstone	61	Prize Bungalow	96
Belmar	107	Glengarry	107	Rambler	109
Betcone	106	Grayson	11	Ravenswood	86
Birmingham	58	Gretna	15	Richmond	51
Bremen	72	Hamilton	39	Rochester	53
Brentwood	12	Herford	30	Rodney	14
Brighton	80	Hopeton	18	Roland	24
Carnation	79	Howard	108	Romeo	91
Carolina	40	Hudson	43	Rosewood	35
Carson	13	Huron	36	Roycroft	41
Charleston	48	Jackson	74	Royton	76
Chester	17	Jefferson	20	Salem	54
Colonial	60	Jersey	19	Seaford	107
Creswell	34	Kendall	87	Shasta	110
Cumberland	42	Kennard	56	Sheffield	94
Delta	13	Kentucky	64	Sherman	84
Denver	77	Lancaster	52	Shoreview	110
Detroit	37	Leota	73	Sherwood	44
Drayton	106	Lion	22	Stafford	73
Duplex	12	Luna	108	Standard	45
Eden	25	Manhattan	61	Texas	85
Edgmoor	107	Maples	75	Thorndale	29
Elgin	27	Marsden	92	Tucson	23
Elms	57	Massachusetts	59	Vera	24
Elnora	108	Maxwell	111	Virginia	47
Elvaston	109	Melrose	83	Warren	78
Englewood	55	Michigan	32	Welland	35
Fairmont	46	Newton	26	Wenonah	49
Fairoaks	108	Norman	87	Wilmington	38
Farmstead	56	Oceanport	109	Winthrop	82
Finley	28	Ogden	22	Winton	110
Flora	83	Overton	63		

THE FIRST NATIONAL BANK

CHARLES A. EDDY, PRESIDENT
 FRED T. NORRIS, VICE PRESIDENT
 F. P. BROWNE, VICE PRESIDENT
 IRVING H. BAKER, CASHIER
 P. A. MCCOMBS, ASST. CASHIER

UNITED STATES DEPOSITORY

CAPITAL \$100,000
SURPLUS \$200,000**BAY CITY, MICHIGAN** Dec. 1, 1914.

To Aladdin Customers,-

We are pleased to testify to our confidence in the North American Construction Company and to assure you that any confidence you extend to them will be most honorably treated.

The men behind this organization, who are perfectly responsible financially and otherwise, are all personally known to us, as is their integrity and upright business policy.

This company originated, perfected and established the Read-Cut System of Construction and is the pioneer as well as the largest manufacturer of houses that we know of.

You may have full confidence that the representations of this company will be fully lived up to.

Very truly yours,

Irving H. Baker
 Cashier.

One Thousand Dollars**GUARANTY BOND**

ISSUED BY NORTH AMERICAN CONSTRUCTION CO.
 MANUFACTURERS OF ALADDIN READ-CUT HOUSES.

Be it Known by These Presents:

THAT WE, THE NORTH AMERICAN CONSTRUCTION CO. of Bay City, Michigan, in order to afford our patrons every possible protection in the purchase of our goods, and as an evidence of absolute good faith in the exchange of positive and reliable value, do hereby issue to the party, or parties, specified herein, this guarantee: That the Aladdin House purchased by the said party or parties and all of the material composing said house or barn, will be in accordance with representations made in Aladdin catalog. That there will be sufficient material for the erection of the house, as specified in said catalog. And that all of said material will arrive at destination in excellent condition.

It is Hereby Further Agreed and Specified

That should there be any failure to fulfill the above requirements, that the purchaser herein specified, is under the terms of this Guaranty Bond, entitled to receive from this Company, either material for replacing, or cash covering the same, at the option of this Company, to promptly make good any material that may be damaged upon arrival or that may not be in accordance with representations, or that may not have arrived with the shipment.

ISSUED TO _____
 TOWN _____ STATE _____
 THIS _____ DAY OF _____
 A. D. _____

North American Construction Co.

BY _____ TREASURER

\$1,000.00

ALADDIN HOUSES



ALADDIN
READI-CUT
HOUSES
Sold by the *Golden Rule*

IDEAL HOMES

R.W.C.