

"AS WE SEE 'EM"
A VOLUME OF
CARTOONS AND CARICATURES
OF
LOS ANGELES CITIZENS

1900



Page 7
L54r

PUBLISHED BY E. A. THOMSON,
FROM THE PRESS OF
THE SOUTHERN CALIFORNIA PRINTING CO

PHOTOGRAPHS FROM WHICH THESE PEN AND INK SKETCHES WERE
PRODUCED HAVE BEEN FURNISHED BY SCHUMACHER.

ENGRAVINGS BY THORPE ENGRAVING CO.
AND
COMMERCIAL ENGRAVING CO.

3 2 2
3

A Word About the Wise

"A laugh," wrote the gentle and genial Charles Lamb, "is worth a hundred groans in any market."

Our hard-headed and far-figuring men of business have been quick to see and seize the truth of this great law of supply and demand. Being themselves alert men of the market place, and appreciating fully the melancholy world's urgent need of the titillating tonic called laughter, they have cheerfully set to work to supply that need. The man who laughs, they wisely argued, is the man who buys.

They required, however, in their altruistic schemes, just a little assistance from their brothers of the pointed pens and the black ink pots--the newspaper cartoonists. Would these kindly step forward and help in a noble cause? Gaily these worthies sharpened their rusting pens, right merrily they stirred the thickening ink, and here you have the crystallization of their comic brew--a precious handful of gilded homoeopathic pills, sometimes called cartoons, which will prove to be a sure cure for all business troubles of an internal nature, as well as for many that have nothing to do with business.

These cartoons are sweet and clean and wholesome, very pleasant to the palate and remarkably efficacious in chronic cases of indigestion and disordered spleen. They clear the mind and restore business confidence. They enrich the blood, the brain, the liver--and the purse. Mixed with the wine of good sense they produce a volatile drink that sparkles and effervesces into rippling mirth and bubbling laughter, a draught the high Olympian gods might long for. Best of all, not a single pill is bitter to the taste.

In short, the cartoonists of Los Angeles prove conclusively, so he who smiles may read, that a laugh is worth a hundred groans in any market.

ANTONY E. ANDERSON.



H. B. AINSWORTH,
Secretary Los Angeles and Redondo Railway, Investment and Im-
provement Companies.



E. L. ALLEN,
Real Estate and Investments.



W. S. ARNOLD,
President Alta Planing Mill Co.



M. N. AVERY,
President German-American Savings Bank.



J. W. BADGER,
Superior Light and Heat Co.



A. C. BILICKE
Proprietor Hollenbeck Hotel.



W. R. BACON,
Lawyer.



JAS. V. BALDWIN,
Real Estate.



FRED L. BAKER,
President and Manager Baker Iron Works.

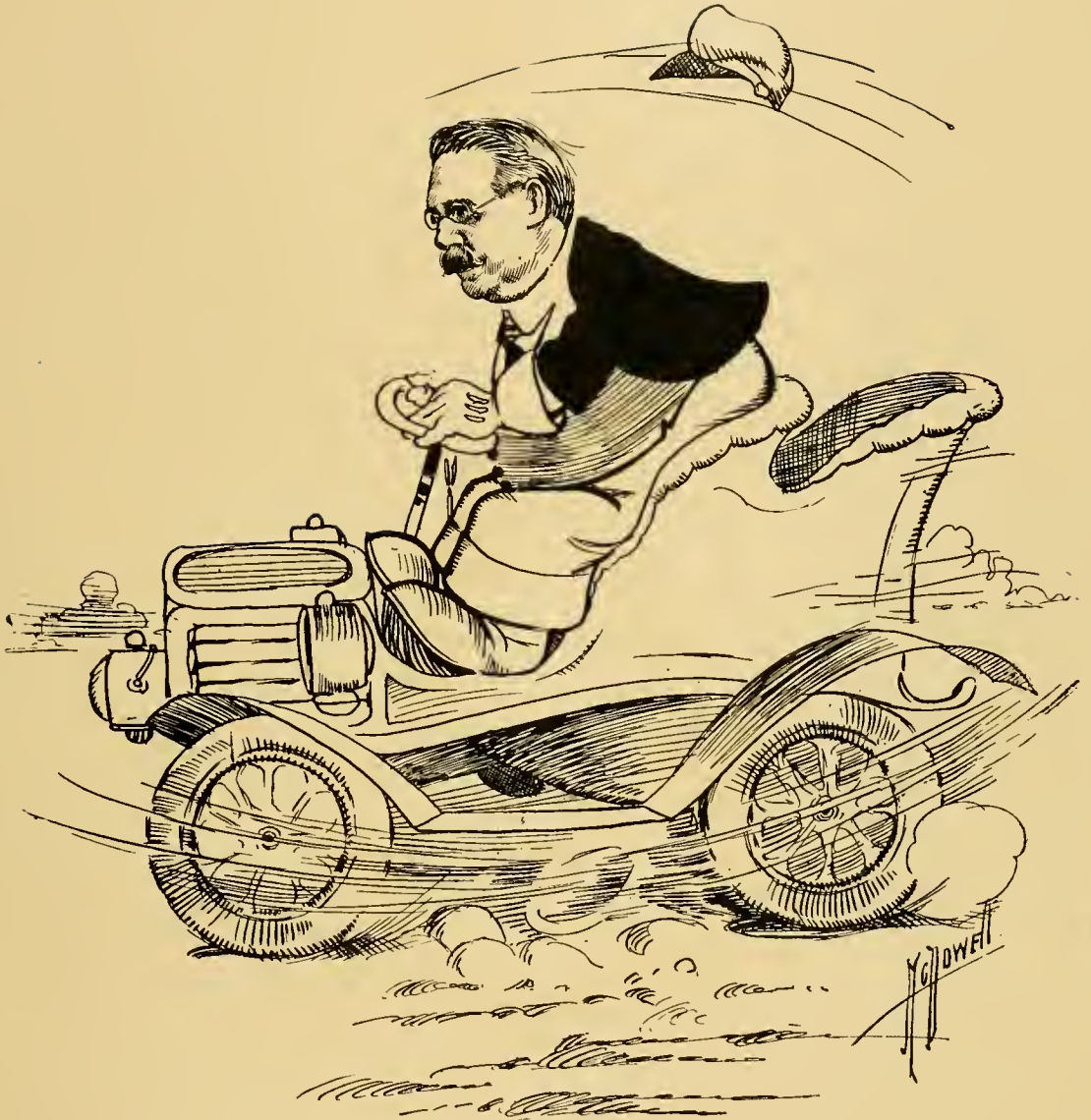

HENRY P. BARBOUR,
Real Estate.



DONALD BARKER,
Lawyer, (Flint & Barker).

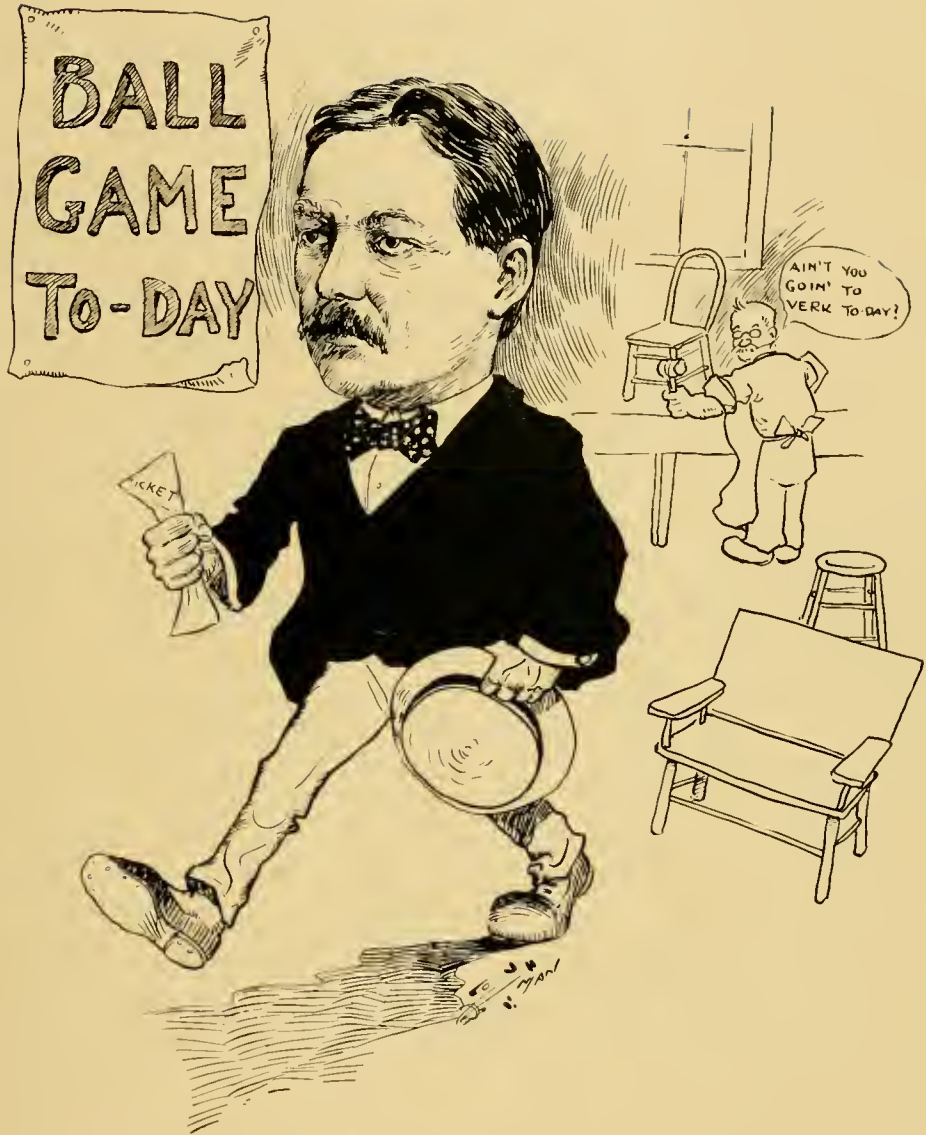

O. J. BARKER,
President Barker Bros.



W. A. BARKER,
Secretary and Treasurer Barker Bros.



H. W. BARLOW,
Real Estate.



W. JARVIS BARLOW,
Physician.



E. H. BARMORE,
President Los Angeles Transfer Co.



A. G. BARTLETT,
President Bartlett Music Co.



L. E. BEHYMER,
Treasurer Mason Opera House.

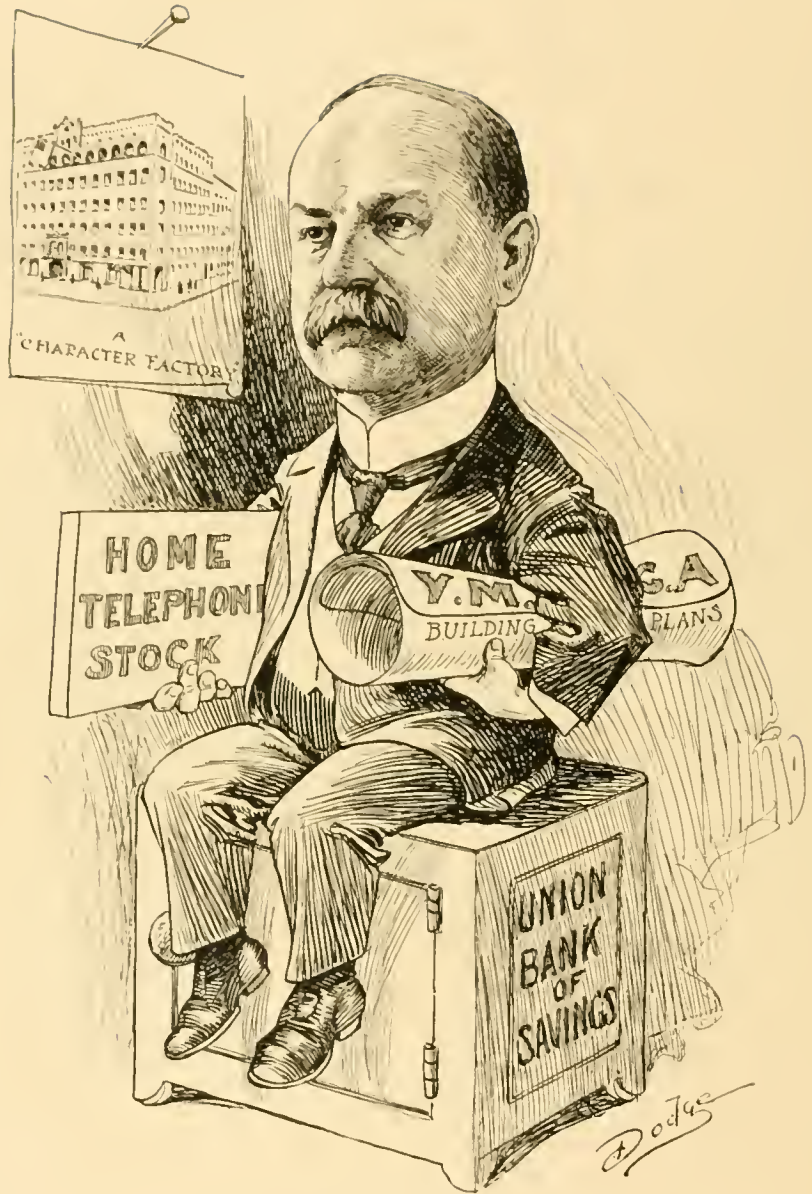

W. S. BARTLETT,
President Union Bank of Savings.



STANLEY BENEDICT,
Manager California Planing Mill Co., former Cashier Edison Electric Co.

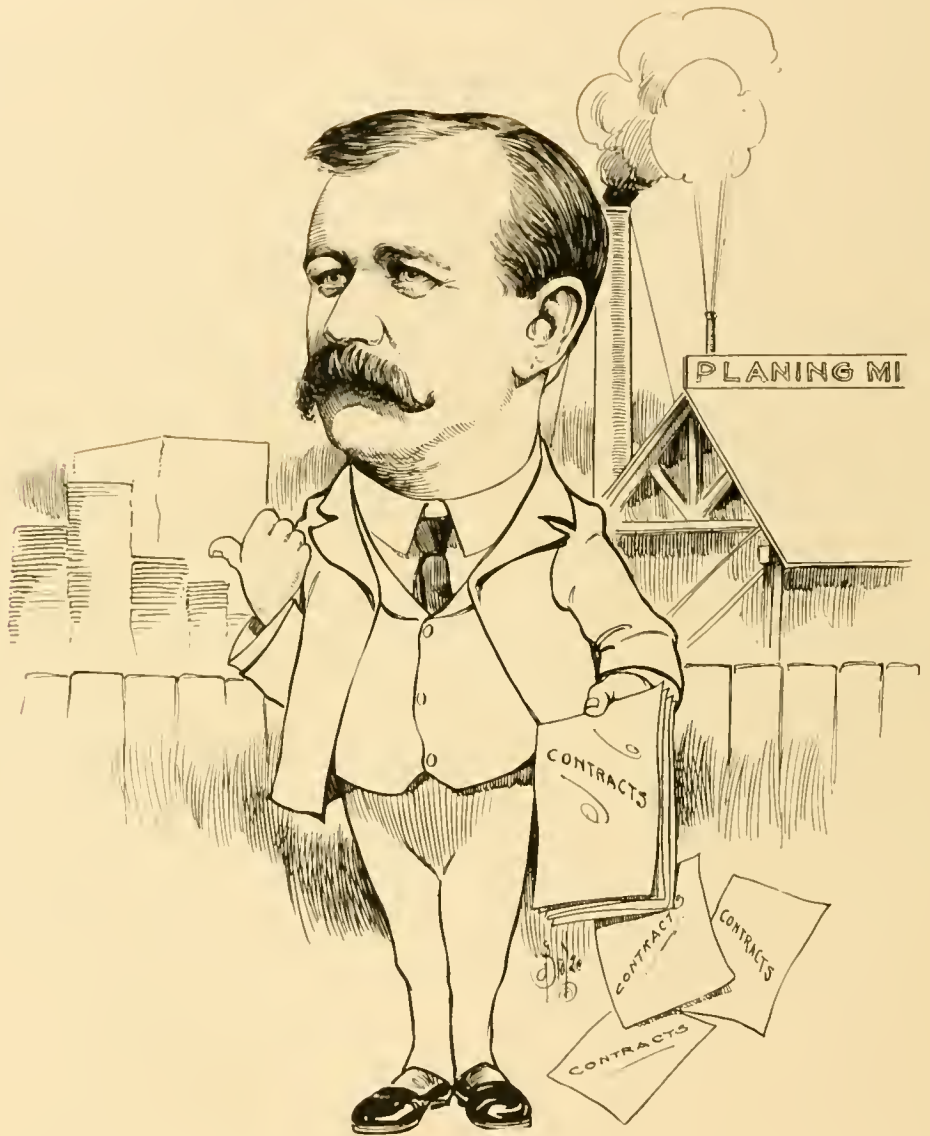

ANDREW BEYRLE.
General Manager California Planing Mill Co.



G. E. BITTINGER,
Cashier Los Angeles National Bank.



GEO. N. BLACK,
Real Estate.



J. H. BLAGGE,
Supervisor of Agencies Conservative Life Insurance Co.



W. J. BLIESNER,
Architect.



A. F. BORDEN,
Manager Redondo Floral Co.



GAIL BORDEN,
Mining.



CORPORATIONS
CONSERVATIVE
LIFE,
SEASIDE WATER CO.
ARTESIAN WATER CO.
BROADWAY BANK
ASSOCIATED
MUTUAL T.Y.I. CO.
MIDDLE RIVER
NAV. Y.C. CO.
RINDGE NAV. CANAL
CO.
ARTESIAN CO.
SAN PEDRO WATER CO.
SIMALOA LAND CO.
UNIVERSITY
OF
SOUTHERN CALIF.
Y.C. Y.C. Y.C. Y.C.

GEO. I. COCHRAN,
Lawyer.



L. L. BOWEN,
Real Estate.

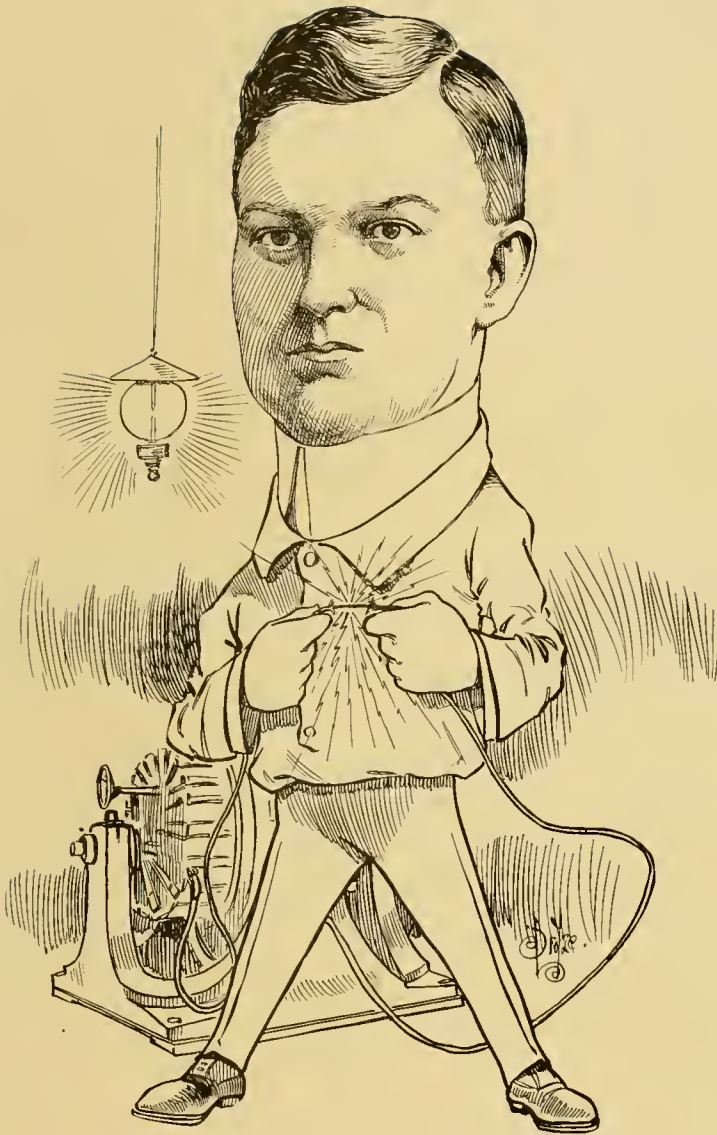

H. CONGER BOWERS,
Electrical Engineer and Contractor.

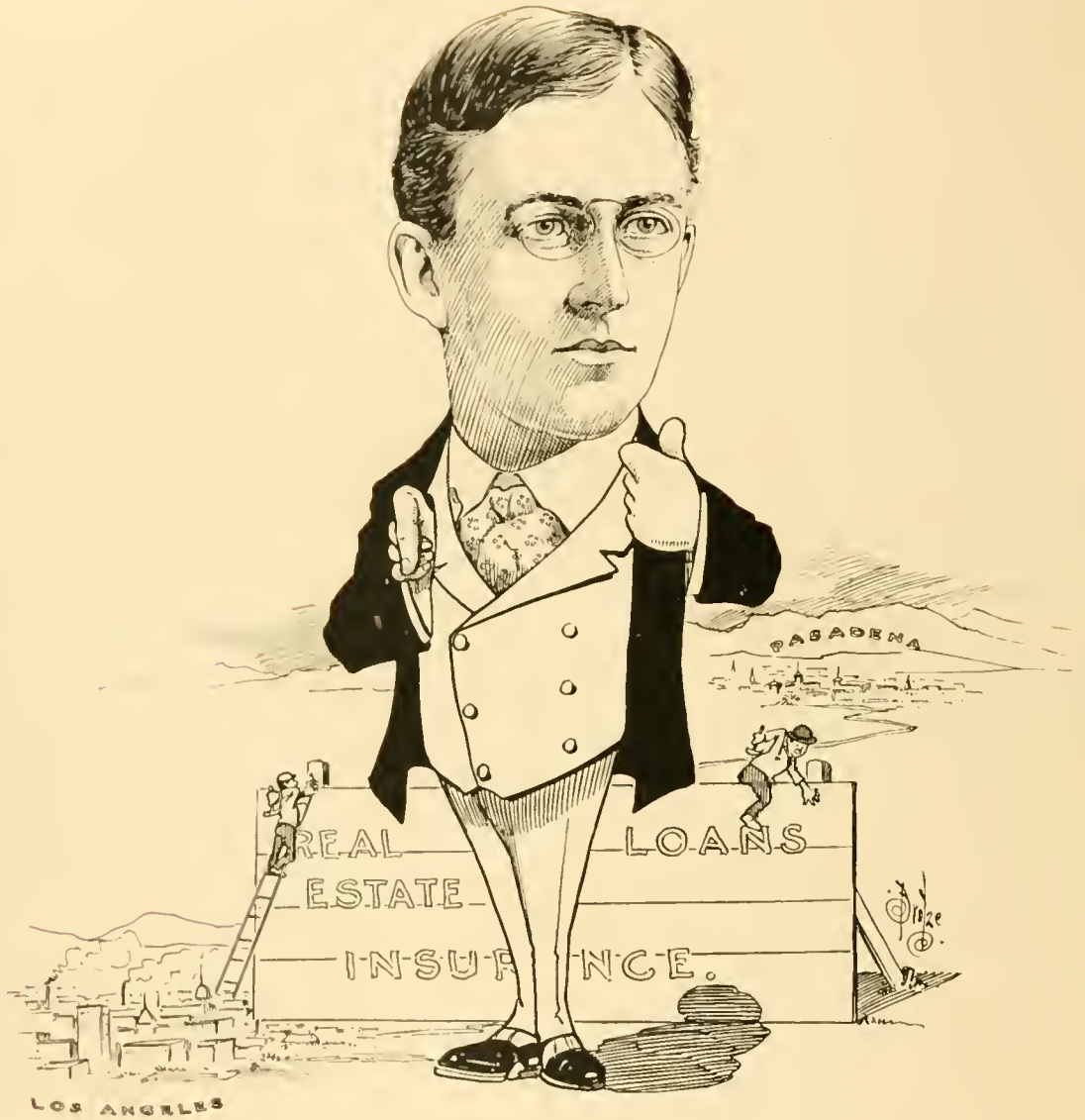

JOHN R. BRAGDON,
Real Estate.



JOHN H. BRALY,
President Southern California Savings Bank.



O. K. BRAUER,
Clothier.



WILLIAM LYNTON BRENT,
President Merchants Trust Co.

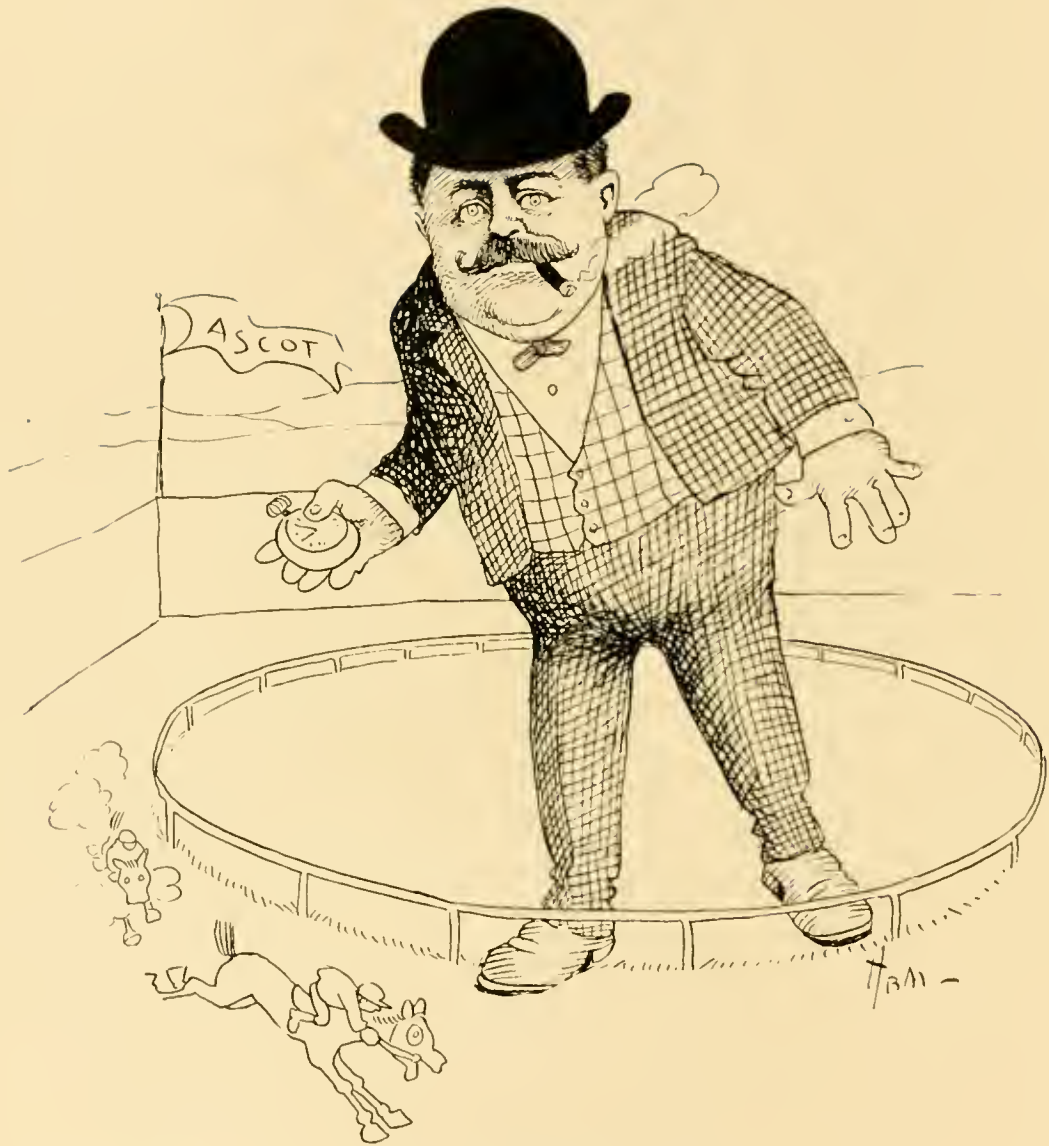

J. W. BROOKS,
President Los Angeles Jockey Club



ROBERT A. BROWN.
Contractor and Builder.



HERBERT CUTLER BROWN,
Lawyer.



S. A. BROWN,
Metropolitan Music Co.



E. P. BRYAN,
Real Estate.



E. A. BRYANT,
Physician and Surgeon, Pacific Electric Railway Co.



OLIVER C. BRYANT.
Manager Los Angeles Building Co.

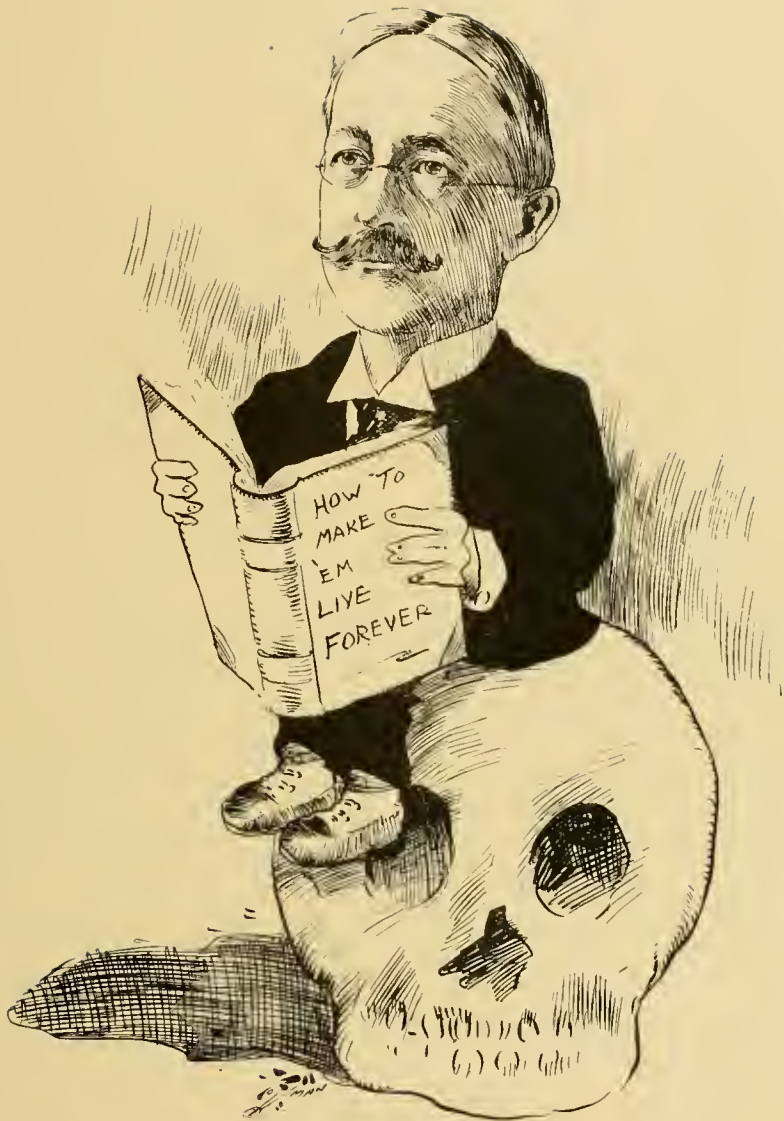

E. C. BUELL,
Physician and Surgeon.



ROBERT N. BULLA,
Lawyer and Manager of the Central Oil Co.



JOS. BURKHARD,
Vice-President Commercial National Bank.



JOHN B. BUSHNELL,
Real Estate, Loans and Stocks.



R. W. BURNHAM,
Manager R. G. Dun & Co.



GEO. M. CAKE,
President Bisbee Belle Copper Co.



BEN B. CARTWRIGHT,
Manager Southern California Printing Co.



CALDWELL & CO.,
Real Estate, Building and Loans.



A. B. CASS,
Hardware and Stoves, Vice-President Central National Bank.



H. J. CHARLEBOIS.
Real Estate.

CHRISTOPHER

LEVYS



I. J. CHRISTOPHER,
Caterer and Confectioner.



A. P. CHIPRON,
Equitable Life Assurance Co.



J. ROSS CLARK,
Vice-President San Pedro, Los Angeles & Salt Lake R. R. Co.



J. E. COWLES,
Physician and Surgeon.



E. P. CLARK,
President Los Angeles and Pacific Electric Railway Co.



EDWARD S. COBB,
Consulting Engineer, Pacific Electric Railway Co.



WESLEY CLARK,
Who is Holding the Gate to the Best of our Town's Real Estate.



JOHN H. CUMMINS,
Plumber.



R. S. CROMBIE,
Wholesale Flour.



HERBERT L. CORNISH,
Investment and Insurance.



ELMER E. COLE,
Mining.



P. GREGORY COTTER,
Physician.



WM. J. DANFORD,
Lawyer.



CHAS. CASSAT DAVIS,
Lawyer.

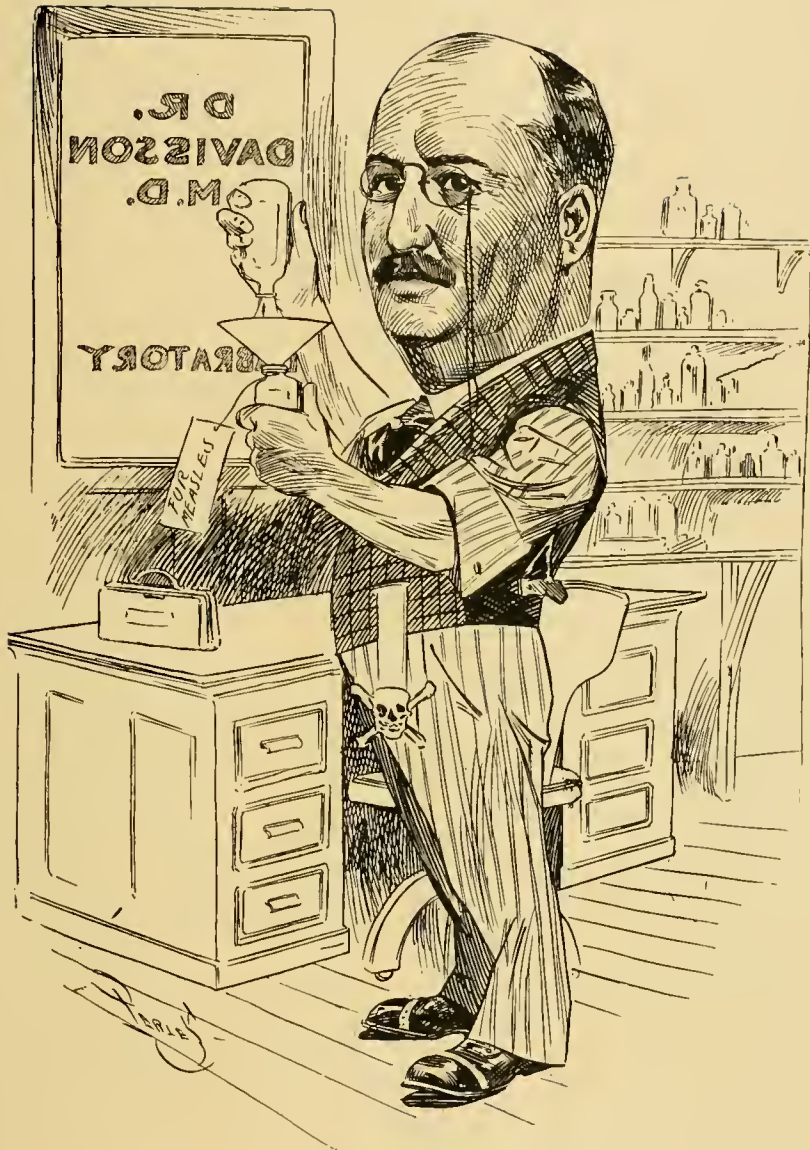

J. H. DAVISSON,
Physician.



LE COMPTE DAVIS,
Lawyer.

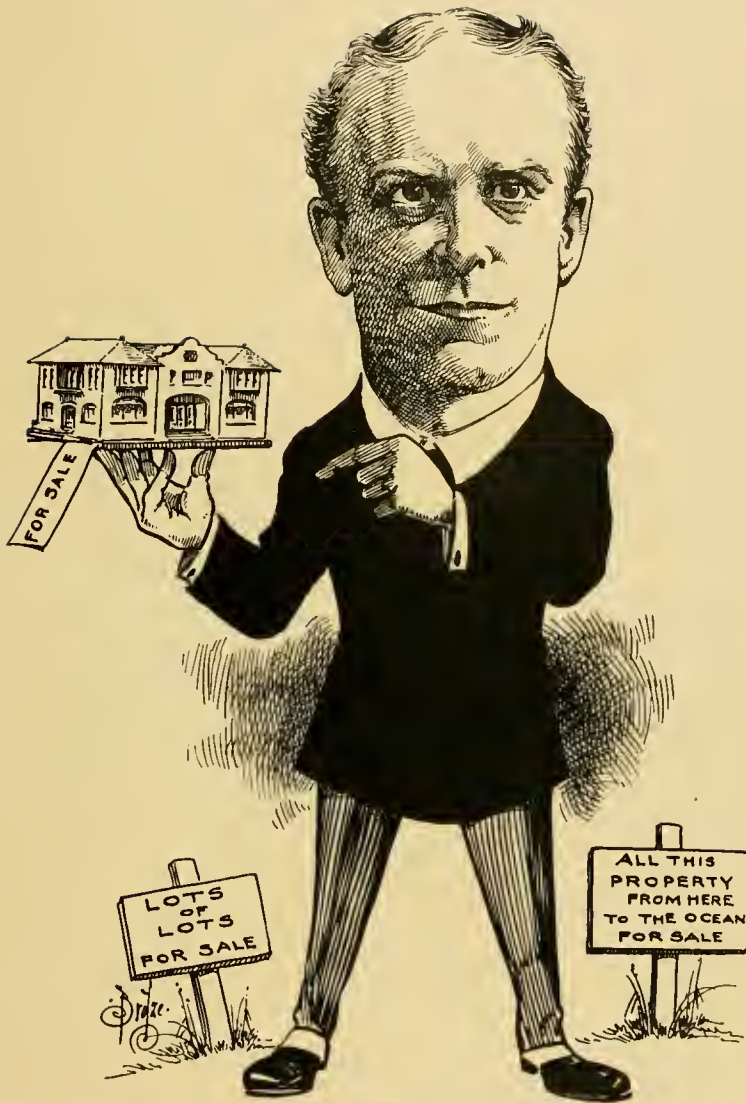

GEO. W. DICKINSON,
Real Estate.



RICHARD J. DILLON,
Lawyer.



ISIDORE B. DOCKWEILER,
Lawyer.



J. J. DORAN,
Stocks and Bonds.



J. C. DRAKE,
President Los Angeles Trust Co.



WILBER O. DOW,
Vice-President Home Realty Co.



W. E. DUNN,
Lawyer.



R. W. DROMGOLD,
Manufacturer and Painter of Signs.



H. M. EICHELBERGER,
Pioneer Roll Paper Co.



F. B. ELBERSON,
President Meek Baking Co.



EVAN G. EVANS,
President Hollywood Candy Co., Vice-Commodore South Coast Yacht
Club.



CHAS. A. ELDER,
Real Estate.



L. L. ELLIOTT,
Vice-President and Manager Merchants Trust Co.



J. M. ELLIOTT,
President First National Bank of Los Angeles.



H. BERT ELLIS,
Physician.



WILLIS GEO. EMERSON,
President the Emerson Realty Co., Author, Student and Man of Affairs.



FRED E. ENGSTRUM,
General Contractor.



BYRON ERKENBRECHER,
Real Estate and Mines.



OSCAR EUGENE FARISH,
Real Estate.



JOHN J. FAY, JR.,
President Los Angeles Water Works.

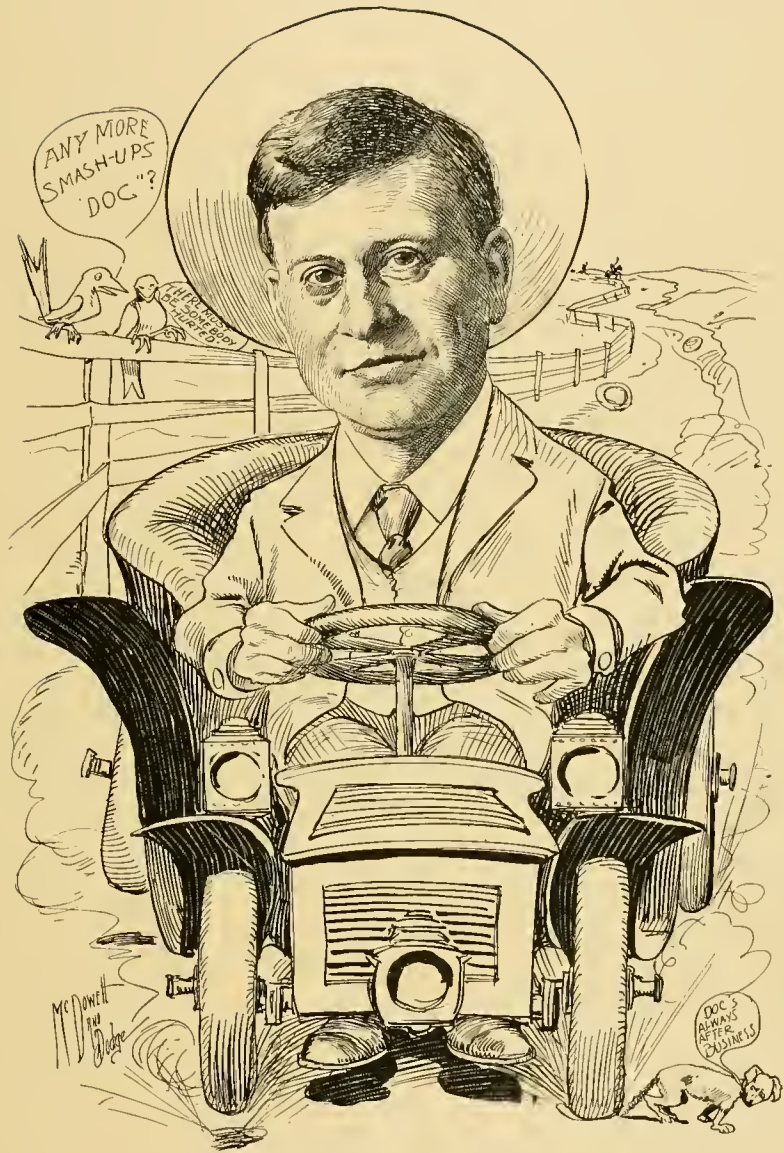

JOHN C. FERBERT,
Physician and Surgeon.



F. C. FINKLE,
Chief Hydraulic Engineer Edison Electric Co.



WALTER H. FISHER,
 General Agent Mutual Benefit Life Insurance Co., of Newark, N. J.



THORNTON FITZHUGH,
Architect.



F. W. FLINT, JR.,
Real Estate, Loans and Insurance.

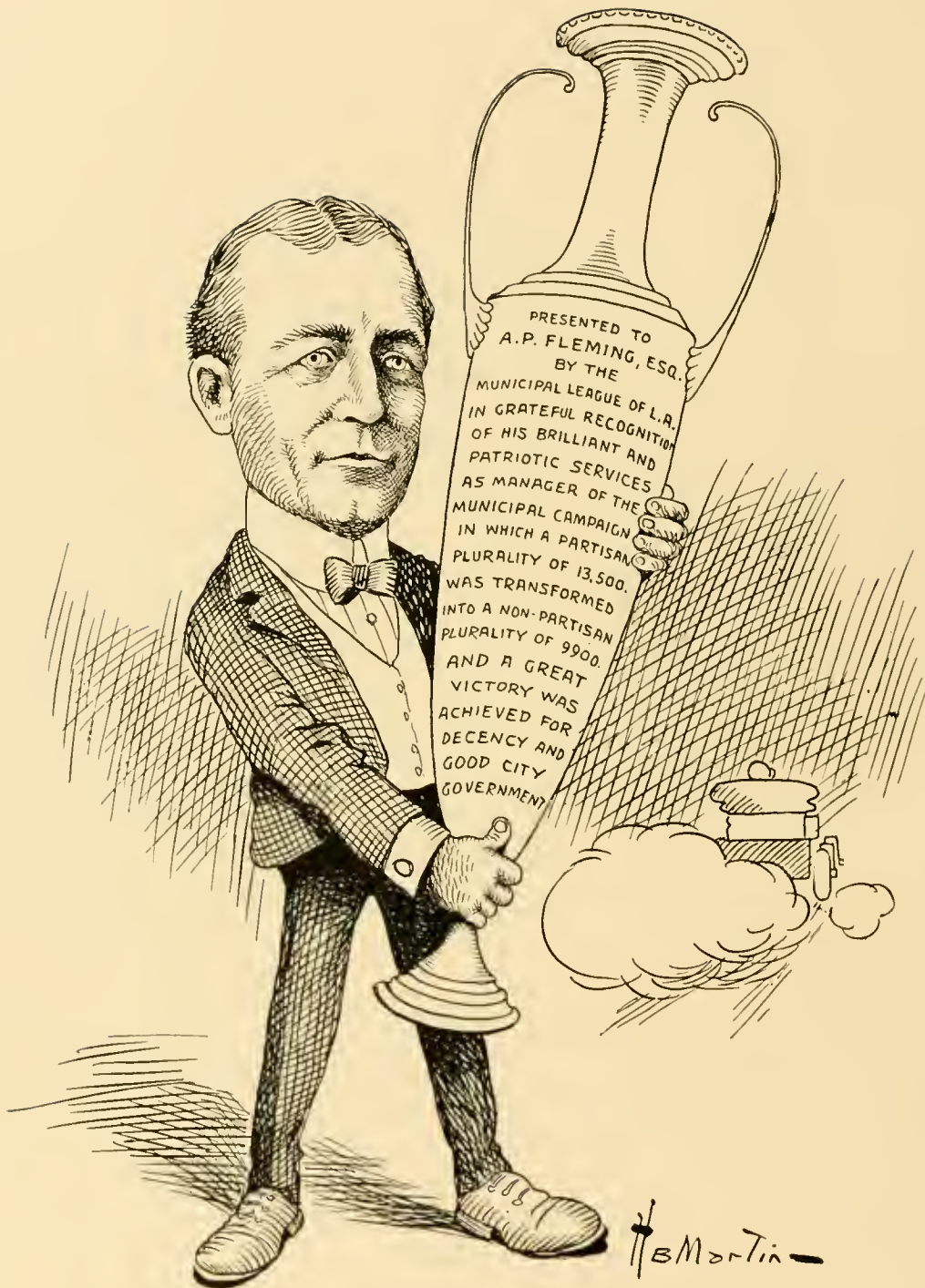

A. P. FLEMING,
Secretary Los Angeles Automobile Club



FRANK P. FLINT,
United States Senator.



JAMES A. FOSHAY,
Superintendent City Schools.



NEWMARK BROS.,
Wholesale Coffees and Teas.



J. C. FLOYD,
Real Estate and Loans.



JNO. H. FOLEY,
Lawyer.



CHAS. FORMAN,
Secretary and Treasurer Pacific Light and Power Co.



JOHN D. FOSTER,
Real Estate.



THOS. FOULKES,
Electrical Contractor.

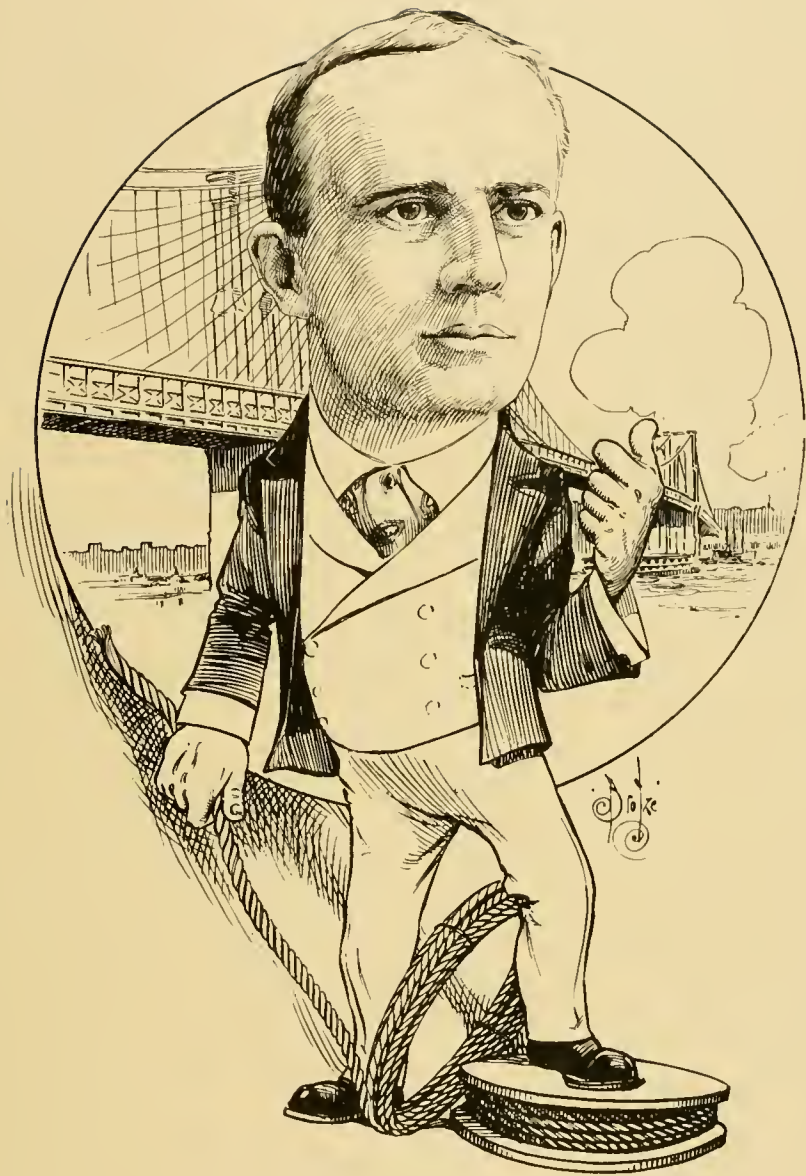

IRA J. FRANCIS,
Sales Agent J. A. Roebling & Sons Co.



WILLIAM MAY GARLAND,
Real Estate.

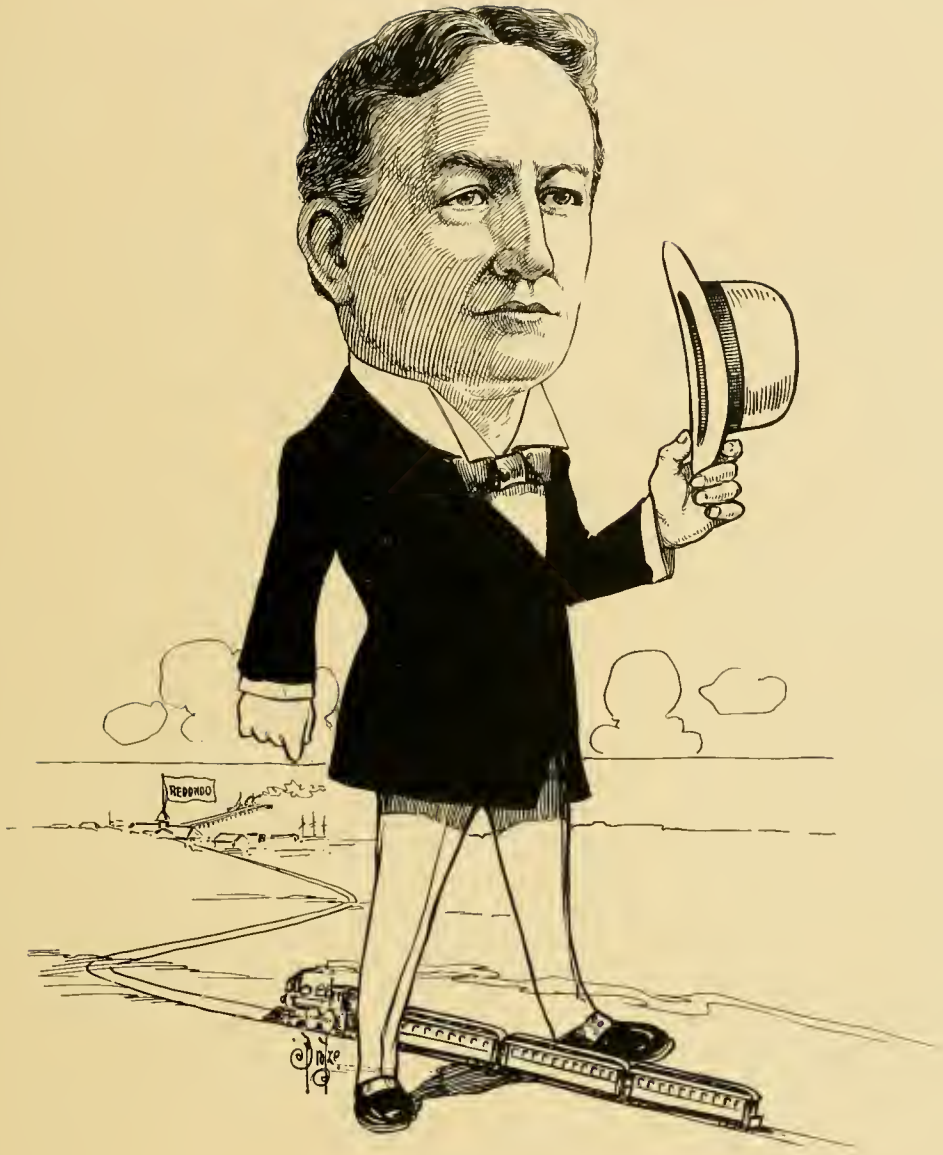

I. T. GARNSEY.
President Los Angeles and Redondo Railway, Los Angeles and Redondo
Improvement and Los Angeles & Redondo In-
vestment Companies



FRANK GARRETT,
Lawyer.



W. S. GARRETT,
Architect.



EDWARD GERMAIN,
President Edward Germain Wine Co.



A. C. HARPER,
Harper & Reynolds Hardware Co.



THOS. J. HAMPTON,
Real Estate, Loans and Investments.



A. I. HALEY,
Architect.



M. A. HAMBURGER,
President A. Hamburger & Sons.



J. M. HALE,
Department Store.



RALPH HAGAN,
Physician.



WALTER F. HAAS,
Lawyer.



JOHN GRIFFIN,
Vice-President and Manager Pacific Coast Planing Mill Co.



J. M. GRAYBILL,
Mining Investment and Brokerage Co.



L. M. GRIDER,
Real Estate.

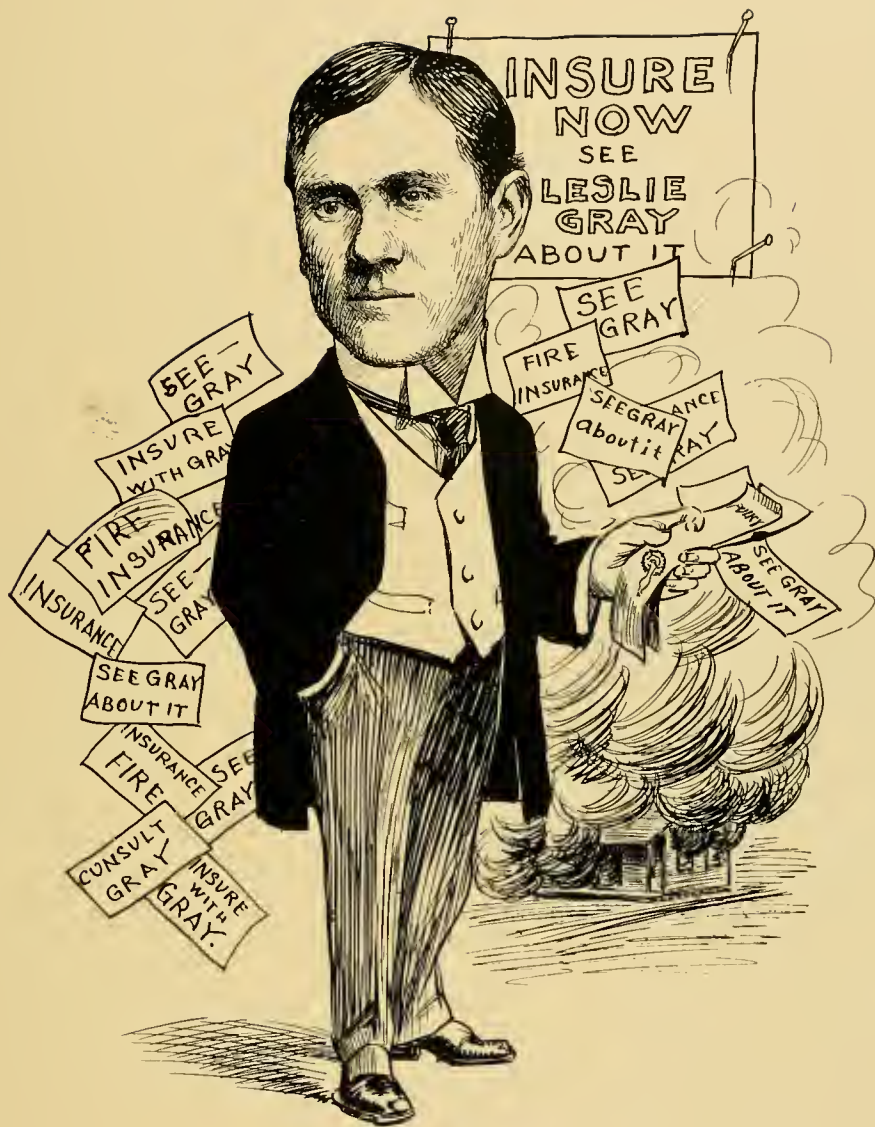

LESLIE W. GRAY,
General Insurance.



WILLARD L. GOODWIN,
Secretary City Council.



HUGO GOLDSCHMIDT,
Southern California Wine Co



ANDREW GLASSELL,
Capitalist.



F. E. GIBBON,
Vice-President and Counsel S. P., L. A. and S. L. R. R. Co.



EUGENE GERMAIN,
President Germain Seed Co.



NORTON & HAY,
Real Estate.



C. O. HAWLEY,
General Insurance.



JOHN R. HAYNES,
Physician.



BERNARD HEALY,
Life Insurance.



H. L. HARRIS,
London Clothier.



G. A. HART,
Proprietor Natick House, and Hotel Rosslyn.



WILL A. HARRIS,
Lawyer.



JOHN HAUERWAAS,
Brewer.

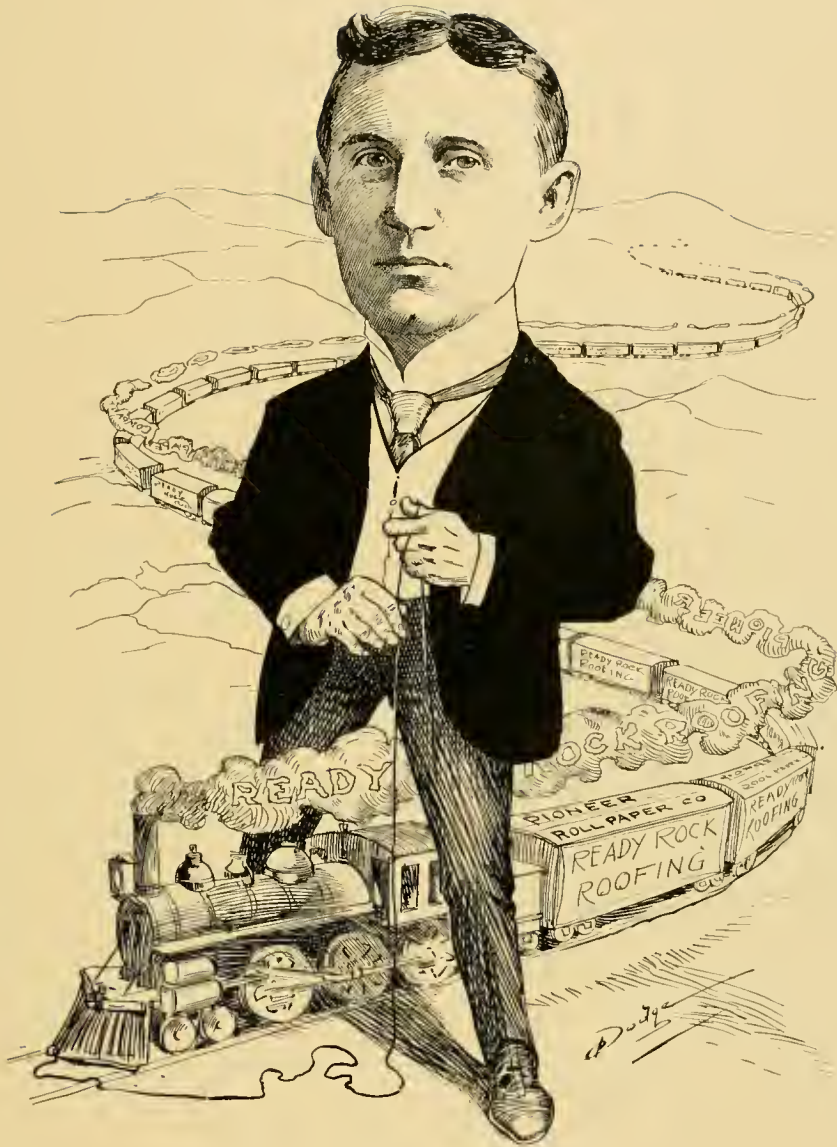

W. G. HUNT,
President Pioneer Roll Paper Co.



JULIUS HAUSER,
President Hauser Packing Co.



H. HAWGOOD,
Consulting Engineer.

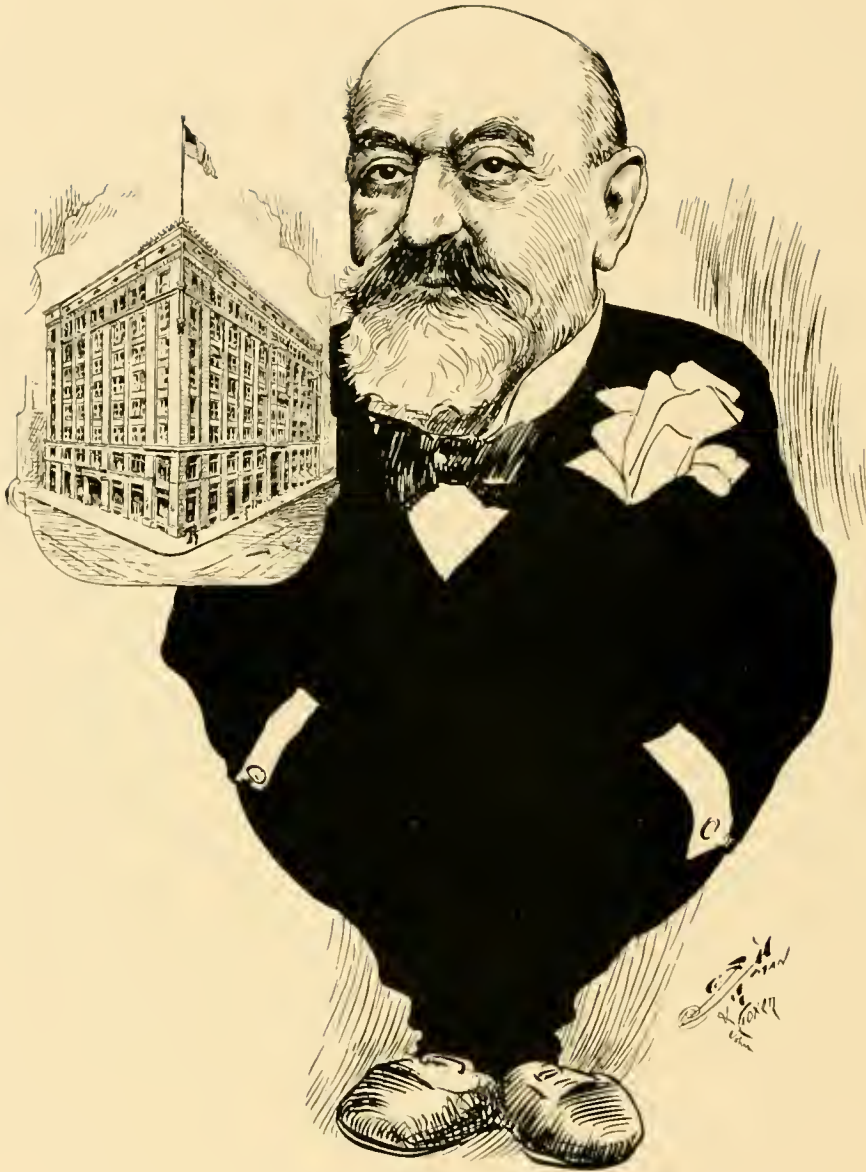

HERMAN W. HELLMAN,
President Merchants National Bank.



G. F. HERR,
District Passenger Agent Union Pacific R. R. Co.



C. D. HEMMING,
Local Manager Merchants Trade Exchange.



F. IRWIN HERRON,
Real Estate.



R. H. HERRON,
Oil Well Supplies.

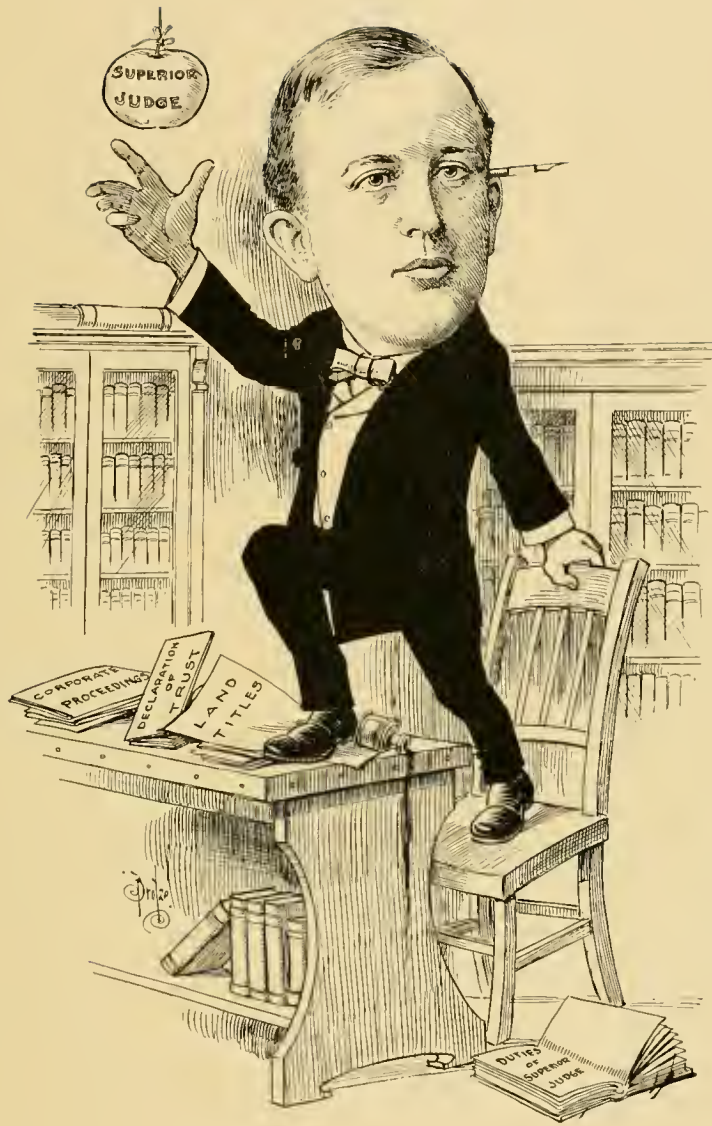

WILLIAM M. HIATT,
Lawyer.



F. S. HICKS,
General Insurance.

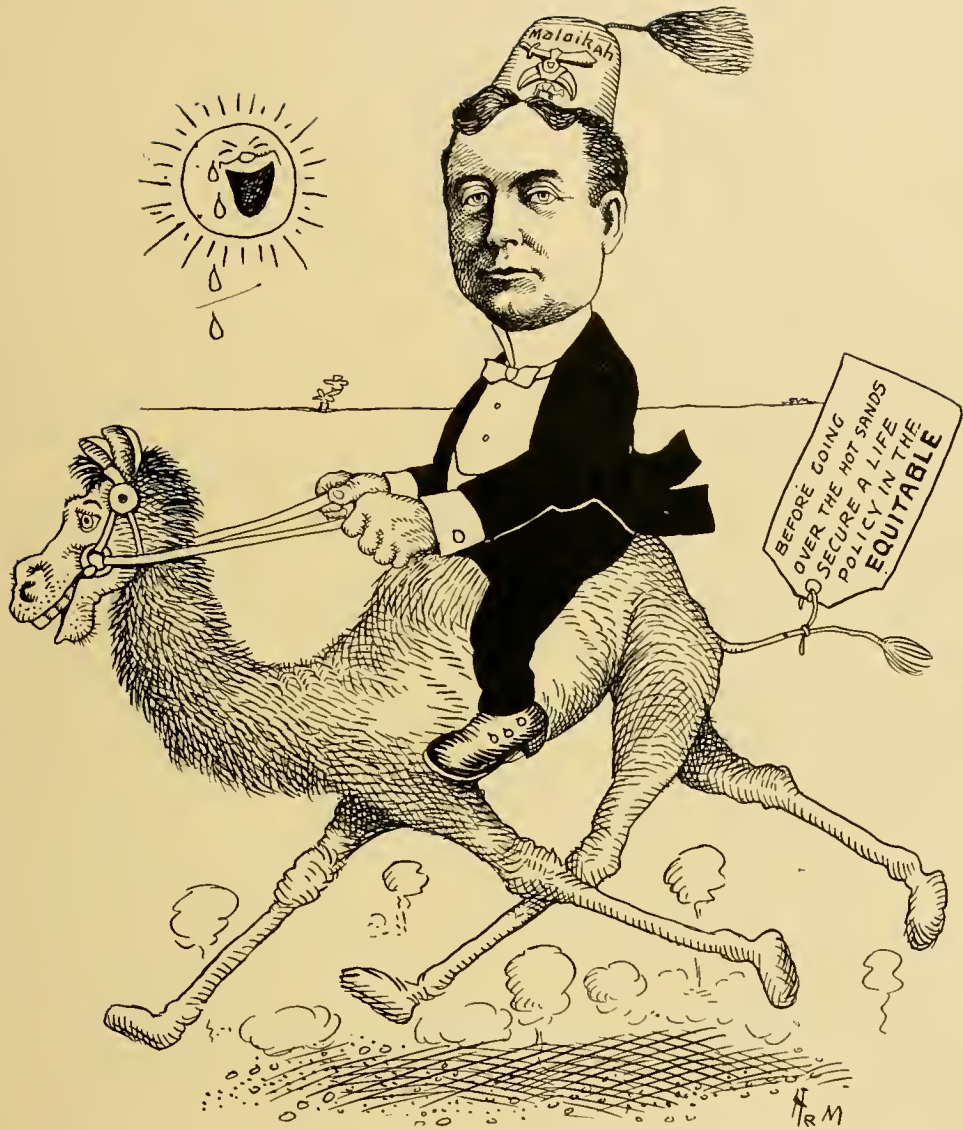

FRED A. HINES,
General Agent Equitable Life Assurance Society of L. A.



W. W. HITCHCOCK,
Physician.



W. I. HOLLINGSWORTH,
Real Estate and Loans.



GODFREY HOLTERHOFF, JR.,
Treasurer Santa Fe.

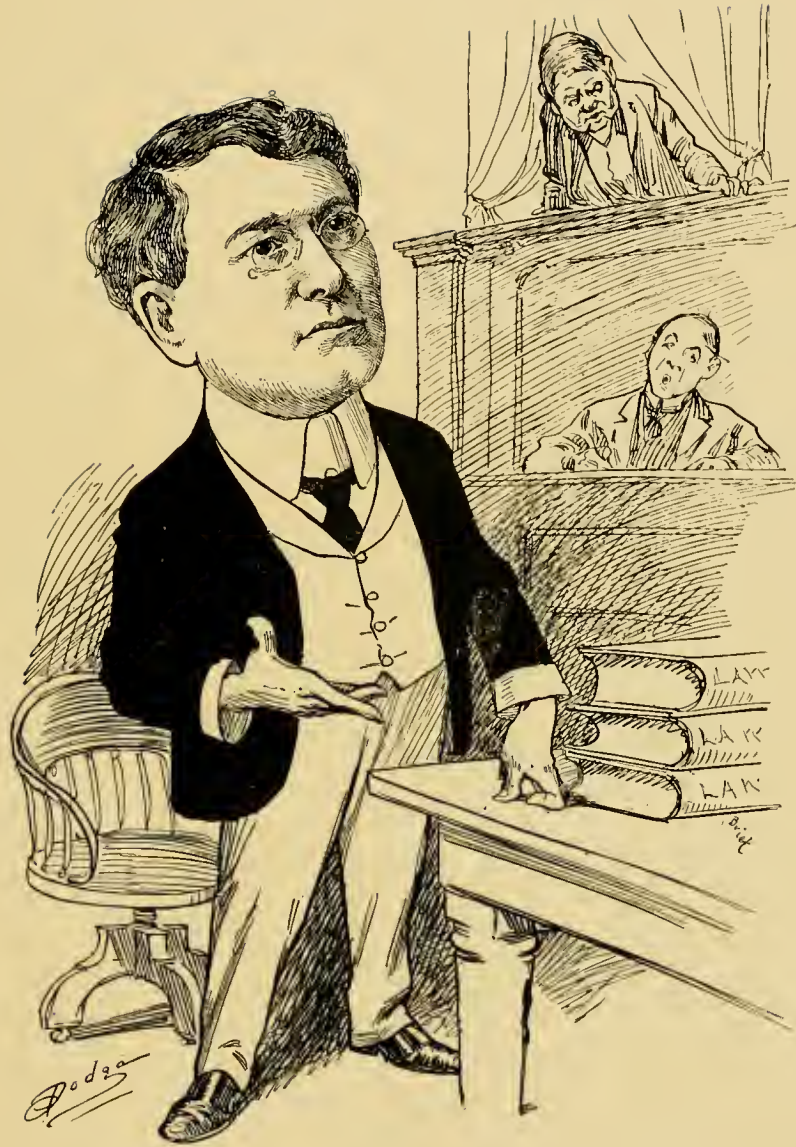

R. L. HORTON,
Lawyer.

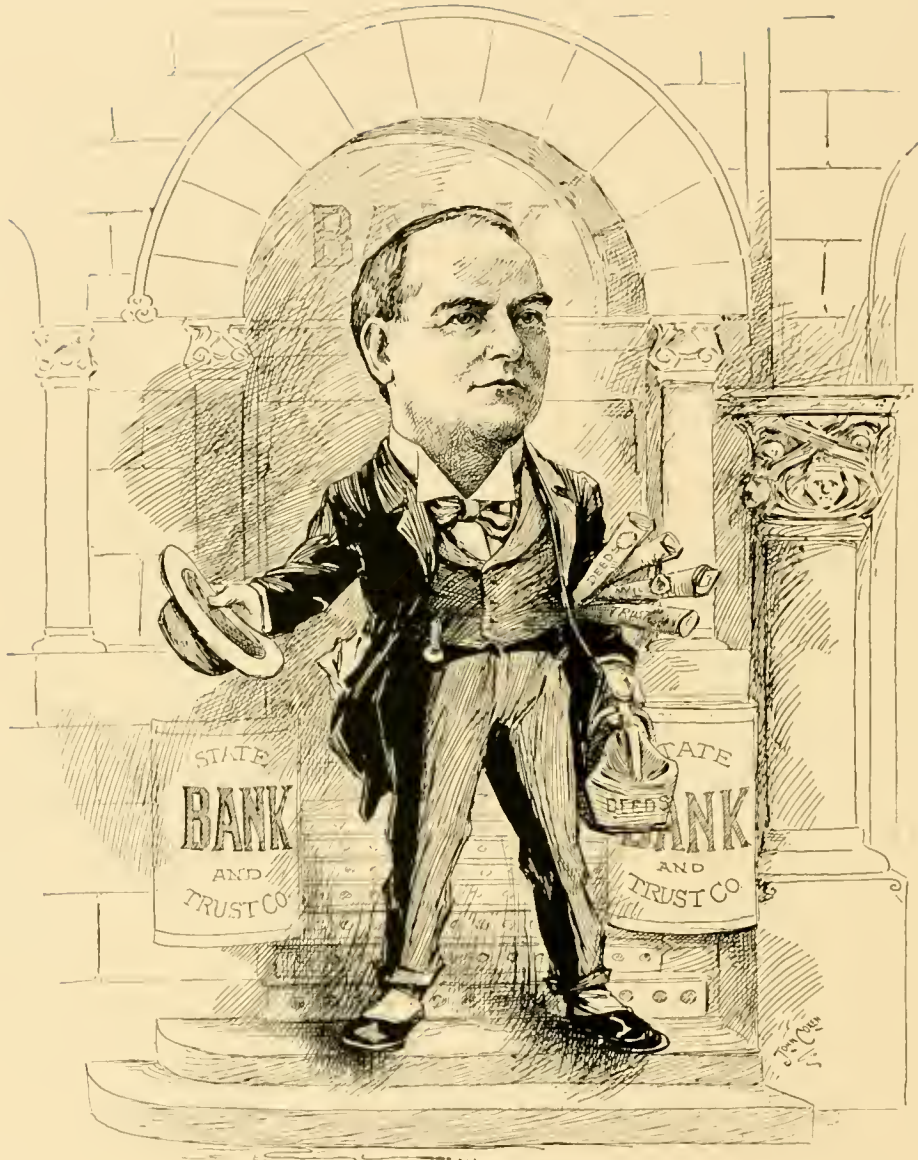

R. H. HOWELL,
Vice President State Bank and Trust Co.



JNO. HOWZE,
Real Estate.



MYRON HUNT,
Architect.



HENRY E. HUNTINGTON,
President Huntington Land and Improvement Co.



GEO. S. HUPP,
Lawyer.



R. H. INGRAM,
Superintendent Southern Pacific R. R. Co.



W. G. HUTCHISON,
President W. G. Hutchison Co.



HARRY JACKINS,
Real Estate.



FRANK JAMES,
Lawyer.



T. A. JOHNSON,
Secretary Nevada Keystone Co.



JOHN T. JONES,
Lawyer.



W. P. JAMES,
Judge Superior Court.



FRANK A. JAY,
Plumber.

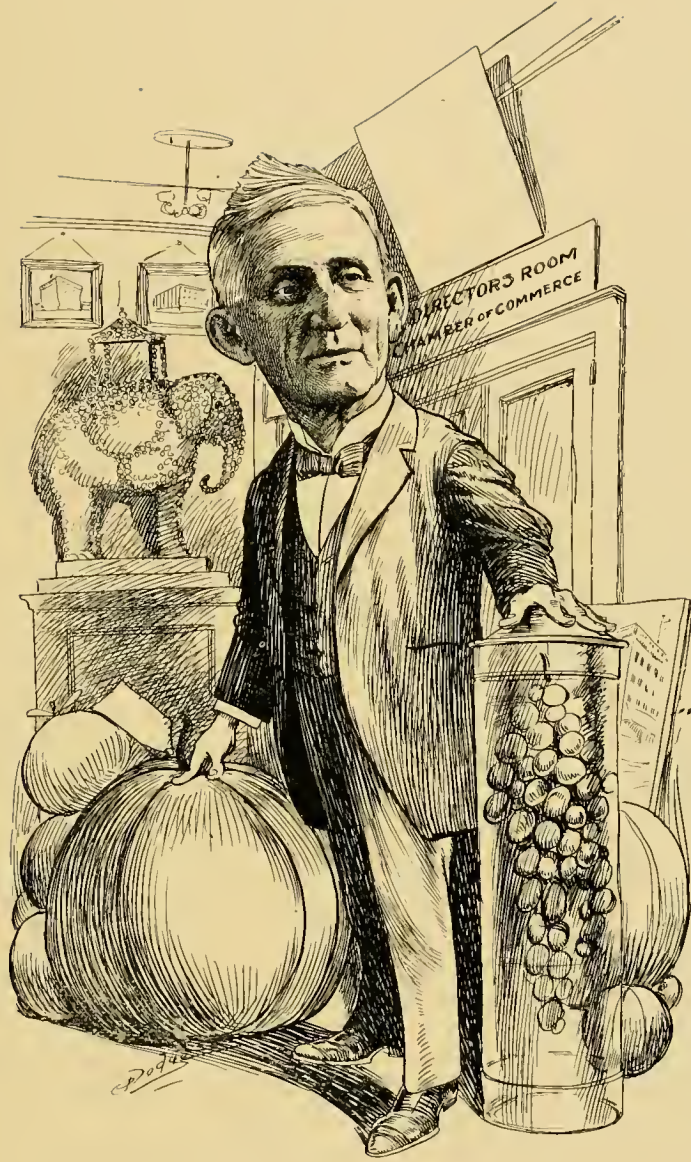

O. T. JOHNSON,
Capitalist.



W. MURRAY JOHNSTON,
Physician.



JOHNSTONE JONES,
Lawyer.



MARK G. JONES,
County Treasurer.



A. T. JERGINs,
Real Estate.



JAMES C. KAYS,
President Dollar Savings Bank and Trust Co.



JAMES A. KEENEY,
Real Estate.



MARK KEPPEL.
County Superintendent of Schools.

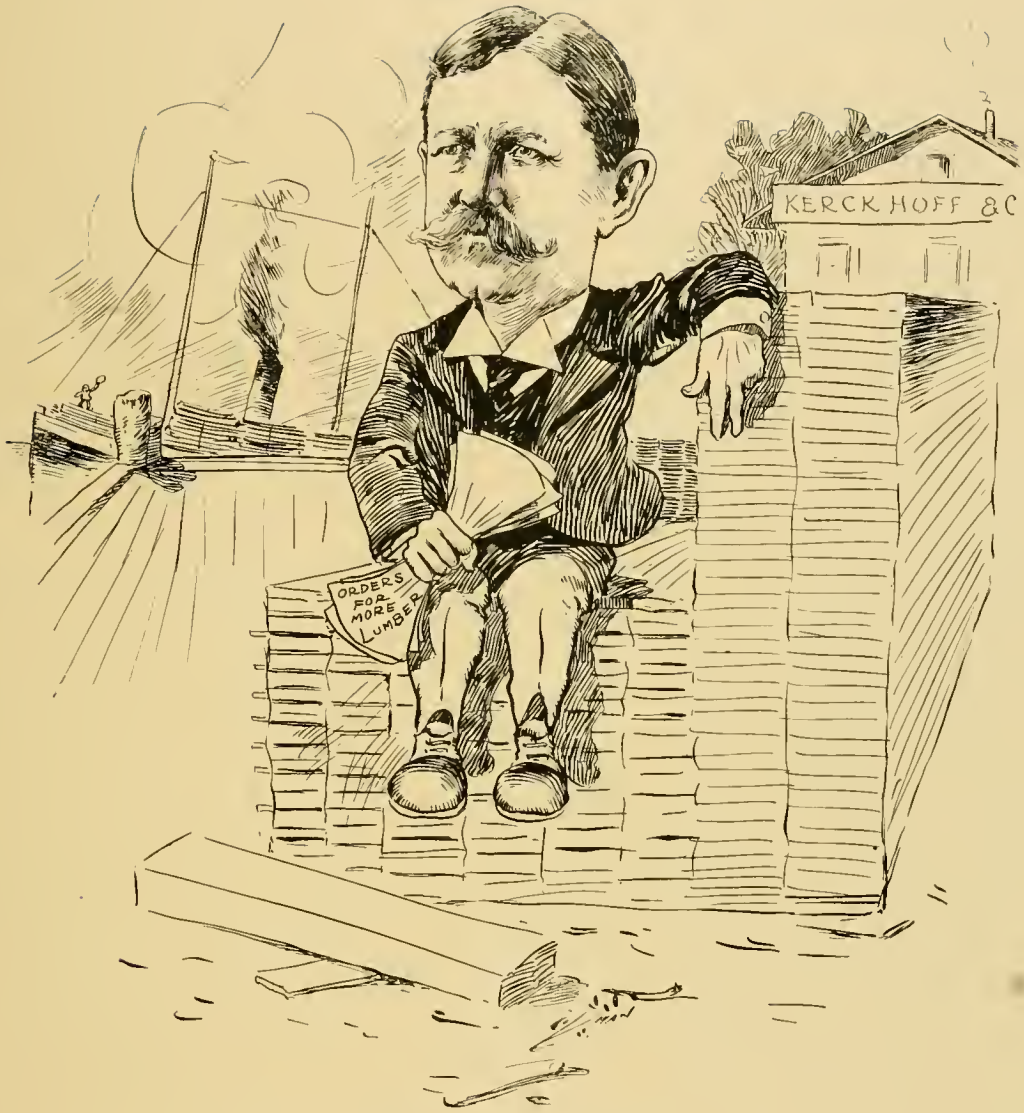

WM. G. KERCKHOFF,
President Kerckhoff-Cuzner Mill & Lumber Co.
President Pacific Light and Power Co.



EDWARD KERN,
City Hall.



EDWARD G. KUSTER,
Lawyer.



HENRY G. KROHN,
Brauer & Krohn, Clothiers.



GEORGE KISLINGBURY,
Mining.



E. E. KLAUBER,
Manager Klauber Manufacturing Co.; Cigars.



J. O. KOEPFLI,
Bishop & Co.; President Chamber of Commerce.



OSCAR LAWLÉR,
Lawyer.

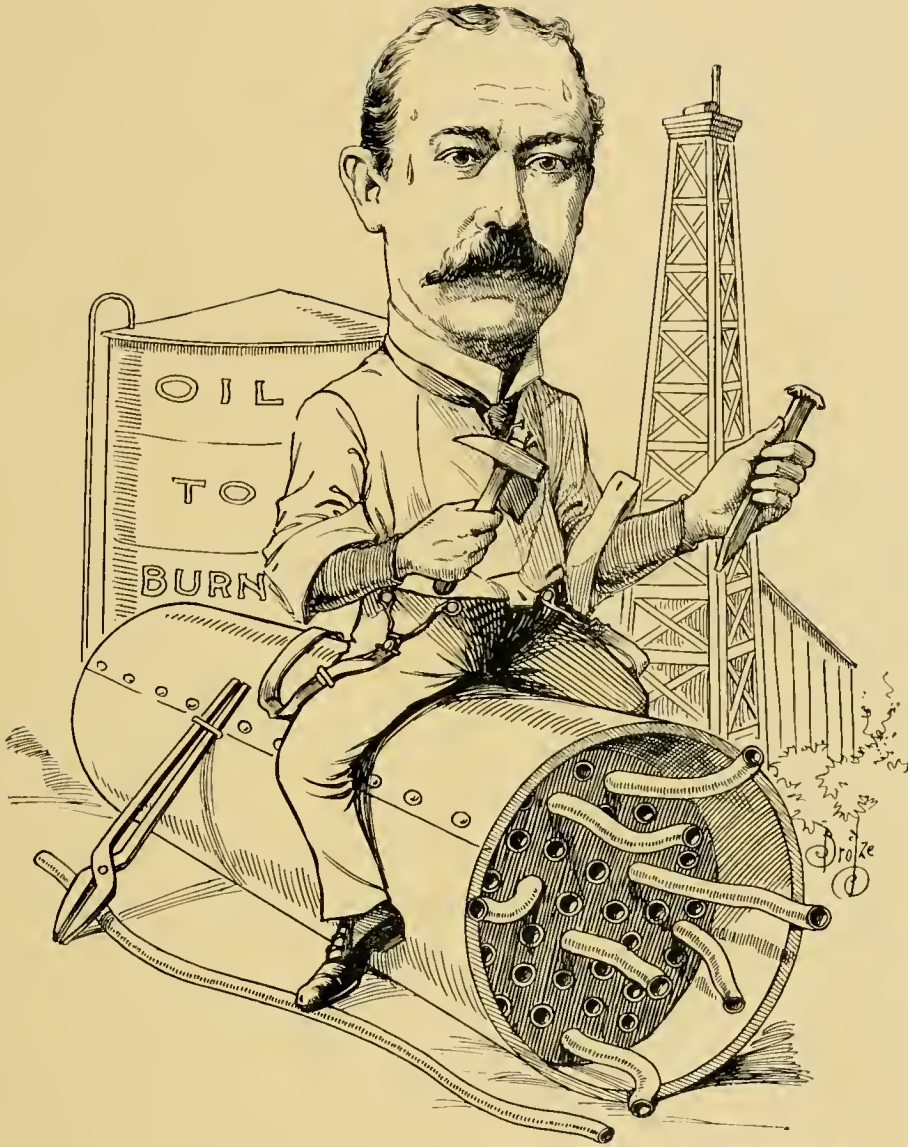

WM. LACY,
President Lacy Manufacturing Co.



R. H. LACY,
Secretary Lacy Manufacturing Co.



J. B. LANKERSHIM,
Capitalist.

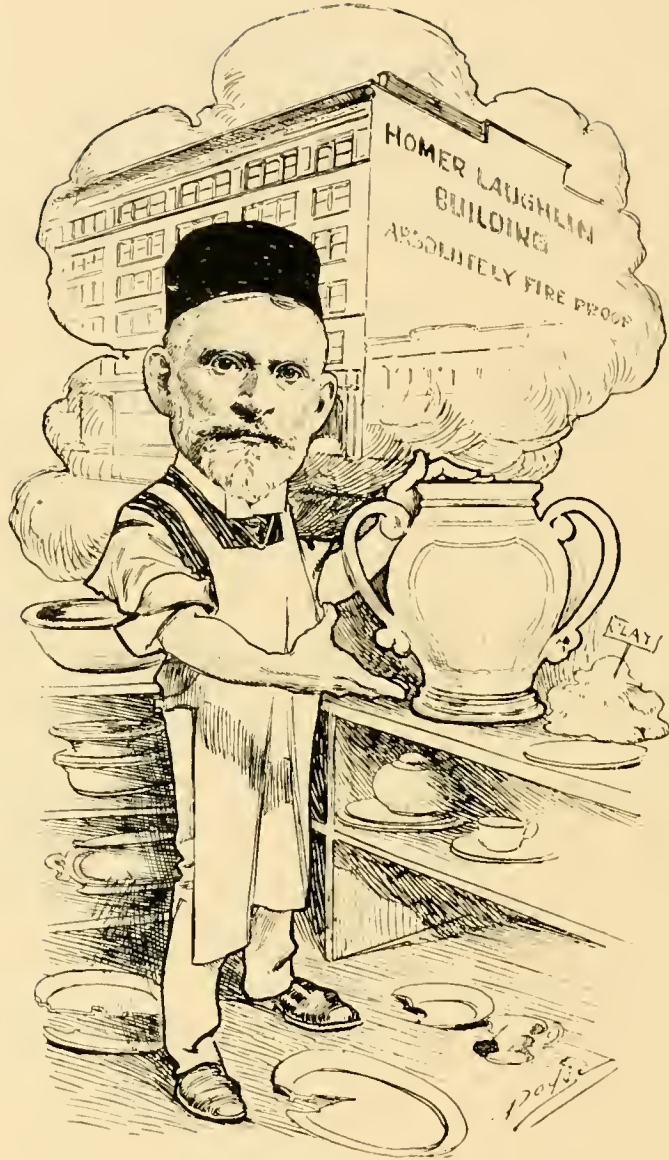

HOMER LAUGHLIN,
Capitalist.



STACY C. LAMB,
President The Ellis Mallery Company.



C. F. A. LAST,
Wholesale Wine Merchant.



CARL LEONARDT,
Contractor.



J. A. LEDOUX,
Physician.

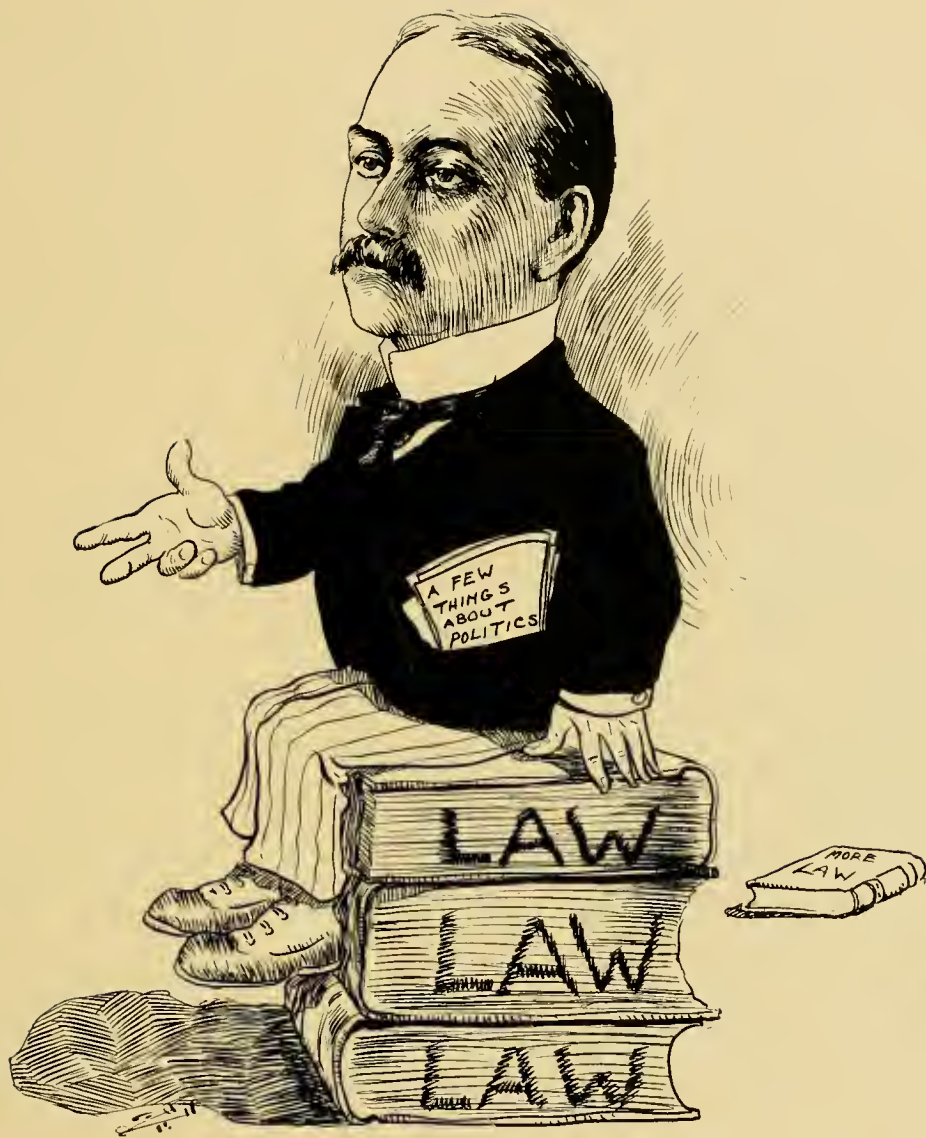

BRADNER LEE,
Lawyer.

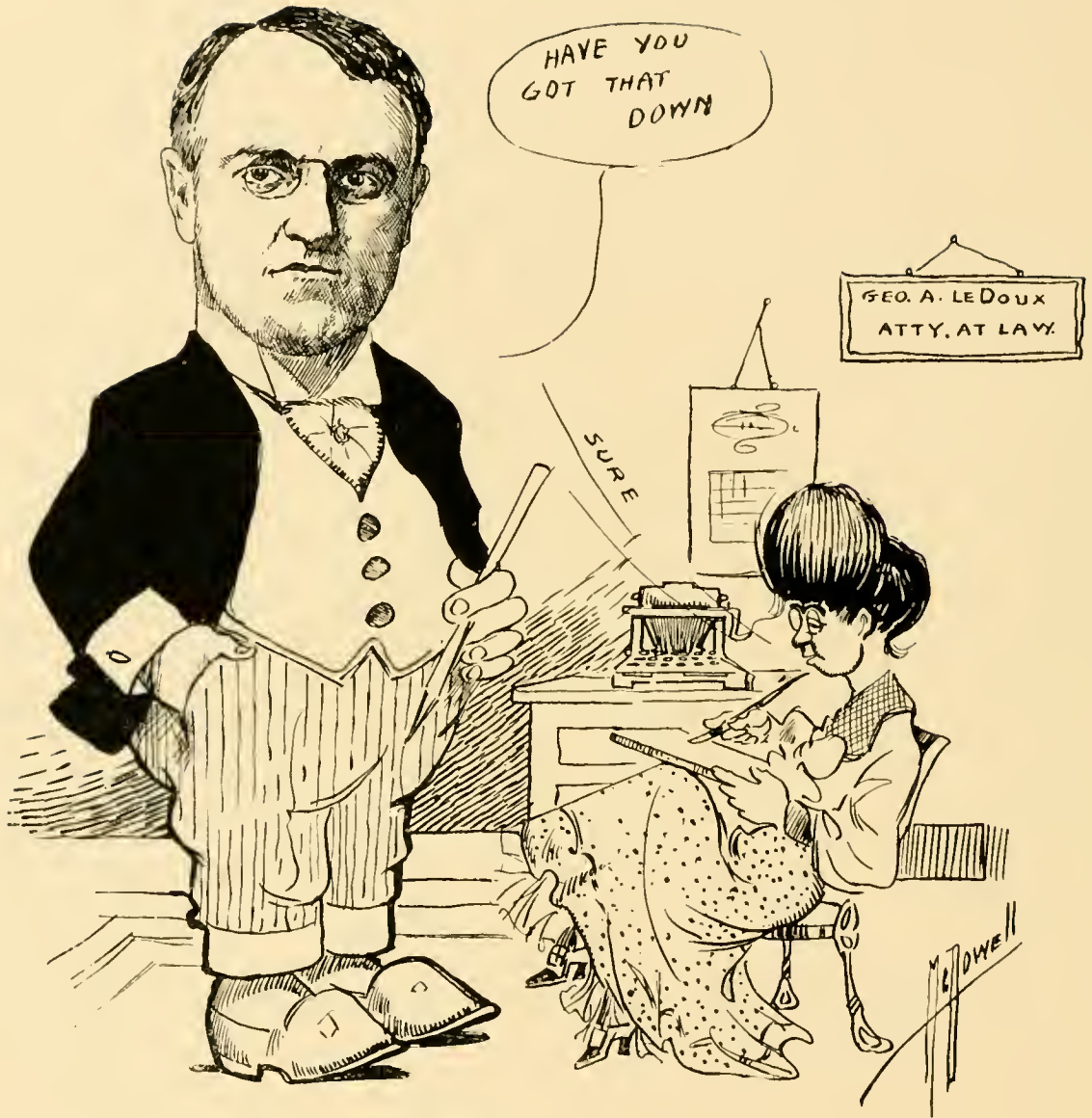

GEORGE A. LEDOUX,
Lawyer.



AL LEVY,
Restaurant.

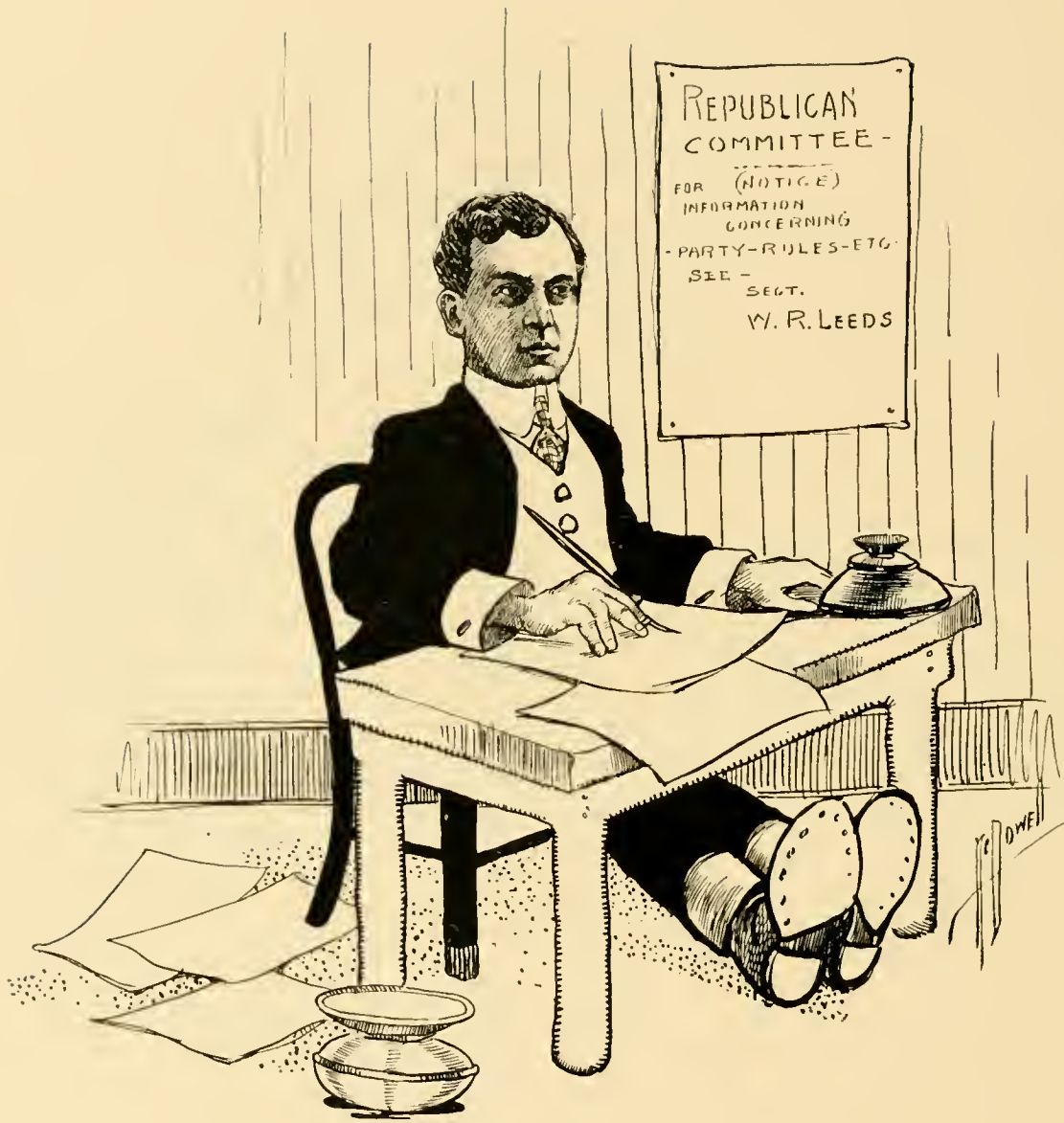

W. R. LEEDS,
Lawyer.

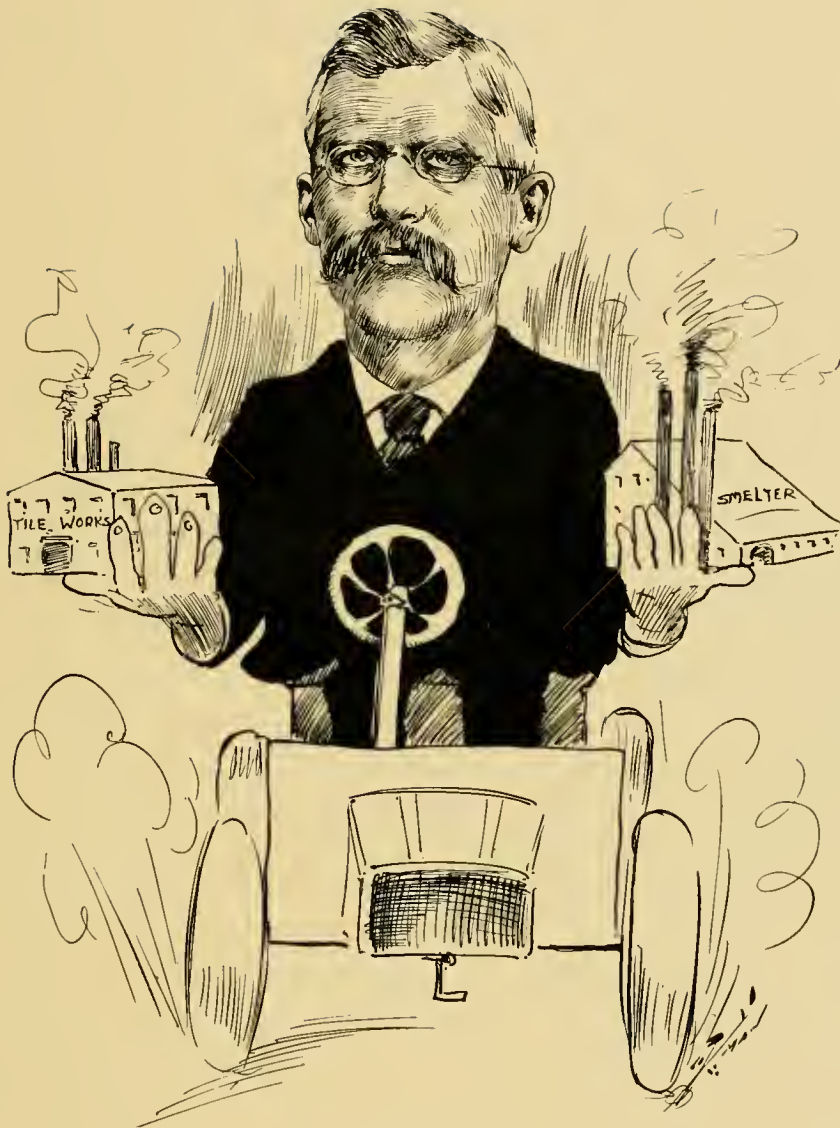

LYCURGAS LINDSAY,
President of the Western Art Tile Works.



LEO LONGLEY,
Court Reporter.



WALTER LIPS,
Chief of Fire Department.



WALTER LINDLEY,
Physician and Surgeon; General Manager California Hospital.



REESE LLEWELLYN,
President Llewellyn Iron Works.



JOHN LLEWELLYN,
Llewellyn Iron Works.

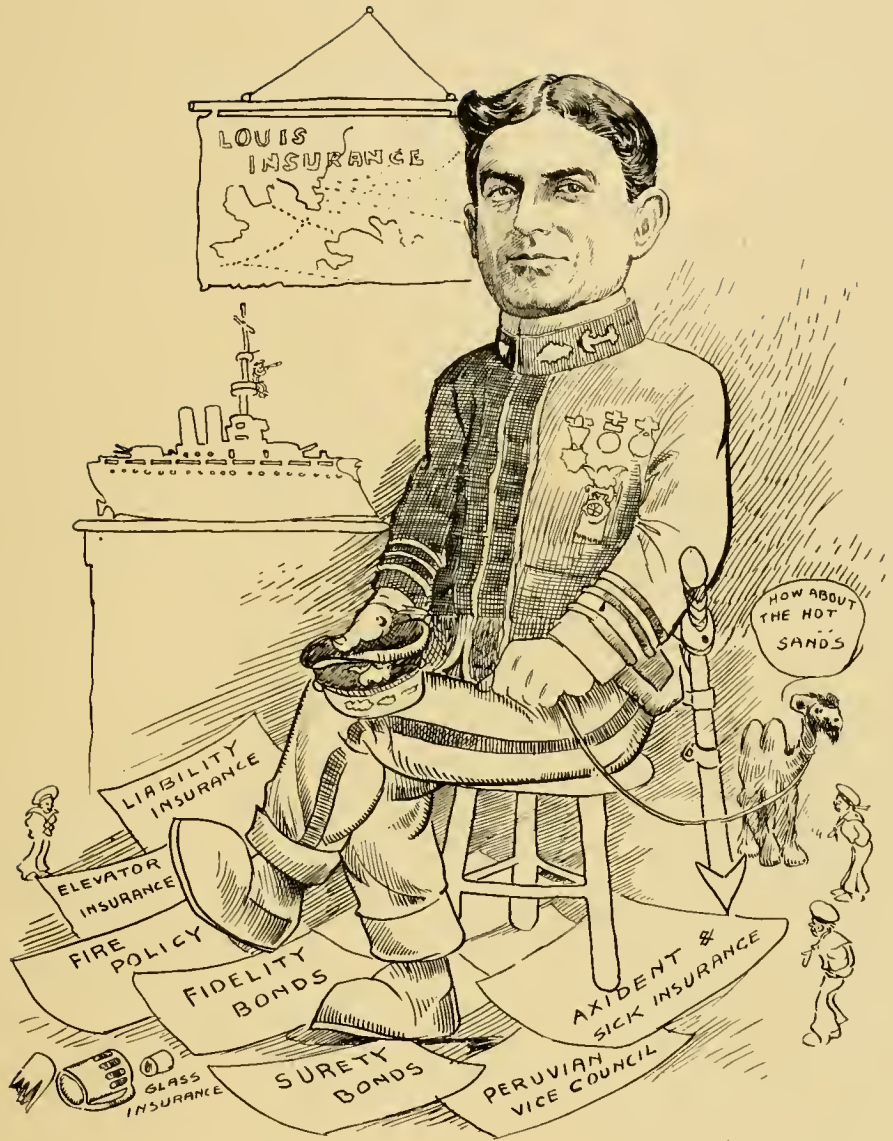

E. J. LOUIS,
Fire Insurance and Bonds.



I. A. LOTHIAN,
Resident Partner W. P. Fuller Co.



G. W. McCLURE,
Pacific Marble and Granite Co.

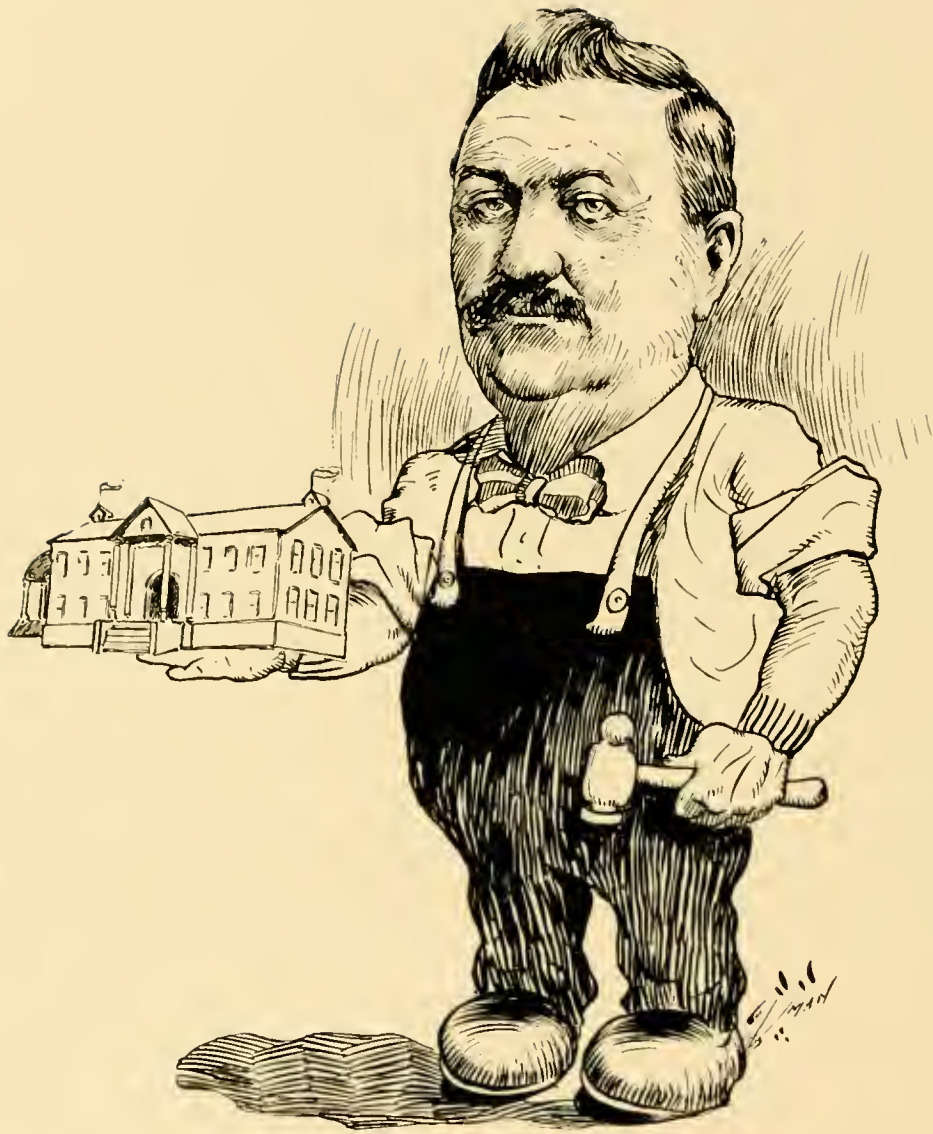

A. McNALLY,
President Pioneer Building Co.,

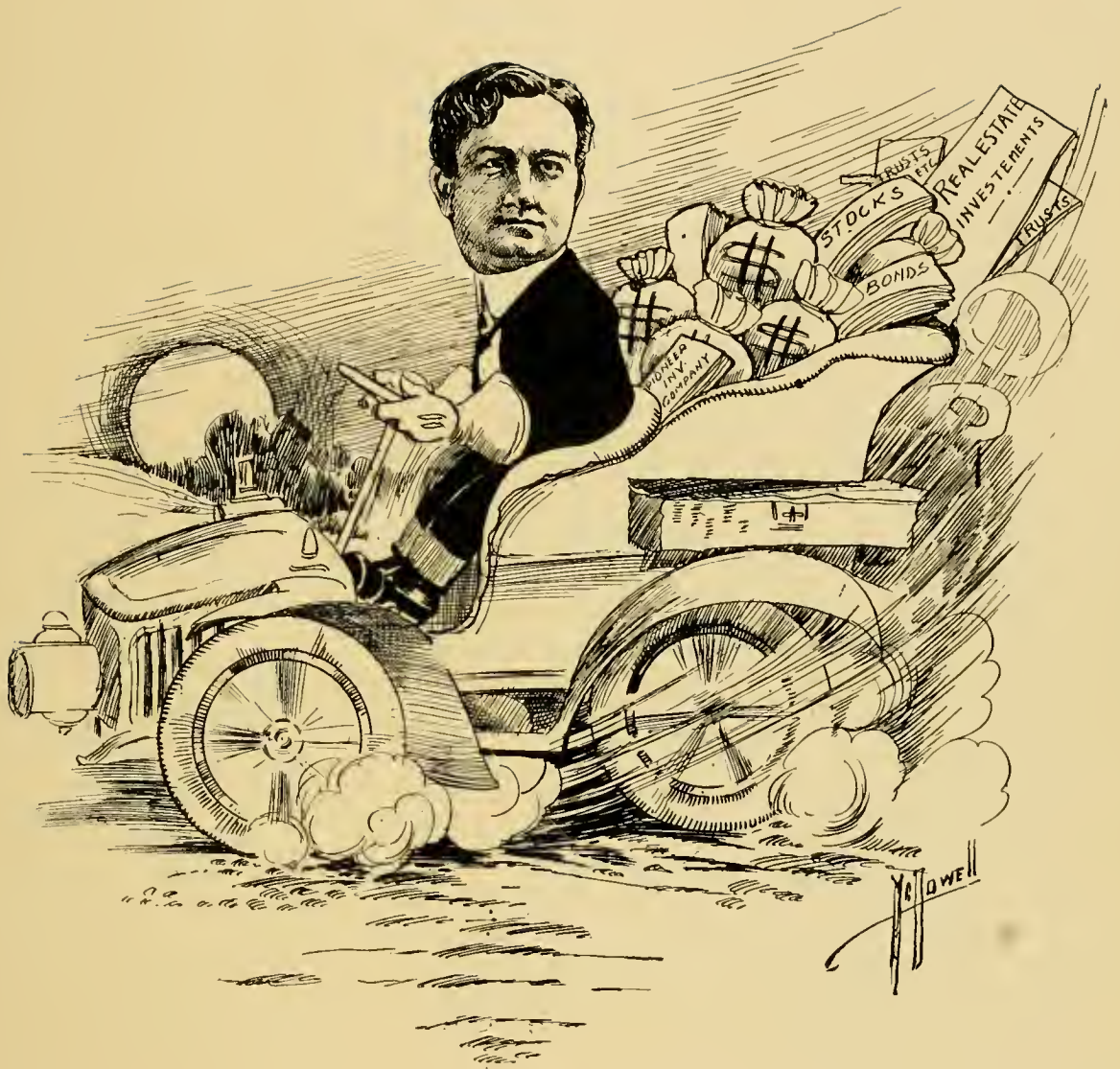

J. HARVEY McCARTHY,
Real Estate and Investments.



W. B. MATTHEWS
City Attorney.

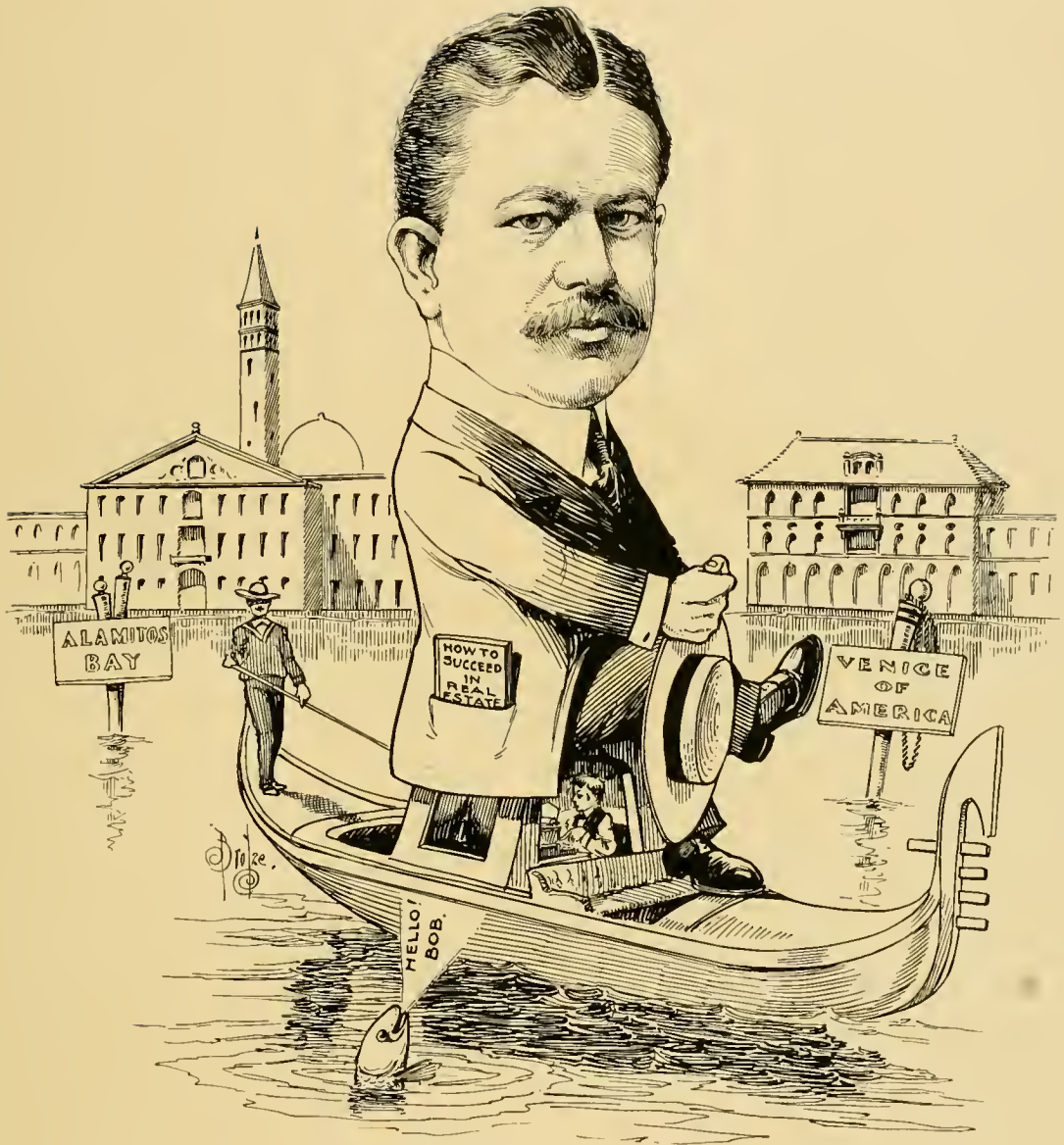

ROBERT MARSH,
Real Estate.



A. P. MAGINNIS,
Tax Commissioner Santa Fe R. R. Co.



E. J. MARSHALL,
Vice President Southwestern National Bank, and Fruit Grower.



WM. MEAD,
President Central National Bank.



J. J. MELLUS,
Insurance, and Investments.



W. B. MERWIN,
Real Estate.



J. G. MOSSIN,
Vice President American National Bank



JOHN G. MOTT,
Lawyer.



OLIVER MOROSCO,
Proprietor Morosco Burbank Theatre.



OCTAVIUS MORGAN,
Architect, (Morgan & Walls).

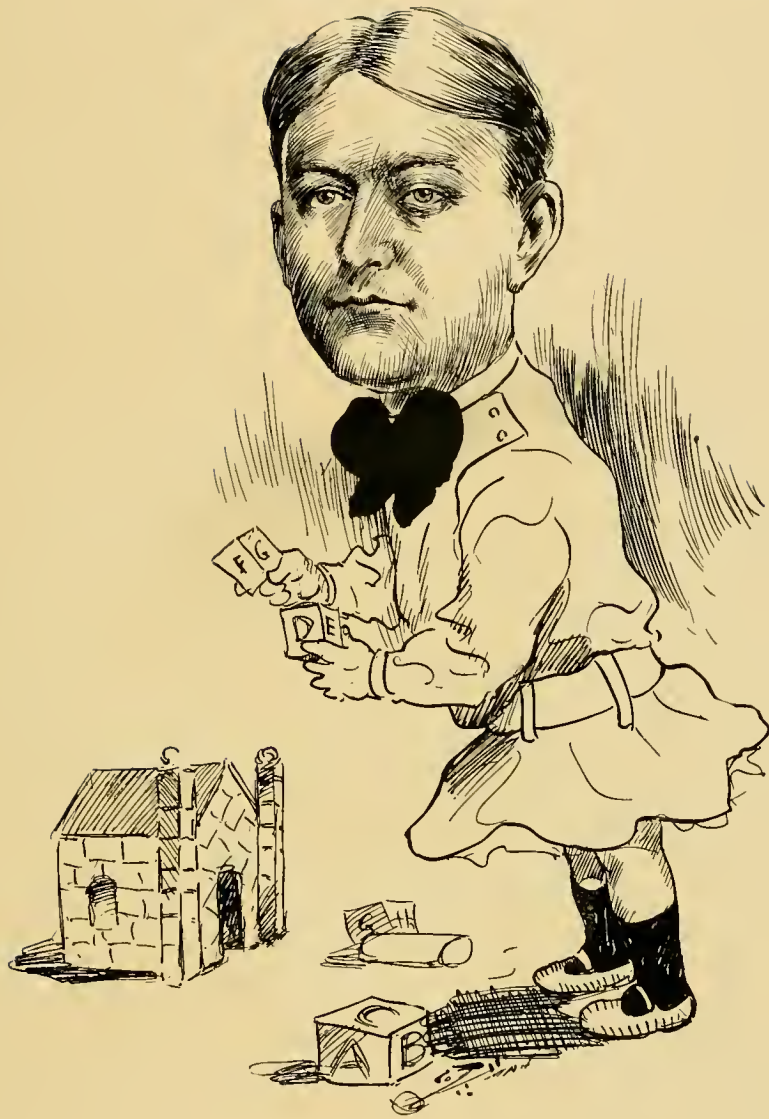

J. BURRIS MITCHELL,
Builder, J. Burris Mitchell Co.



ROBERT MITCHELL?
Real Estate, Loans and Insurance.

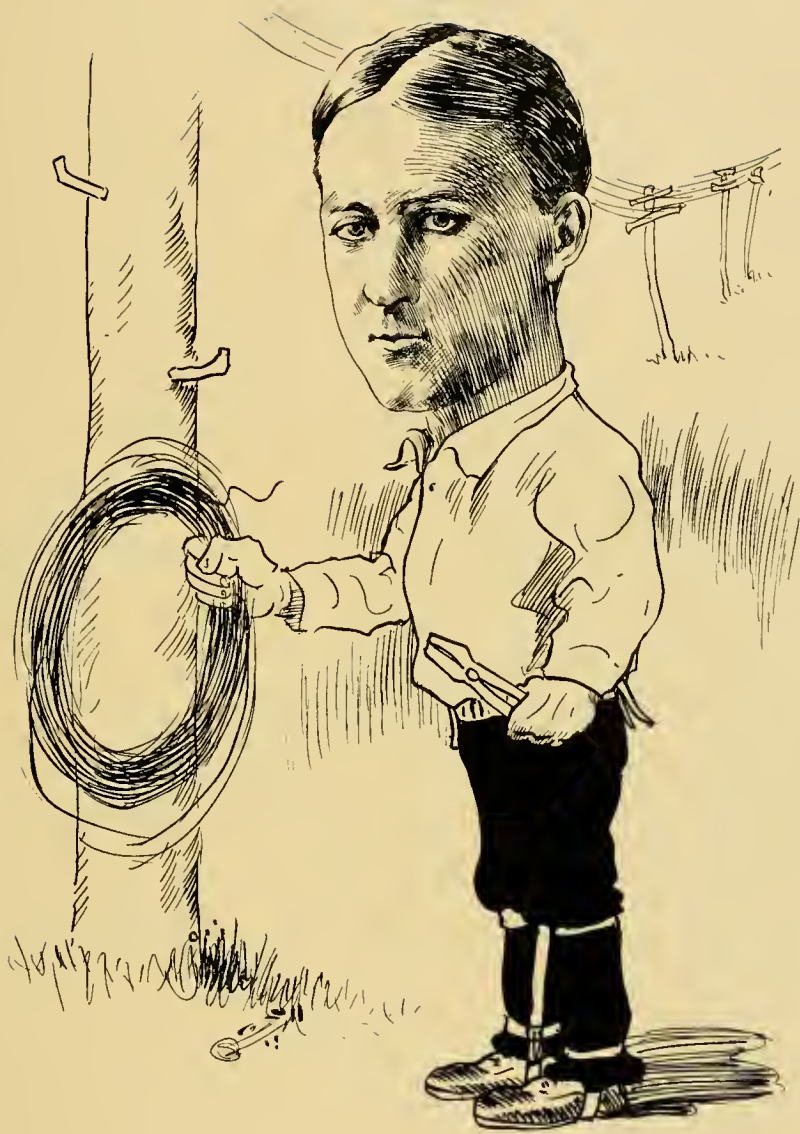

JOHN B. MILLER,
President and Treasurer Edison Electric Co.



W. W. MINES,
Mines & Farish; Real Estate.



OSCAR C. MUELLER,
Lawyer.



WM. MULHOLLAND,
Superintendent Los Angeles Water Works.



JOHN A. MURPHY,
Contractor.

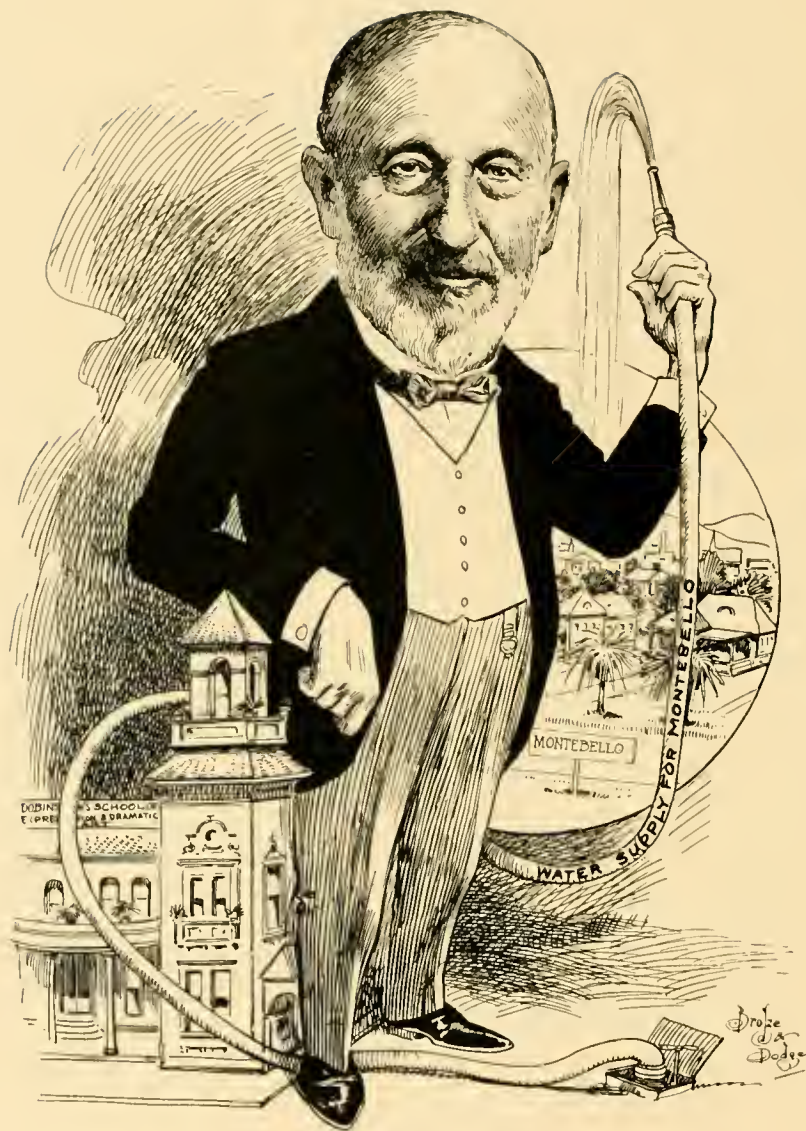

HARRIS NEWMARK,
Capitalist.



M. H. NEWMARK,
Wholesale Grocer.



LEON F. MOSS,
Lawyer.

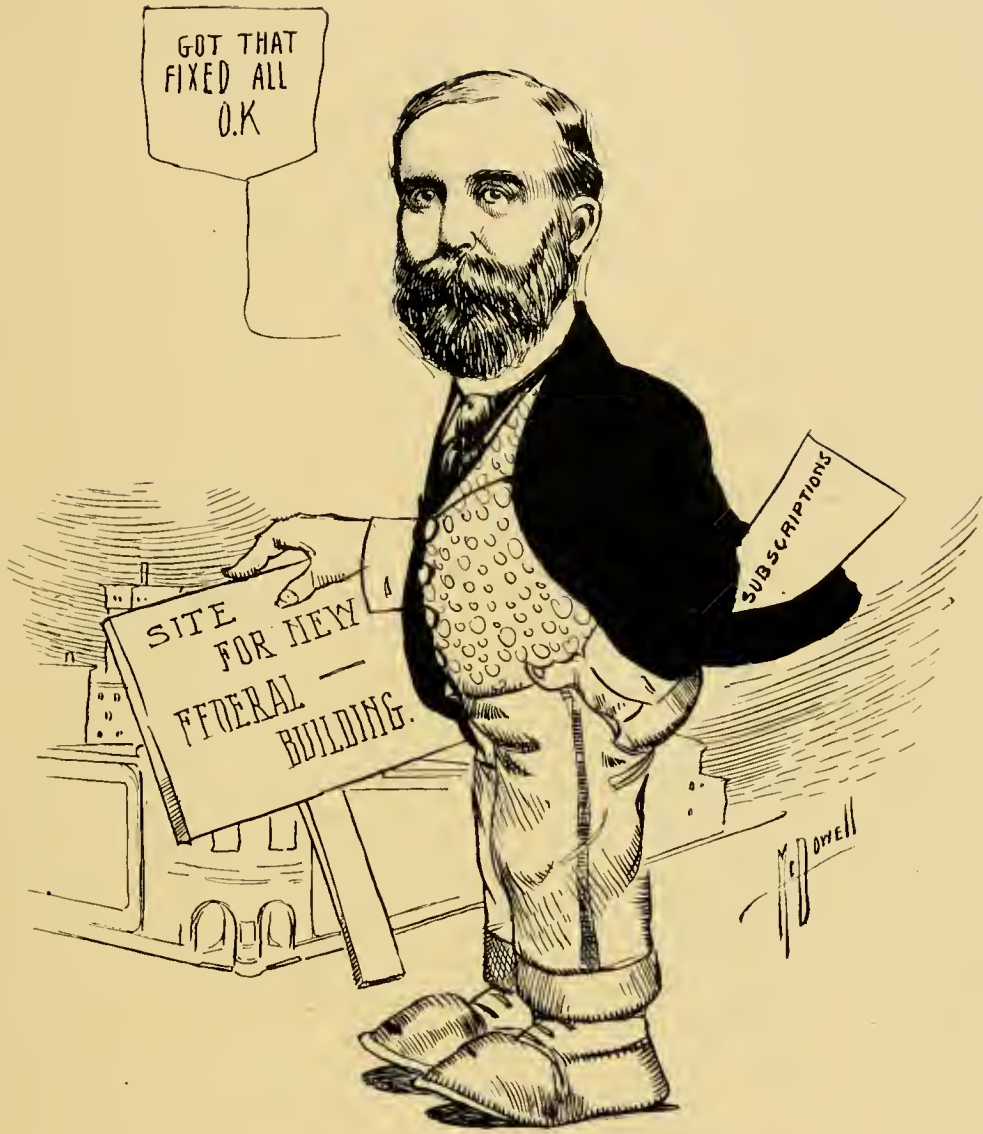

JOSEPH MESMER,
Queen Shoe Co.



F. E. MILLER,
Assistant Superintendent Power, Edison Electric Co.



M. L. MOORE,
Physician.



H. M. MOSHER,
Merchant.



JACOB NIEDERER,
President J. Niederer Co.



GEO. FREDERICK NISSEN,
President Nissen Engineering Co., Patentees of the Nissen Stamp Mill.



JOHN H NORTON,
President John H Norton Co.



F. U. NOZIGER,
President and General Manager Retail Department, Consolidated Lumber Co



JOHN W. A. OFF,
Cashier State Bank and Trust Co.



BYRON L. OLIVER,
Lawyer.



G. A. PARKYNS,
Assistant General Passenger Agent Southern Pacific.



JOHN PARKINSON,
Architect.



Z. L. PARMELEE,
President Z. L. Parmelee Co.



C. A. PARMELEE,
Vice President Parmelee-Dohrman Co.



W. C. PATTERSON,
President Los Angeles National Bank.



FERNAND PARMENTIER,
Architect.



CARL PAULY,
Real Estate.



NILES PEASE,
President Merchants and Manufacturers Association.



BENJAMIN F. PEARSON,
Superintendent of Power The Edison Electric Co



SHERMAN PEASE,
President Niles Pease Furniture Co.



FRED. W. PEARSON,
Real Estate.



W. L. PERCY,
Assistant Treasurer and Secretary The Edison Electric Co.



GREGORY PERKINS, JR.,
Secretary Los Angeles Board of Trade.



A. E. POMEROY,
Real Estate and Investments.



J. V. G. POSEY,
Secretary and Treasurer Dolge-Posey Co.



O. P. POSEY,
Mining.

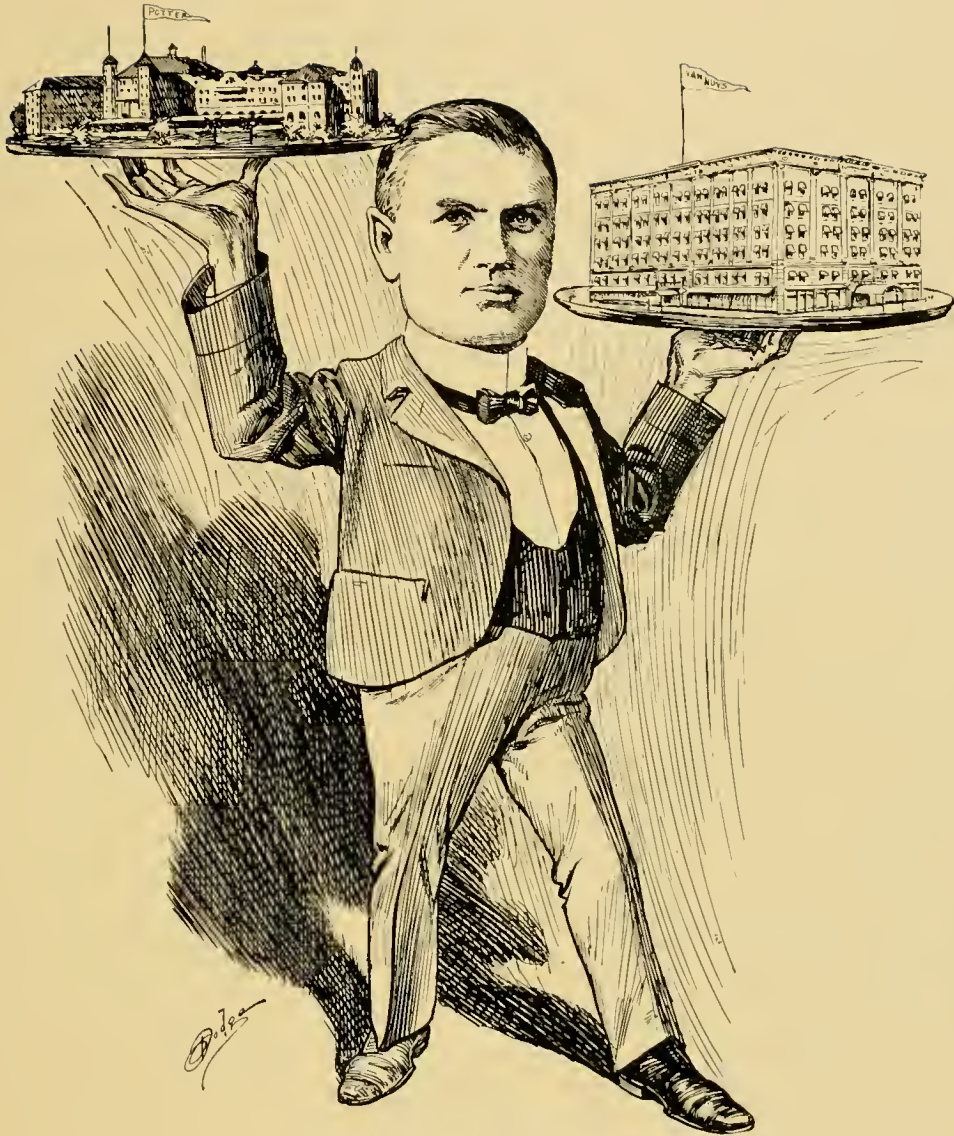

MILO M. POTTER,
Hotel Van Nuys, and The Potter, Santa Barbara.



R. W. PRIDHAM,
Printing, Book-binding and Paper Boxes.



SUMNER J. QUINT,
Physician.



JESSE C. RAINS,
Real Estate.



JOHN REBMAN,
General Contractor.



DAVIS RICHARDSON,
President Richardson Bros. Co.



F. K. RULE,
Treasurer S. P., L. A. & S. L. R. R. Co.



R. A. ROWAN,
Real Estate.



JUD R. RUSH,
Lawyer.



H. M. RUSSELL,
Manager Union Consolidated Oil Co.



CONRAD SCHEERER,
President C. Scheerer & Co., Contractors.



FRANK N. RUST,
Mining.



J. M. SCHNEIDER,
President The J. W. Robinson Co. (Boston Dry Goods Store.)



JOSEPH SCOTT,
Lawyer.

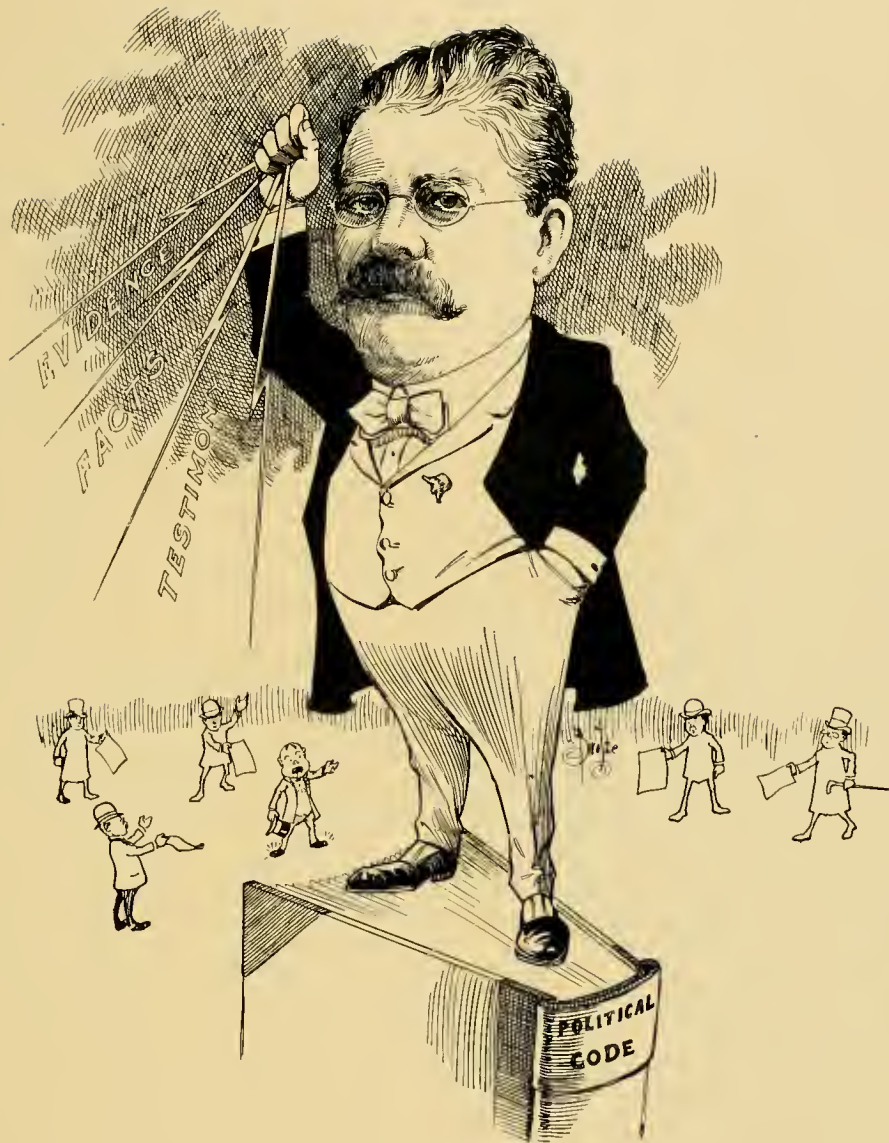

E. E. SELPH,
Lawyer.



FRED. J. SIEBERT,
Civil Engineer.



JAS. DE BARTH SHORB,
Physician.



CHAS. SILENT,
Lawyer.

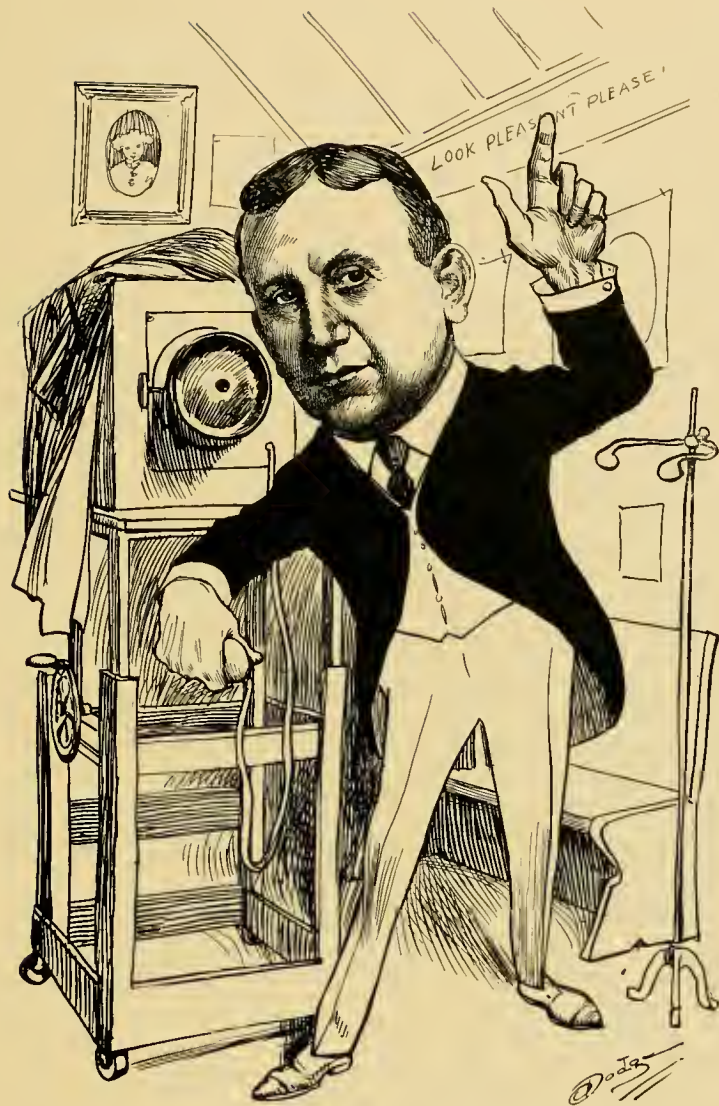

FRANK SCHUMACHER,
Photographer.



FRANK SIMPSON,
Simpson & Hack Fruit Co.



C. M. STAUB,
Secretary and Treasurer C. M. Staub Shoe Co.

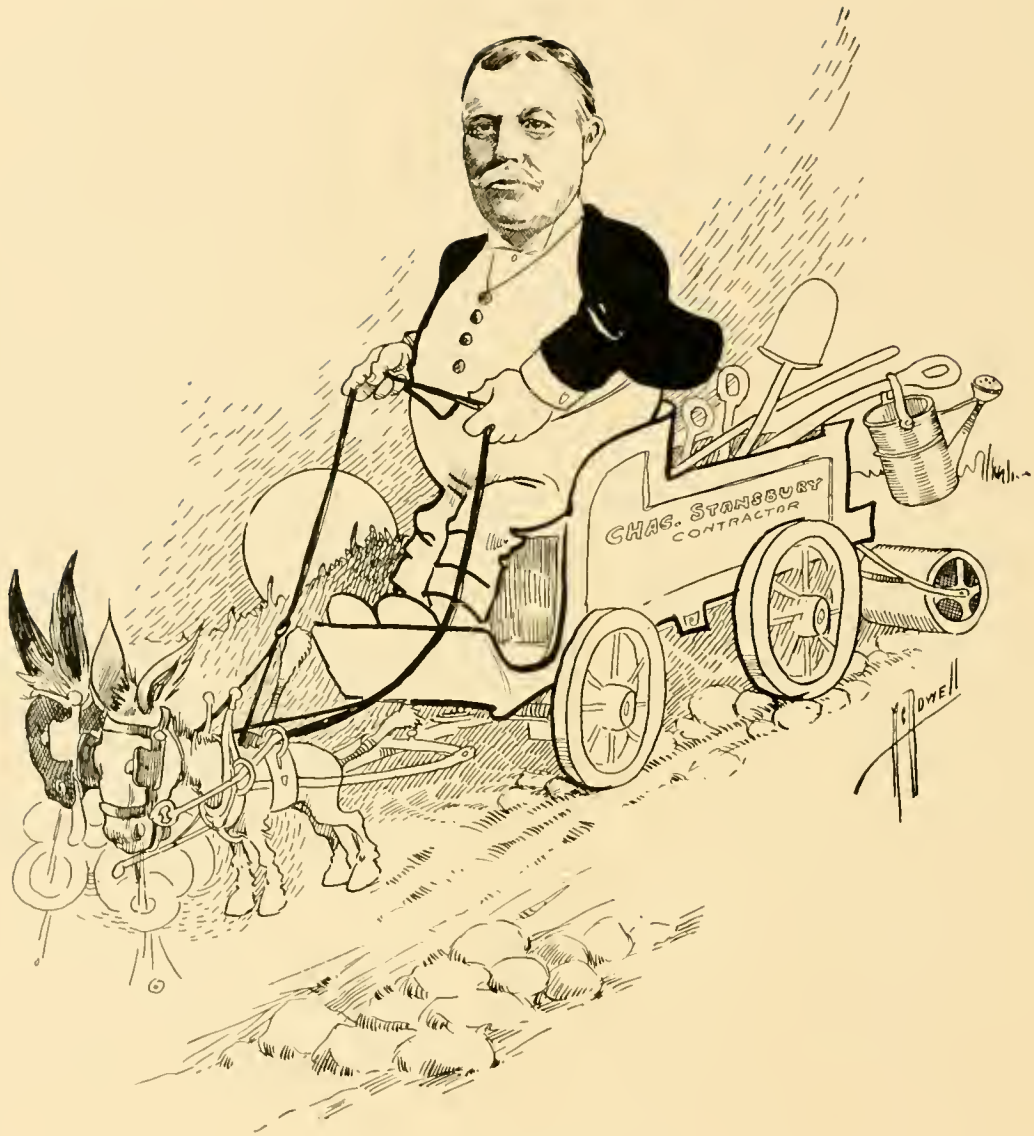

CHAS. STANSBURY,
Contractor.



GEO. H. STEWART,
President Los Angeles Art Leather Co.

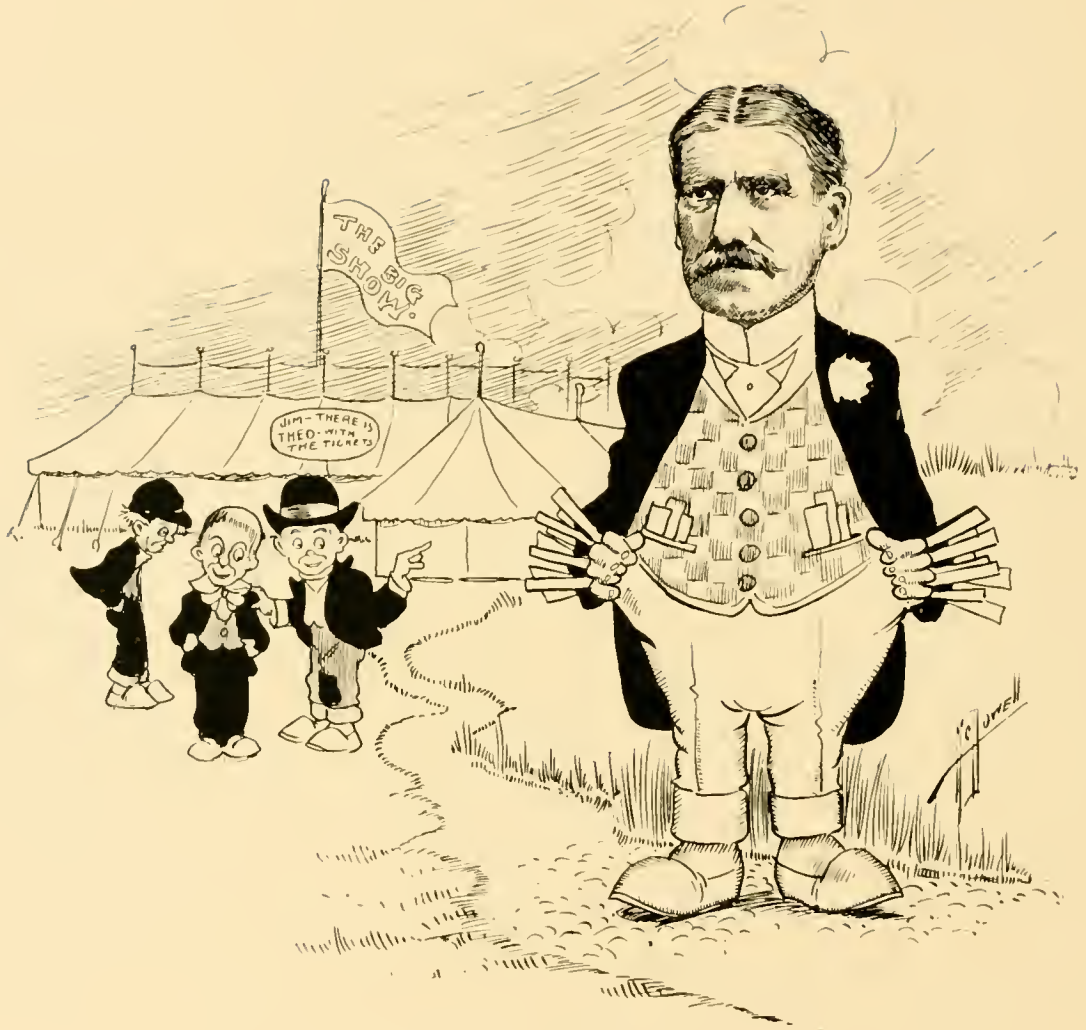

THEO. J. SUMMERLAND,
Insurance.



FRANK R. STRONG,
(Strong & Dickinson) Real Estate.



F. Q. STORY,
President Southern California Fruit Exchange.



FIELDING J. STILSON.
Realty, Stocks and Bonds.



WM. D. STEPHENS,
Carr & Stephens, Retail and Wholesale Grocers.



P. A. STANTON,
Real Estate.



HARRY F. STAFFORD,
City Engineer



G. A. SMITH,
Real Estate.



A. M. SMITH,
Physician.



J. S. SLAUSON,
Capitalist.



C. F. SKILLING,
Architect.

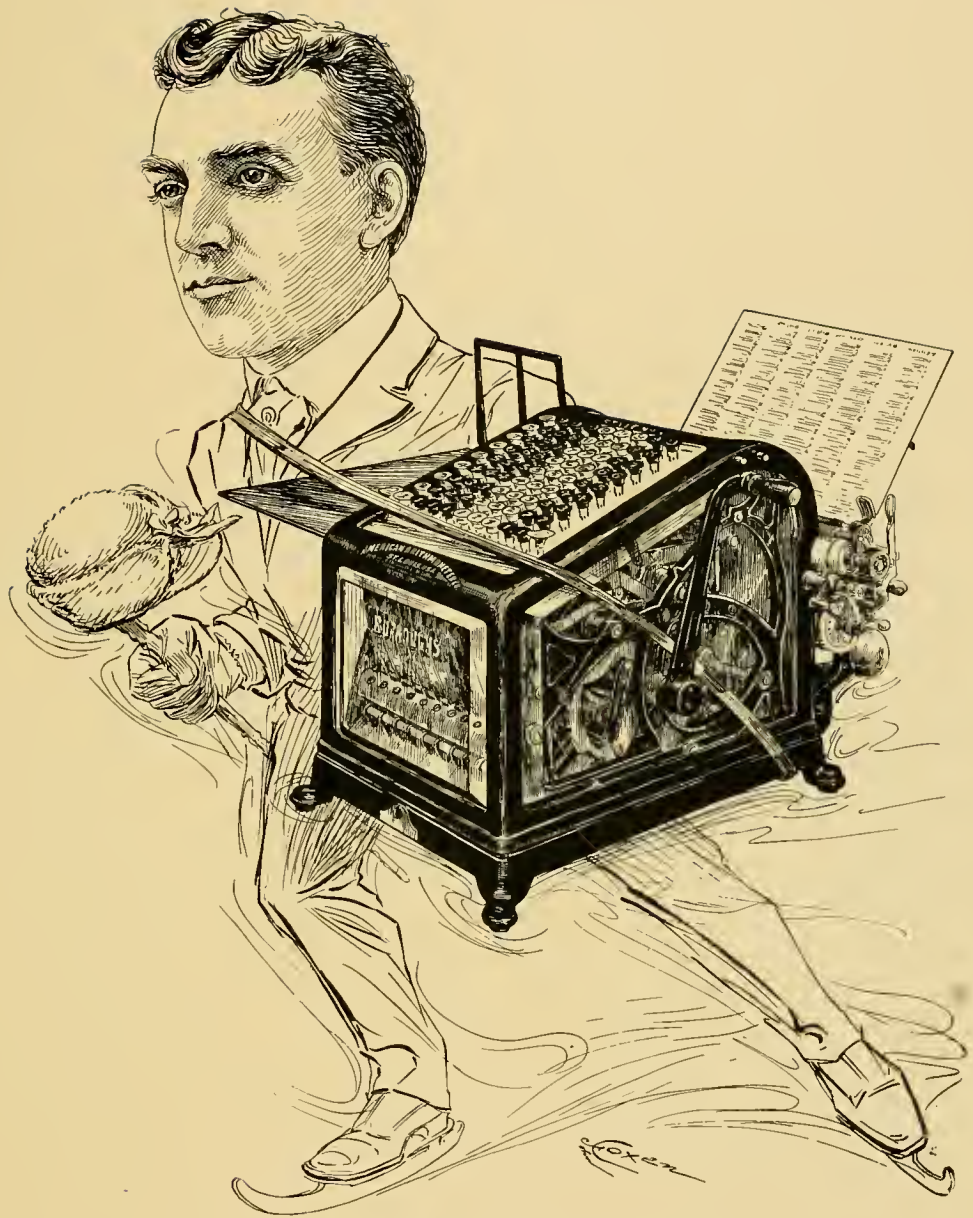

WM. E. SWALM,
Bank and Safe Expert and Adding Machines.



C. F. TAGGART,
Physician and Surgeon.



F. E. TRASK,
Civil Engineer.



R. F. TRAIN,
Architect.

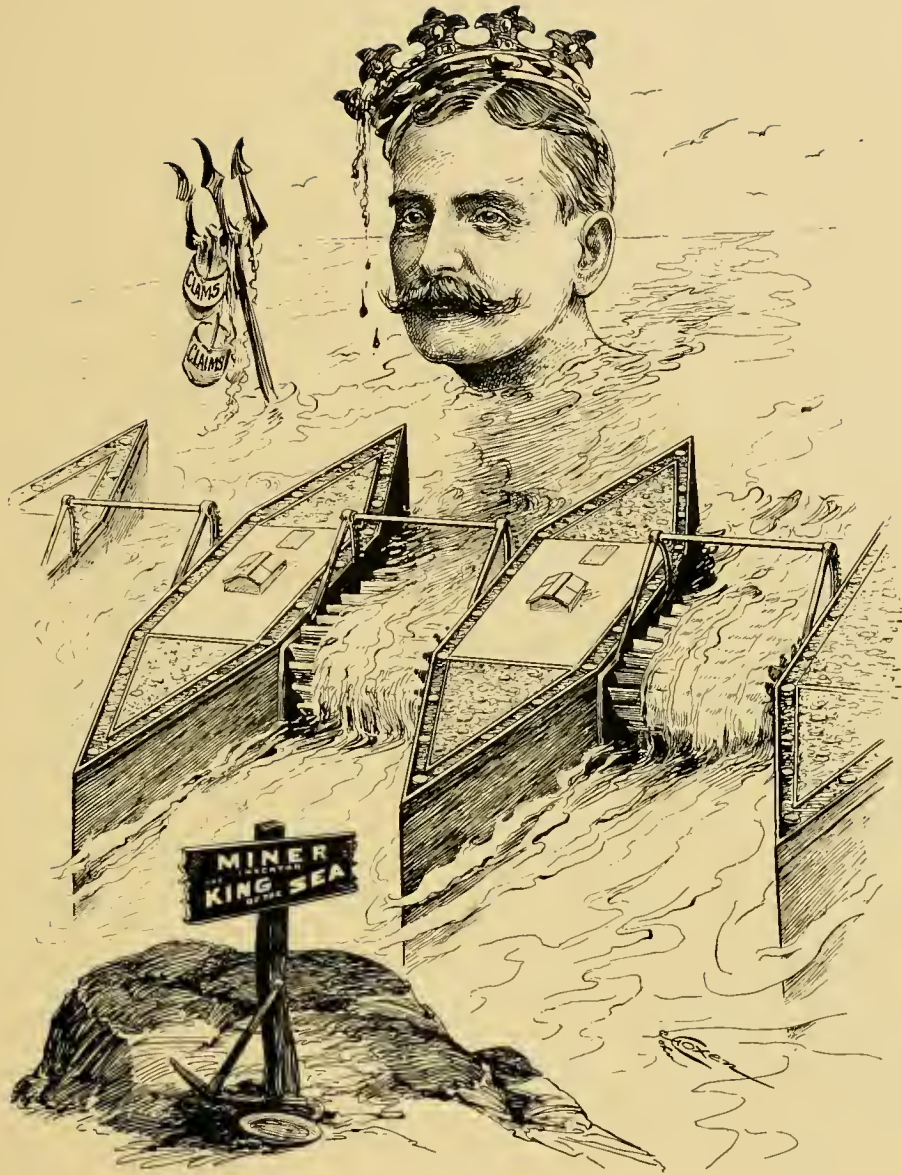

GEO. NOBLE TODD,
Manager Mining Trust Co.



RICHARD R. TANNER,
Lawyer.



U. S. G. TODD,
Mining.



CHAS. H. TOLL,
Cashier Southern California Savings Bank.

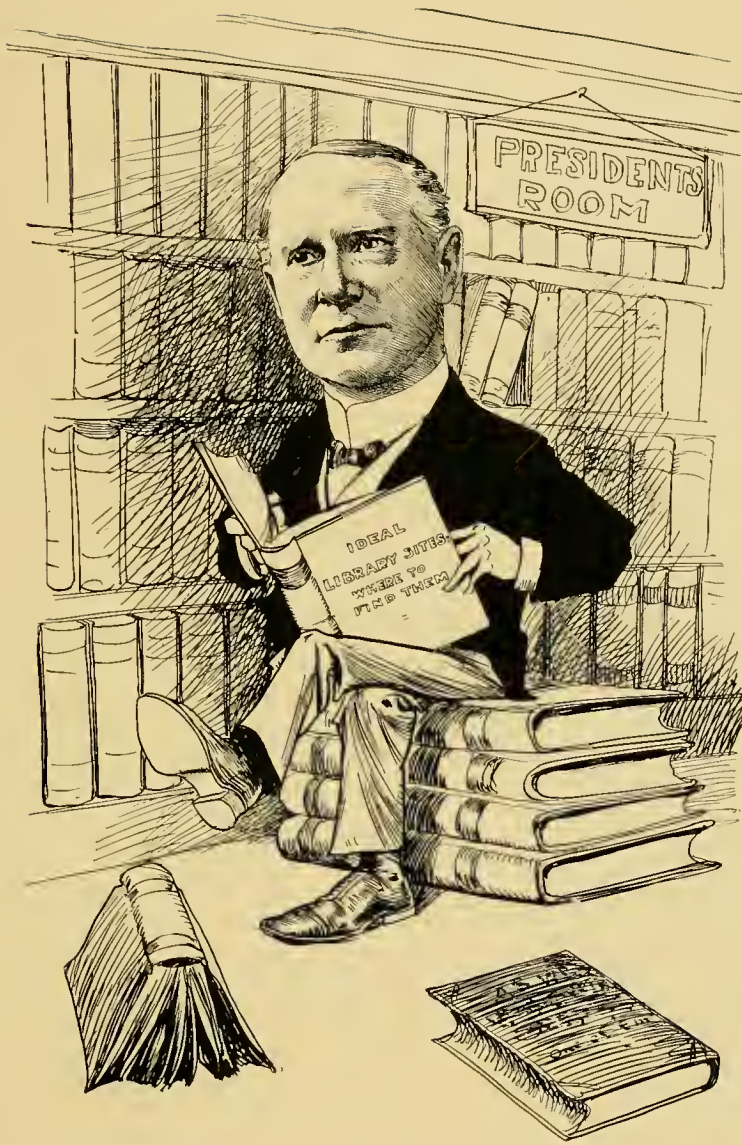

J. W. TRUEWORTHY,
Physician.



W. E. WADDELL,
Physician.



W. J. WASHBURN,
President Equitable Savings Bank.



R. J. WATERS,
President Home Savings Bank.



E. R. WERDIN,
Contractor.



H. G. WEYSE,
Lawyer.



BEN WHITE,
Real Estate.



CHAS. F. WHITTLESEY,
Architect.



HENRY F. WHITTIER,
Manager Whittier-Collburn Co.

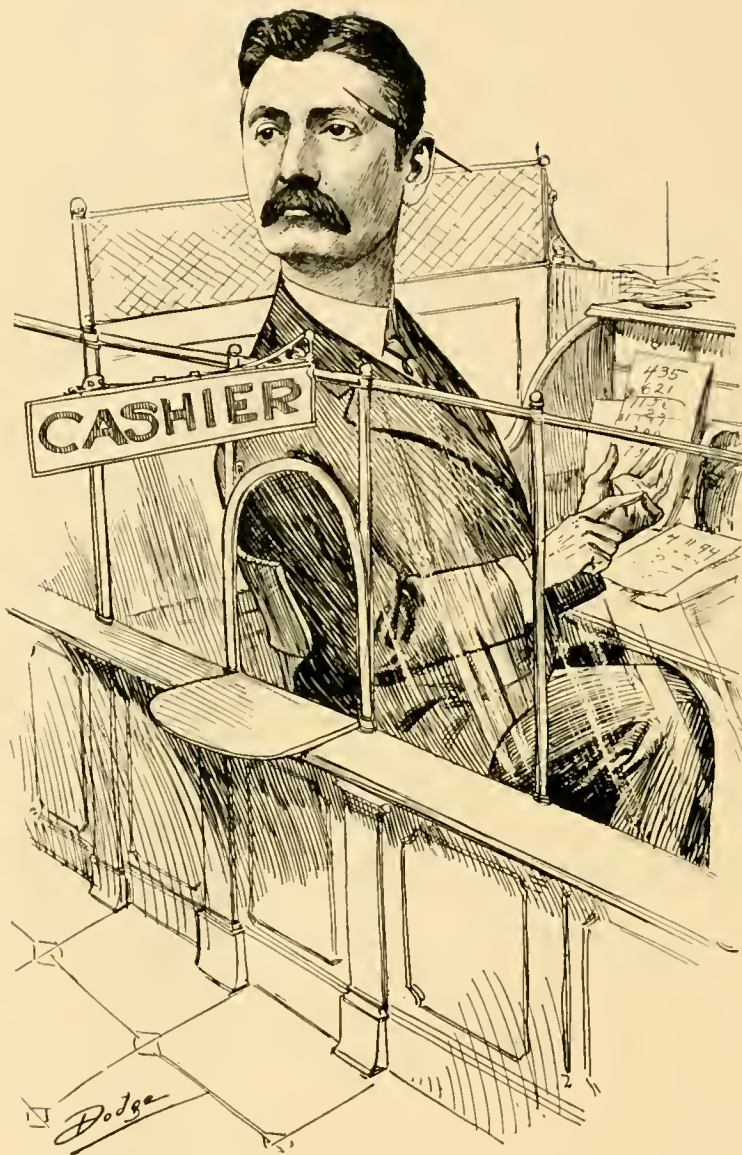

O. J. WIGDAL,
Cashier Home Savings Bank.



CURTIS D. WILBUR,
Judge Superior Court.

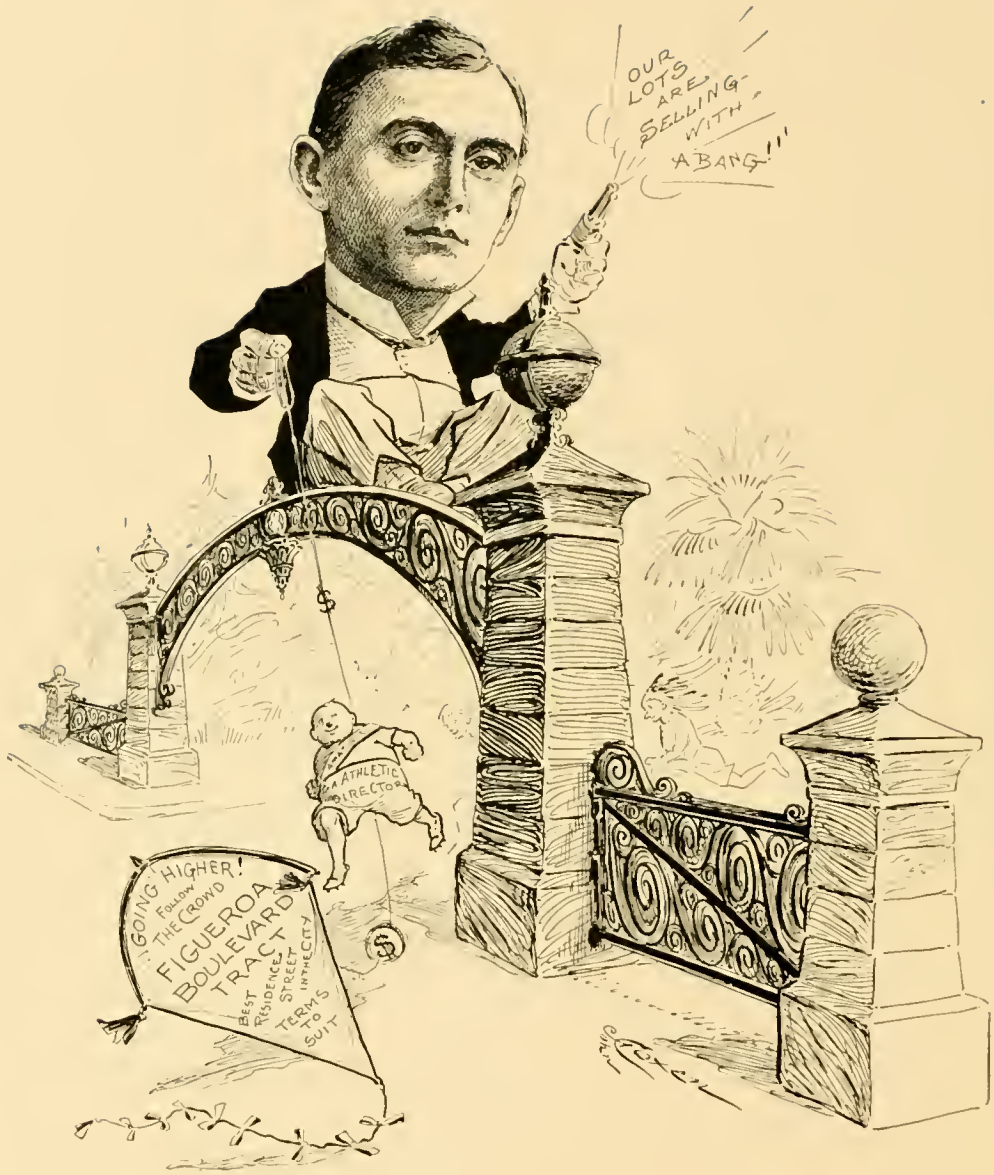

PAUL WINTON,
Real Estate, Loans and Insurance.



C. D. WILLARD,
Secretary Municipal League and Associated Jobbers of Los Angeles.



FRANK WIGGINS.
Secretary Chamber of Commerce.



H. C. WITMER,
Vice President American National Bank.

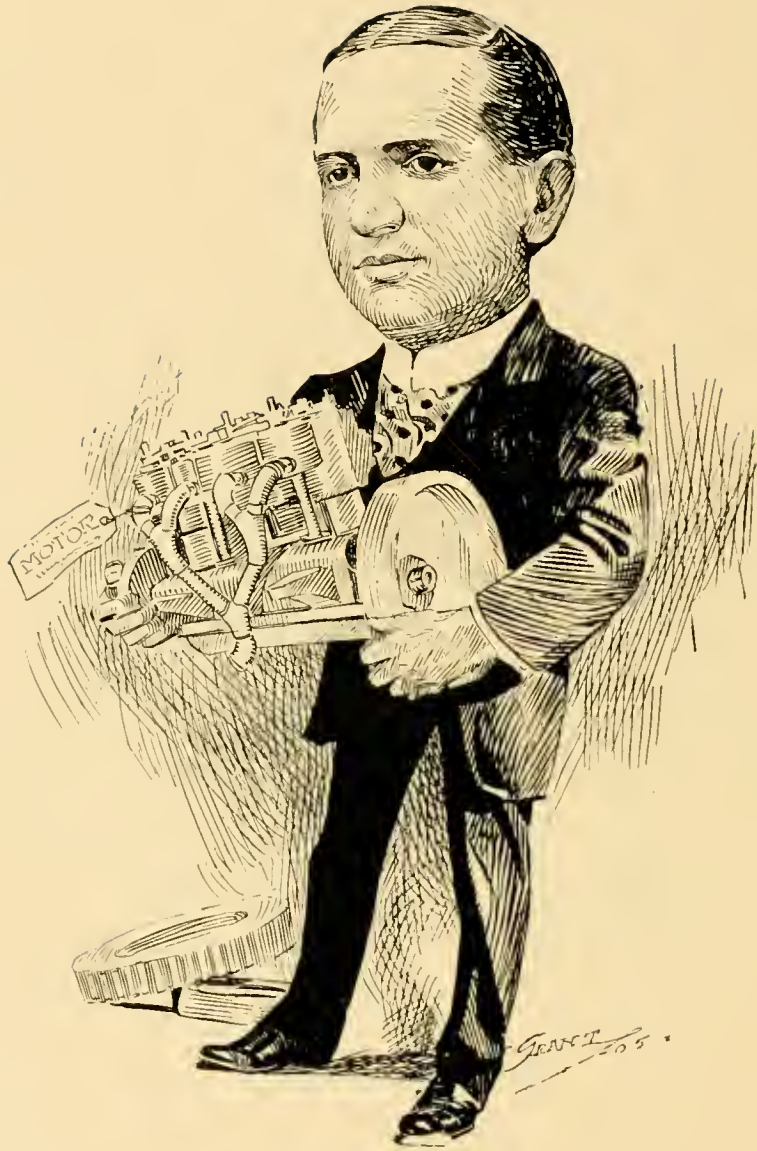

H. B. WOODILL,
Woodill & Hulse Electric Co.

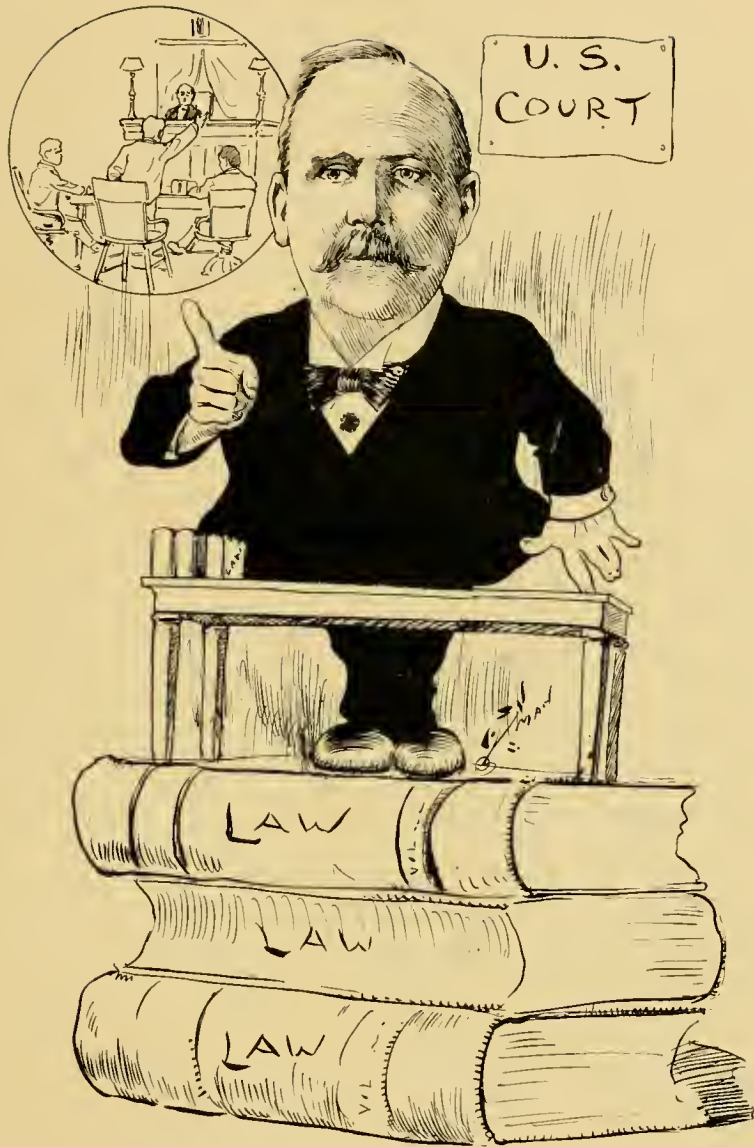

L. H. VALENTINE,
U. S. Attorney.

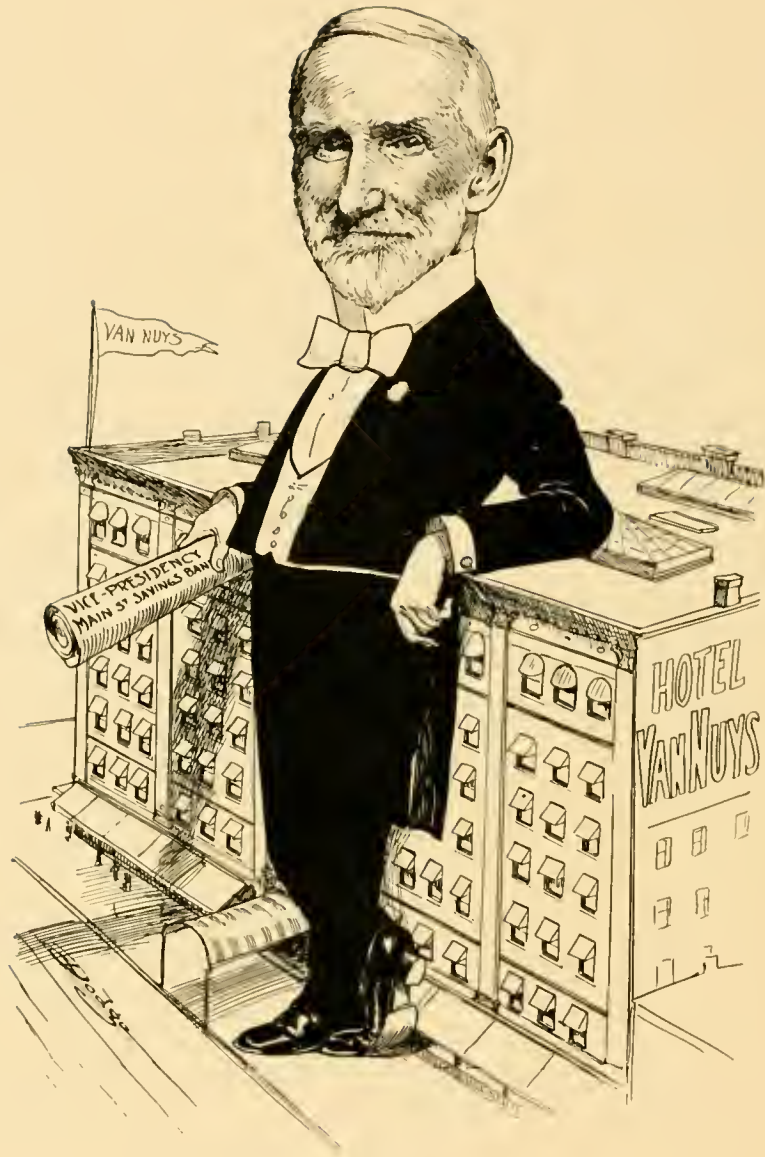

I. N. VAN NUYS,
President Los Angeles Farming & Milling Co.



JOHN S. WOOLLACOTT,
Hotel Redondo.



JOHN D. WORKS,
Lawyer.

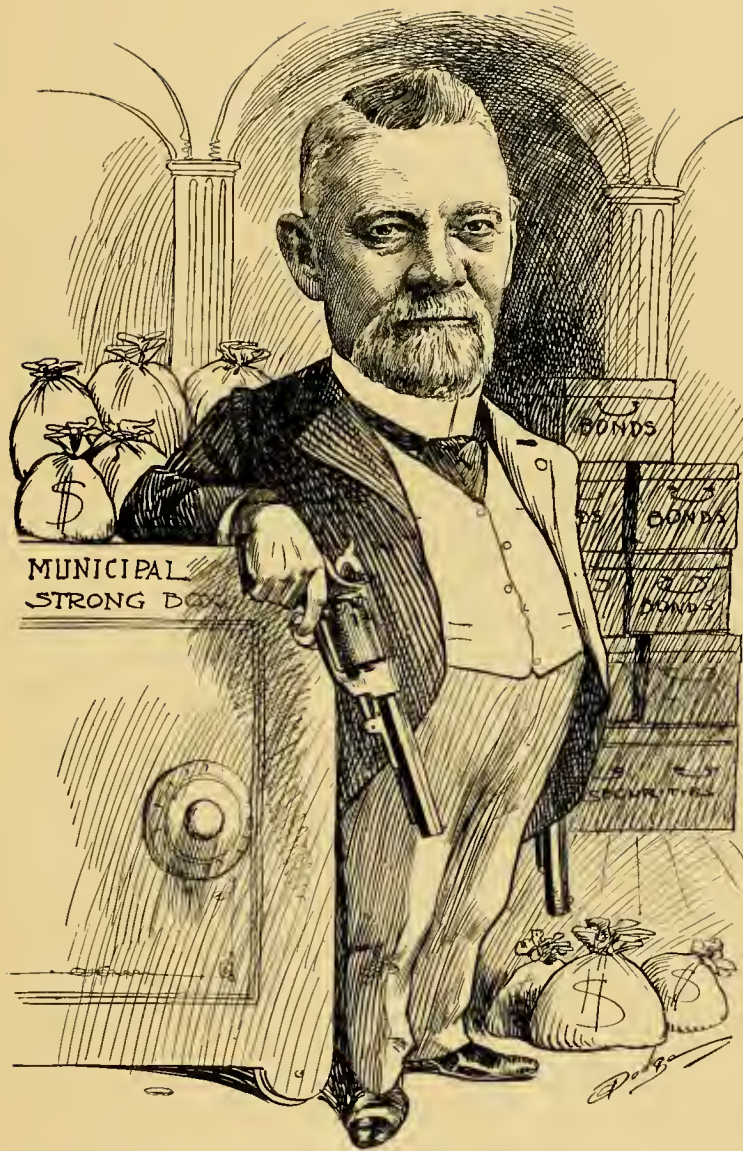

WM. H. WORKMAN,
City Treasurer.

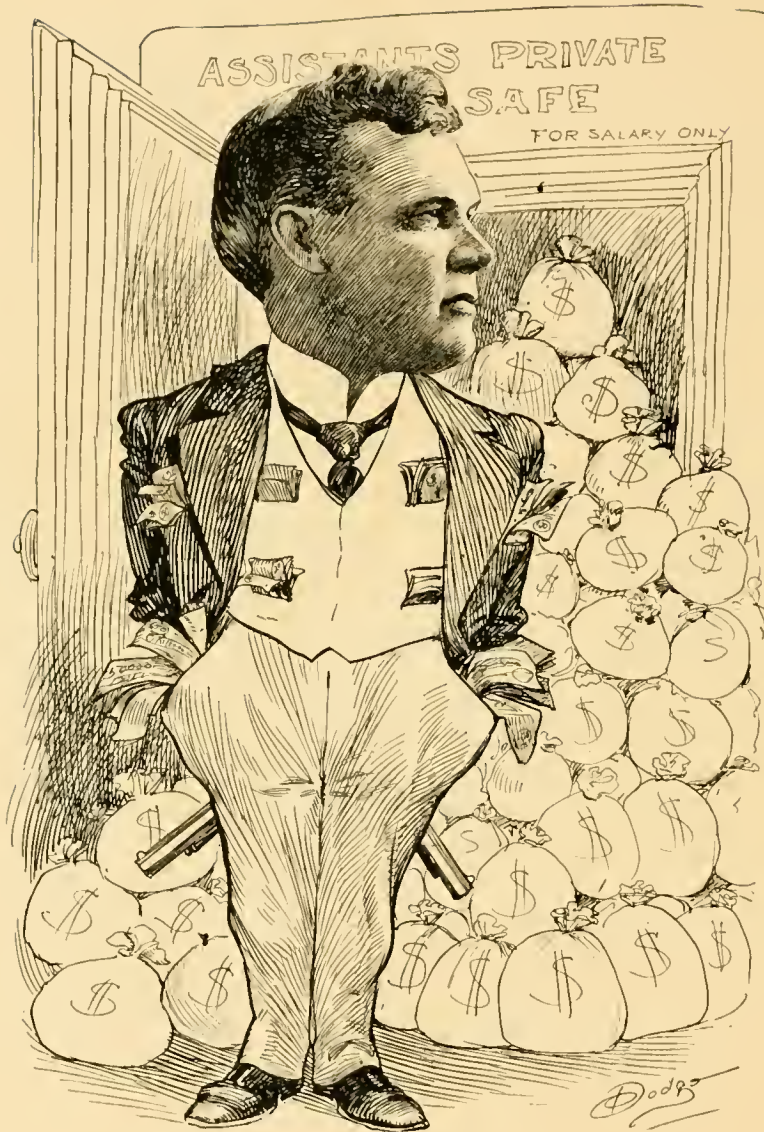

BOYLE WORKMAN,
Assistant City Treasurer.



H. C. WYATT,
Manager Mason Opera House.



R. B. YOUNG,
Architect.



F. J. ZEEHANDELAAR,
Secretary Merchants and Manufacturers Association.



E. T. EARL,
Owner Los Angeles Express and Fruit Grower.



W. O. MORTON,
Lawyer.



W. G. THORPE,
Proprietor Thorpe Engraving Co., Inventor Patentee and Manufacturer of
the Fischer and Thorpe Etching Machine.



E. K. ISAACS,
President Woodbury Business College.

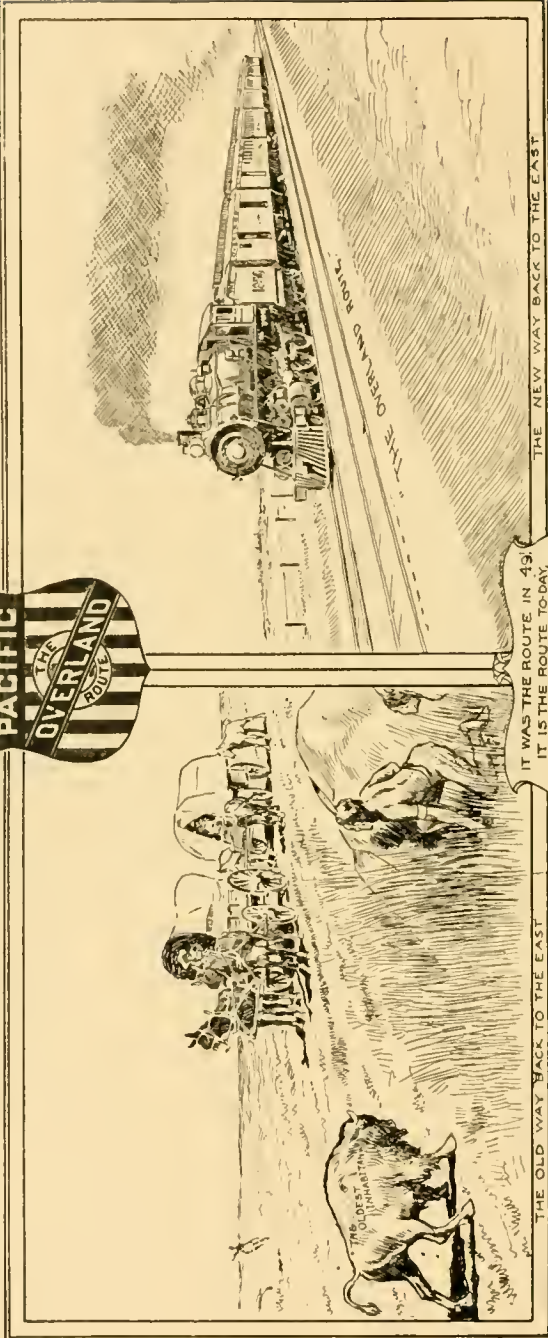

IT WAS THE ROUTE IN 49,
IT IS THE ROUTE TO-DAY,
AND WILL BE FOR ALL TIME TO COME
UNION PACIFIC SOUTHERN PACIFIC

THE NEW WAY BACK TO THE EAST

THE OLD WAY BACK TO THE EAST

LIBRARY OF CONGRESS



0 017 168 802 4

